

პროექტი:
ბაბილოს კომპლექსი
საკონცერტო, მაღაზიის ბლოკი, ბულვარის ველი, 30

ნახაზის:
ინტერიერის ხედები

SEAL:	DRAWN BY: BT / APPROVED BY: IP
	FILE: / PROJECT NO: 2385
	SCALE: 1:100 / SHEET NO:
DRAWING NO: A-HW-1B1-01	REVISION: 25 / STATUS:

No.	Date:	Revision:	Issued by:

0 1 2 3 4 5m
1:100

საკვანძო რუკა
83583

პროექტის ხელმძღვანელი პროფესიონალი
AECOM
Bentley House 11 High Holborn, London, wc1v 6ej, United Kingdom
T +44(0)1 20 7061 1061
www.AECOM.COM

არქიტექტორი
REARDONSMITH ARCHITECTS
10-12 Rex Lipplemarket, Roston Street, LONDON SE1 3EN
T +44(0)20 7378 8008
www.reardonsmith.com

ინჟინერ-ტექნიკური პროექტირების ხელმძღვანელი ხელშეწყობა
ARTSTUDIO PROJECT
0159 TBILISI, G. tabidze street 5/5
T +995 32 910204
www.artstudio.ge

სანიტარული პროექტირების პროფესიონალი
ARTSTUDIO PROJECT
0159 TBILISI, G. tabidze street 5/5
T +995 32 910204
www.artstudio.ge

ელექტრული პროექტირების პროფესიონალი
ARTSTUDIO PROJECT
0159 TBILISI, G. tabidze street 5/5
T +995 32 910204
www.artstudio.ge

საინჟინრო ხელშეწყობა
AECOM Turkey
Tepecik Mah. Prof. Dr. Aziz Sancar Cad. No:1 Kat:6 Ofis: Zuchaden Kalkan Kalkan Kalkan Turkey
T 90 212 442 9843
F 90 212 442 9843

ლანდშაფტური პროექტირება
LYNNE HUNT
Studio 408 Design Centre East Chelsea Harbour London SW10 0XE
T +44 (0)207 352 3147
F +44 (0)207 352 3412

სპეციალური პროექტირების
SHEN MILSON & WILKE FZ-LLC
Knowledge Village Block - 6A4 East Suite 237, Dubai, U.A.E.
PO Box 502087, Dubai, UAE
P: +971 4 3682470

მაღალი პროექტირების
ELEKTRA
Elektra House 2637 Edward Street, London, WC1N 1LZ United Kingdom
+44 (0) 20 7288 0122
Email: info@elektrahighrise.co.uk

საპროექტო პაპიროსტატიკის პროექტირების
KARINA DESIGN, CONSULTANCY & TRAINING SERVICES Ltd. Co.
Uskan Street 37/4 Kadıköy/Istanbul, Turkey
Tel: 00 90 472 42 86
E-mail: karinadesignconsultancy@yahoo.com.tr

საზომ-ტექნიკა და ავტომატიკის პროექტირების
ISTANBUL MAKPA A.S.
Yamanlar Otomotiv Cad. Kocakondular Sk.No:13 Kayaşehir, Istanbul, Turkey
T +90 212 216 50 50
F +90 212 482 42 99



მესაკუთრე:
ქვა, ფრანჭესკული ფილოსოფიის
პროექტი, პეტრაწის ქუჩა, ნომერი 9, ბეთლემის,
თბილისი, საქართველო 0159

პროექტის ტიპი/ფაზა:

პროექტის ინფორმაცია, ნომერი:

No:	Date:	Revision:	Issued by:

0 1 2 3 4 5m
1:100

საკვანძო რუკა
მასშტ.

პროექტის მენეჯერი პროფესია
AECOM
Mitchy Lecon 71 High Holborn, London, wcfv, Kip, United Kingdom
T +44(0) 20 7061 7061
www.AECOM.COM

პროფესიონალი
REARDONSMITH ARCHITECTS
10-13 the Leathermarket, Weston Street, LONDON SE1 3ER
T +44(0)20 7378 8008
www.reardonsmith.com

პროექტურობის პროექტირების პროფესიონალი ორგანიზაცია
ARTSTUDIO PROJECT
0159 TBILISI, G. leksidze street 3/5
T +995 32 915254
www.artstudio.ge

სანრევანტერიული პროექტირება
ARTSTUDIO PROJECT
0159 TBILISI, G. leksidze street 3/5
T +995 32 915254
www.artstudio.ge

ჩუსტურობის პროექტირება
ARTSTUDIO PROJECT
0159 TBILISI, G. leksidze street 3/5
T +995 32 915254
www.artstudio.ge

საინჟინრო ნაგებობა
AECOM Turkey
Tuzcuoglu Arca Blok, Eski Büyükdere Caddesi 34485 Maslak Sarıyer/İstanbul Turkey
T +90 212 443 9844
F +90 212 443 9843

ინტერიერის დიზაინერი
LYNNE HUNT
Studio 408 Designa Centre East Chelsea Harbour London SW10 0XF
T +44 (0)207 352 1147
F +44 (0)207 351 4615

პეიზაჟის პროექტირება
SHEN MILSON | WILKE FZ-LLC
Russell Wood
Associate Director - Mid East Suite 237, Building 04, Dubai Media City
PO Box 502087, Dubai, UAE
P: +971 4 3902475

მექანიკა პროექტირება
ELEKTRA
Elektra House 267 Edward Street, London WC1N 1LD United Kingdom
+44 20 20 7288 0100
Email: info - elektralighting.co.uk

საინჟინრო შეკვრის პროექტირება პროექტირების
KARINA DESIGN, CONSULTANCY - TRAINING SERVICES Ltd. Co.
Lisbon Street 37/4 Yenişehir/Ankara, Turkey
Tel: 00 90 472 52 00
E-mail: karina.design@karina.gen.tr

საინჟინრო ქსელების პროექტირება პროექტირების
ISTANBUL MAKPA A.S.
Yamanlı Caddesi, Cad. Kuzeykristal Sk.No 13 Maşukiye, Istanbul, Turkey
T +90 212 256 30 16
F +90 216 256 30 36

პროექტი:
თბილისი ჯეიმარი
საცხოვრებელი, რეზიდენციალური კომპლექსის მშენ. ეტ.

ნახაზის სახელი:
ინტერიერის ჭედვები

SEAL:	DRAWN BY:	APPROVED BY:
	BT	IP
	FILE:	PROJECT NO: 2385
	SCALE: 1:100	SHEET NO:

DRAWING NO:	REVISION:	STATUS:
A-HW-1B1-01	25	



შენიშვნა:
ყველა ზომა უნდა შემოწმდეს ადგილზე პროექტის გადახედვამდე, მშენებლობის დაწყებამდე

პროექტის ეტაპი

No:	Date:	Revision:	Issued by:

0 1 2 3 4 5m
1:100

სიტუაციური
სქემა

პროექტის მენეჯერი პროექტი
AECOM
Mitchy Lane 71 High Holborn, London, with Rd, United Kingdom
T +44(0) 20 7061 7061
www.AECOM.COM

არქიტექტორი
REARDONSMITH ARCHITECTS
10-13 the Leathermarket, Weston Street, +LONDON SE1 3ER
T +44(0)20 7378 8008
www.reardonsmith.com

ინტერიერის არქიტექტორი პროექტის ავტორი
ARTSTUDIO PROJECT
0709 795,00, G. Iakobia street 3/5
T +995 32 610254
www.artstudio.ge

სანიაღვრე არხების პროექტის ავტორი
ARTSTUDIO PROJECT
0709 795,00, G. Iakobia street 3/5
T +995 32 610254
www.artstudio.ge

ჩასასვლელების პროექტის ავტორი
ARTSTUDIO PROJECT
0709 795,00, G. Iakobia street 3/5
T +995 32 610254
www.artstudio.ge

სანიტარული ტანადები
AECOM Turkey
Tepecik Evleri Mah. Eyup Sabri Aksoy Cad. No:7 Yukarı Dudullu Mah. 34775 Umraniye Istanbul Turkey
T +90 212 443 9844
F +90 212 443 9843

წყალმომარაგება ცხელი წყალი
LYNNE HUNT
Studio 408 Designa Centre East Chelsea Harbour London SW10 0XF
T +44 (0)207 352 1147
F +44 (0)207 351 5415

ავტომატური პროექტის ავტორი
SHEN MILSON WILKE FZ-LLC
Russell Wood Associate Director - Mid East Suite 237, Building 3, Dubai Media City
PO Box 502087, Dubai, UAE
P: +971 4 3902479

მექანიკური პროექტის ავტორი
ELEKTRA
Concord House 365/7 Kilburn Street, London NW6 7HJ United Kingdom
+44 (0) 20 7328 0100
Email: info - elektra@hvg.co.uk

საკონტროლო შეტყობინებათა პროექტის ავტორი
KARINA DESIGN, CONSULTANCY - TRAINING SERVICES Ltd. Co.
Lisbon Street 37/4 Tbilisi, Georgia, Turkey
Tel: 00 90 472 62 99
E-mail: karina.kurtanidze@karina.gen.tr

სანიაღვრე და საკანალიზაციო პროექტის ავტორი
ISTANBUL MAKPA A.S.
Yamanlı Cikmbozu Cad. Aycicekdede Sk.No 13 Maşukiye, Istanbul, Turkey
T +90 212 256 30 16
F +90 216 256 30 09

პროექტი
თბილისი ჯაიანი
საცხოვრებელი კომპლექსი ი.ჭავჭავაძის ქუჩა, 55

ნახაზის
ინტერიერის ჭედები

SEAL:	DRAWN BY:	APPROVED BY:
	BT	IP
	FILE:	PROJECT NO: 2385
	SCALE: 1:100	SHEET NO:
DRAWING NO: A-HW-1B1-01	REVISION: 25	STATUS:



მისამართი:
ქვა. ფრანკლინის ფარეხმანძილი
სართ. ხელობა, კორპ. კორ. ტიპიური, ბ ქარხანის,
ტაბლიანი, საქართველო 0159

პროექტის ტიპი/ფაზა:

პროექტის მენეჯერის ტელეფონი:

No:	Date:	Revision:	Issued by:

0 1 2 3 4 5m
1:100

საინვესტიციო
ფაზის

პროექტის ძირითადი არქიტექტორი
AECOM
Bristol House 11 High Holborn, London, wc1v 6ej, United Kingdom
T +44(0)1 20 7061 1061
www.AECOM.COM

არქიტექტორი
REARDONSMITH ARCHITECTS
10-12 the Lighterman, Mission Street, LONDON SE1 2EH
T +44(0)20 7378 8038
www.reardonsmith.com

ინტერიერის არქიტექტორი პროექტირების ხელმძღვანელი
ARTSTUDIO PROJECT
0159 TBILISI, G. tabidze street 5/5
T +995 32 910204
www.artstudio.ge

სანტექნიკური არქიტექტორი
ARTSTUDIO PROJECT
0159 TBILISI, G. tabidze street 5/5
T +995 32 910204
www.artstudio.ge

ინტერიერის არქიტექტორი
ARTSTUDIO PROJECT
0159 TBILISI, G. tabidze street 5/5
T +995 32 910204
www.artstudio.ge

საინჟინრო ხელმძღვანელი
AECOM Turkey
Tepecik Mah. Ihlamur Yolu Cad. No:1 34696 Uzuncayir Mah. Dumankaya Sok. No:3 34662 Uzuncayir Kule Kat:3 Umraniye Istanbul Turkey
T +90 212 442 9840
F +90 216 442 9843

ლანდშაფტის არქიტექტორი
LYNNE HUNT
Studio 408 Designa Centre East Chelsea Harbour London SW10 0XE
T +44 (0)207 352 3107
F +44 (0)207 352 3412

სპეციალური პროექტირების
SHEN MILSON & WILKE FZ-LLC
Ajwaad Wood Business Center - Mid- East Suite 237, Block A Dubai World Cen...
PO Box 502087, Dubai, UAE
P: +971 4 3592470

მექანიკური პროექტირების
ELEKTRA
Elektra House 2937 Maxwell Street, London, WC1N 1LE United Kingdom
+44 (0) 20 7288 0133
Email: info@elektraenglang.co.uk

საინჟინრო პროექტირების პროექტის პროექტირების
KARINA DESIGN CONSULTANCY & TRAINING SERVICES Ltd. Co.
Gaziler Street 37/4 Kadikoy Istanbul Turkey
Tel: 00 90 470 42 88
E-mail: karinadesignconsultancy@yahoo.com.tr

საინჟინრო პროექტირების პროექტის პროექტირების
ISTANBUL MAKPA A.S.
Yamanlar Otomotiv Cad. Kucukbakkal Sk.No.13 Atasehir, Istanbul, Turkey
T +90 (212) 216 50 50
F +90 (216) 456 22 88

პროექტი:

მზიანი ეკიპაჟი

საკადასტრო: 05607504:0108, ბულვარული ფაზა, 30

ნახაზის:

ინტერიერის ხედები

SEAL:	DRAWN BY:	APPROVED BY:
	BT	IP
	FILE:	PROJECT NO:
		2385
	SCALE:	SHEET NO:
	1:100	

DRAWING NO:	REVISION:	STATUS:
A-HW-1B1-01	25	


LYNNE HUNT
LONDON

LYNNE HUNT

LONDON




LYNNE HUNT
LONDON

LYNNE HUNT

LONDON



TEA LOUNGE CGI



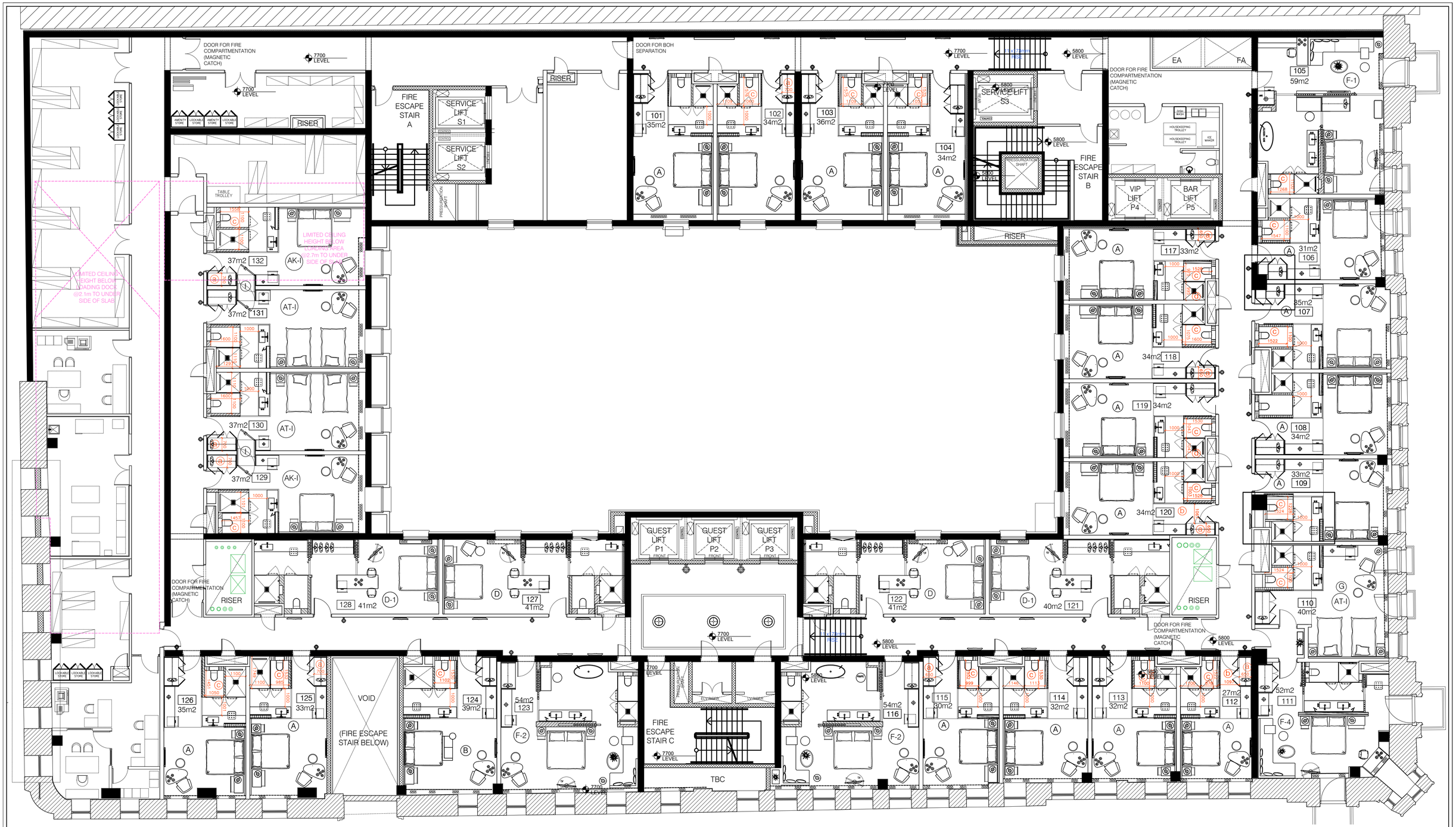

KEY COUNT TOTAL 32	
TYPE AT-I	2
TYPE AK-I	2
TYPE A	18
TYPE B	1
TYPE D	2
TYPE D-1	2
TYPE F-1	1
TYPE F-2	2
TYPE F-4	1
TYPE G -1	1

DEVIATION NOTES:

(a)	Wardrobe Deviation HITS DRMS 1500 l x 800 d LHL various refer to dwg. dims
(b)	Corridor Deviation HITS DRMS 1100 w LHL various refer to dwg. dims
(c)	WC Cubicle Deviation HITS DRMS 1600 l x 1100 w LHL various refer to dwg. dims
(d)	Shower Deviation HITS DRMS 1100 x 1100 LHL various refer to dwg. dims

OWNER:

L.T.D."RUSTAVELI PROPERTY"

BORIS PAICHADZE STREET, DIGOMI III KV. TBILISI, GEORGIA. 0159

LEGENDS

DEPT. OF BUILDINGS APPLICATION NUMBER

No:	Date:	Revision:	Issued by:
I	17.07.15	SCHEMATIC DESIGN ISSUE	
H	12.05.15	SCHEMATIC DESIGN UPDATED AS PER RSA COMMENTS	
G	08.05.15	PLAN UPDATED ROOM AREA ADDED	
F	28.04.15	PLAN UPDATED AS PER ARCHITECT PLAN	
E	17.04.15	ROOM LAYOUTS UPDATED AS PER COMMENTS	
D	24.03.15	ROOM LAYOUTS UPDATED TO SUIT ARCHITECTS PLANS	
C	06.03.15	WALL THICKNESS AMENDED	
B	20.02.15	DEVIATION NOTES ADDED	
A	16.02.15	ROOMS LAYOUT REVISED	
..	27.01.15	ROOMS LAYOUT	
.	23.01.15	ROOMS LAYOUT	

PROJECT/DESIGN MANEGER
AECOM
Midcity place 71 hight Holborn, London, wctv 6pa, United Kingdom
T +44(0) 20 7061 7061
www.AECOM.COM

ACOUSTICAL CONSULTANT
0000
oooo oooo

DESIGN ARCHITECT
REARDONSMITH ARCHITECTS
10-13 the Leathermarket, Weston Street, LONDON SE1 3ER
T +44(0)20 7378 6006
www.reardonsmith.com

LIGHTING CONSULTANT
0000
oooo oooo

ARCHITECT OF RECORD
ARTSTUDIO PROJECT
0709 TBILISI, G. tabidze street 3/5
T +995 32 915254
www.artstudio.ge

FIRE AND LIFE SAFETY CONSULTANT
0000
oooo oooo

STRUCTURAL CONSULTANT
ARTSTUDIO PROJECT
0709 TBILISI, G. tabidze street 3/5
T +995 32 915254
www.artstudio.ge

KITCHEN AND LAUNDRY CONSULTANT
0000
oooo oooo

INTERIORS ARCHITECT
LYNNE HUNT
Studio 408 Designe Centre East Chelsea Harbour London SW10 0XF
T +44 (0)207 352 2167
F +44 (0)207 352 3410

MEP CONSULTANT
0000
oooo oooo

PROJECT:
HYATT TBILISI
Rustaveli 30, Tbilisi, Georgia. 0108

TITLE:
1ST FLOOR GUESTROOM

SEAL:

DRAWN BY: | APPROVED BY:
FILE: | PROJECT NO: 9155
SCALE: 1:100 | SHEET NO:
DRAWING NO: ID-9155 - GA.1.00 | REVISION: I | STATUS:

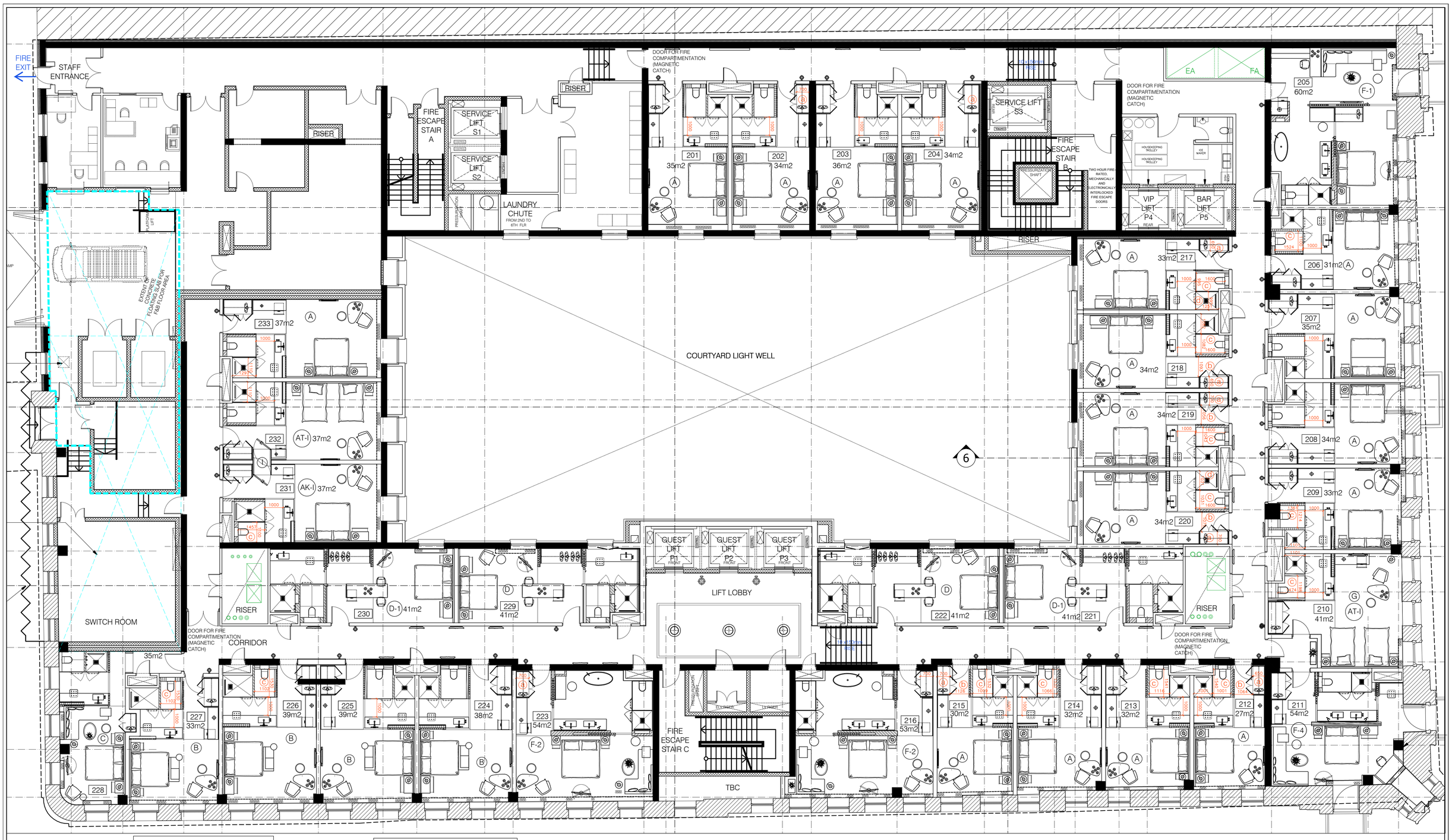

KEY COUNT TOTAL 33	
TYPE AT-I	1
TYPE AK-I	1
TYPE A	17
TYPE B	4
TYPE C	1
TYPE D	2
TYPE D-1	2
TYPE F-1	1
TYPE F-2	2
TYPE F-4	1
TYPE G-1	1

DEVIATION NOTES:

(a) Wardrobe Deviation
HITS DRMS 1500 l x 800 d
LHL various refer to dwg. dims

(b) Corridor Deviation
HITS DRMS 1100 w
LHL various refer to dwg. dims

(c) WC Cubicle Deviation
HITS DRMS 1600 l x 1100 w
LHL various refer to dwg. dims

(d) Shower Deviation
HITS DRMS 1100 x 1100
LHL various refer to dwg. dims

OWNER:

L.T.D."RUSTAVELI PROPERTY"

BORIS PAICHADZE STREET, DIGOMI III KV.
TBILISI, GEORGIA. 0159

LEGENDS

DEPT. OF BUILDINGS APPLICATION NUMBER

No:	Date:	Revision:	Issued by:
H	17.07.15	SCHEMATIC DESIGN ISSUE	
G	12.05.15	SCHEMATIC DESIGN UPDATED AS PER RSA COMMENTS	
F	28.04.15	ROOM LAYOUTS UPDATED AS PER COMMENTS	
E	24.03.15	ROOM LAYOUTS UPDATED TO SUIT ARCHITECTS PLANS.	
D	20.02.15	DEVIATION NOTES ADDED	
C	27.01.15	ROOMS LAYOUT	
C	23.01.15	ROOMS LAYOUT UPDATED	
B	09.12.14	ROOMS LAYOUT ROOM 39SQ M UPDATED	
A	05.12.14	ROOMS LAYOUT AMENDED	

PROJECT/DESIGN MANEGER
AECOM
Midcity place 71 hight Holborn, London, wc1v 6ja, United Kingdom
T +44(0) 20 7061 7061
www.AECOM.COM

DESIGN ARCHITECT
REARDONSMITH ARCHITECTS
10-13 the Leathermarket, Weston Street, LONDON SE1 3ER
T +44(0)20 7378 6006
www.reardonsmith.com

ARCHITECT OF RECORD
ARTSTUDIO PROJECT
0709 TBILISI, G. tabidze street 3/5
T +995 32 915254
www.artstudio.ge

STRUCTURAL CONSULTANT
ARTSTUDIO PROJECT
0709 TBILISI, G. tabidze street 3/5
T +995 32 915254
www.artstudio.ge

INTERIORS ARCHITECT
LYNNE HUNT
Studio 408 Designe Centre East Chelsea Harbour London SW10 0XF
T +44 (0)207 352 2167
F +44 (0)207 352 3410

ACOUSTICAL CONSULTANT
0000
oooo oooo

LIGHTING CONSULTANT
0000
oooo oooo

FIRE AND LIFE SAFETY CONSULTANT
0000
oooo oooo

KITCHEN AND LAUNDRY CONSULTANT
0000
oooo oooo

MEP CONSULTANT
0000
oooo oooo

PROJECT:
HYATT TBILISI
Rustaveli 30, Tbilisi, Georgia, 0108

TITLE:
2ND FLOOR GUESTROOM

SEAL:

DRAWN BY: | APPROVED BY:
FILE: | PROJECT NO: 9155
SCALE: 1:100 | SHEET NO:
DRAWING NO: ID-9155 - GA.2.00 | REVISION: H | STATUS:

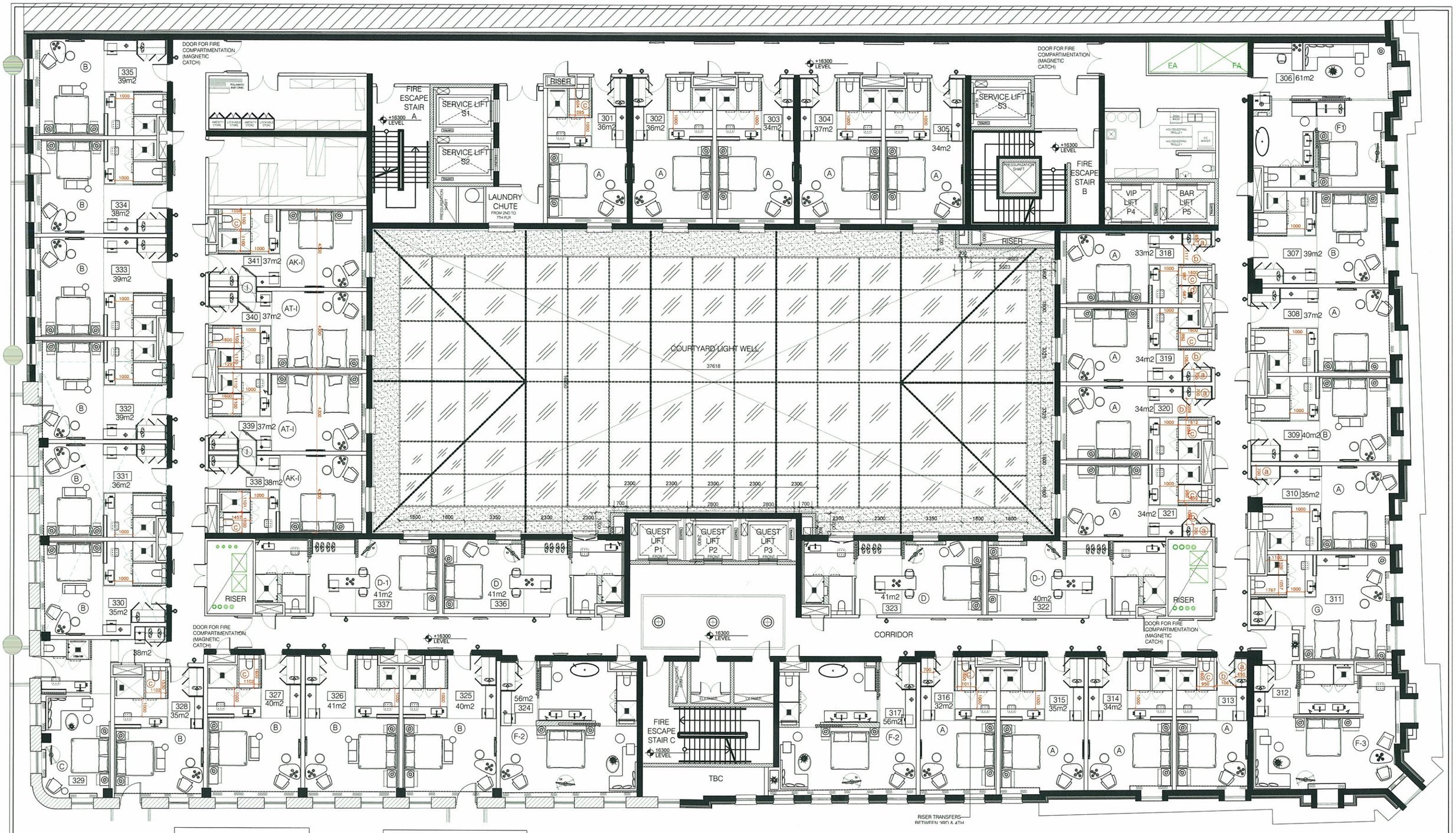

KEY COUNT TOTAL 41	
TYPE AT-I	2
TYPE AK-I	2
TYPE A	15
TYPE B	12
TYPE C	1
TYPE D	2
TYPE D-1	2
TYPE F2	2
TYPE F-3	1
TYPE G-1	1
TYPE F-1	1

DEVIATION NOTES:

ⓐ Wardrobe Deviation
HITS DRMS 1500 l x 800 d
LHL various refer to dwg. dims

ⓑ Corridor Deviation
HITS DRMS 1100 w
LHL various refer to dwg. dims

ⓒ WC Cubicle Deviation
HITS DRMS 1600 l x 1100 w
LHL various refer to dwg. dims

ⓓ Shower Deviation
HITS DRMS 1100 x 1100
LHL various refer to dwg. dims

OWNER:
L.T.D."RUSTAVELI PROPERTY"
BORIS PAICHADZE STREET, DIGOMI III KV.
TBILISI, GEORGIA. 0159

LEGENDS

DEPT. OF BUILDINGS APPLICATION NUMBER

No	Date:	Revision:	Issued by
J	17.07.15	SCHEMATIC DESIGN ISSUE	
I	12.05.15	SCHEMATIC DESIGN UPDATED AS PER RSA COMMENTS	
H	28.04.15	PLAN UPDATED AS PER ARCHITECT PLAN	
G	17.04.15	ROOM LAYOUTS UPDATED AS PER COMMENTS	
F	24.03.15	ROOM LAYOUTS UPDATED TO SUIT ARCHITECTS PLANS.	
E	23.02.15	DEVIATION NOTES ADDED	
D	16.02.15	ROOMS LAYOUT REVISED	
C	27.01.15	ROOMS LAYOUT	
C	23.01.15	ROOMS LAYOUT UPDATED	
B	09.12.14	ROOMS LAYOUT ROOM 305Q M UPDATED	
A	05.12.14	ROOMS LAYOUT AMENDED	

PROJECT/DESIGN MANEGER
AECOM
Midcity place 71 hight Holborn, London, wc1v 6ja, United Kingdom T +44(0) 20 7061 7061 www.AECOM.COM

ACOUSTICAL CONSULTANT
0000
0000 0000

DESIGN ARCHITECT
REARDONSMITH ARCHITECTS
10-13 the Leathermarket, Weston Street, LONDON SE1 3ER T +44(0)20 7378 6006 www.reardonsmith.com

LIGHTING CONSULTANT
0000
0000 0000

ARCHITECT OF RECORD
ARTSTUDIO PROJECT
0709 TBILISI, G. tabidze street 3/5 T +995 32 915234 www.artstudio.ge

FIRE AND LIFE SAFETY CONSULTANT
0000
0000 0000

STRUCTURAL CONSULTANT
ARTSTUDIO PROJECT
0709 TBILISI, G. tabidze street 3/5 T +995 32 915234 www.artstudio.ge

KITCHEN AND LAUNDRY CONSULTANT
0000
0000 0000

INTERIORS ARCHITECT
LYNNE HUNT
Studio 406 Designer Centre East Chelsea Harbour London SW10 0XF T +44 (0)207 352 0 467 F +44 (0)207 352 3410

MEP CONSULTANT
0000
0000 0000

PROJECT:
HYATT TBILISI
Rustaveli 30, Tbilisi, Georgia 0108

TITLE:
3RD FLOOR GUESTROOM

SEAL:

DRAWN BY | APPROVED BY
FILE | PROJECT NO: 9155
SCALE: 1:100 | SHEET NO.
DRAWING NO: ID-9155 - GA.3.00 | REVISION: J | STATUS:

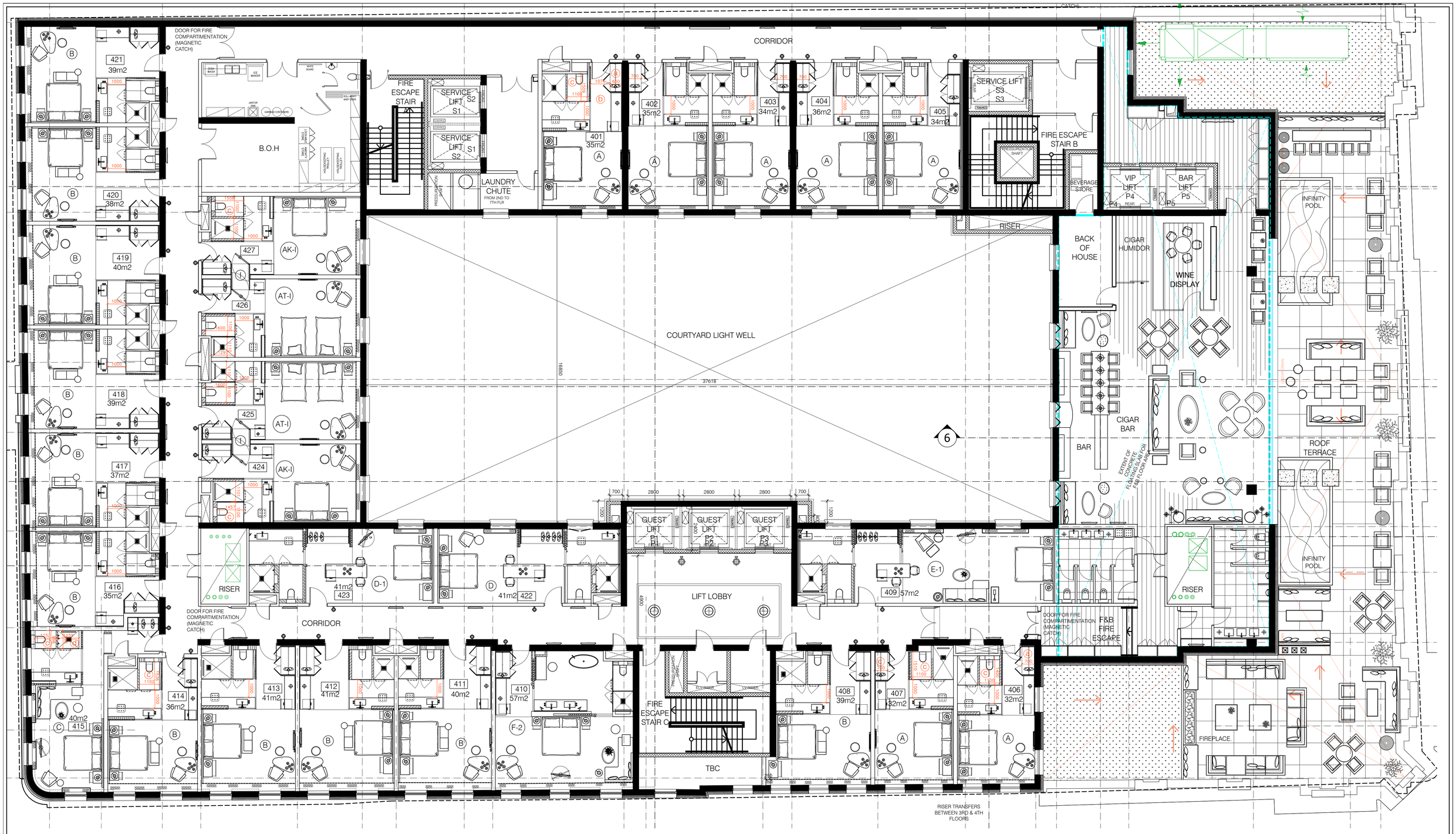

KEY COUNT	TOTAL 27
TYPE AT-I	2
TYPE AK-I	2
TYPE A	7
TYPE B	11
TYPE C	1
TYPE D	1
TYPE D-1	1
TYPE E-1	1
TYPE F-2	1

DEVIATION NOTES:

ⓐ	Wardrobe Deviation HITS DRMS 1500 l x 800 d LHL various refer to dwg. dims
ⓑ	Corridor Deviation HITS DRMS 1100 w LHL various refer to dwg. dims
ⓒ	WC Cubicle Deviation HITS DRMS 1600 l x 1100 w LHL various refer to dwg. dims
ⓓ	Shower Deviation HITS DRMS 1100 x 1100 LHL various refer to dwg. dims

OWNER:

L.T.D."RUSTAVELI PROPERTY"

BORIS PAICHADZE STREET, DIGOMI III KV.
TBILISI, GEORGIA. 0159

LEGENDS

DEPT. OF BUILDINGS APPLICATION NUMBER

No:	Date:	Revision:
H	17.07.15	SCHEMATIC DESIGN ISSUE
G	12.05.15	SCHEMATIC DESIGN UPDATED AS PER RSA COMMENTS
F	28.04.15	PLAN UPDATED AS PER ARCHITECT PLAN
E	17.04.15	ROOM LAYOUTS UPDATED AS PER COMMENTS
D	24.03.15	ROOM LAYOUTS UPDATED TO SUIT ARCHITECTS PLANS.
C	23.02.15	DEVIATION NOTES ADDED
B	16.02.15	ROOMS LAYOUT REVISED
A	27.01.15	ROOMS LAYOUT
/	23.01.15	ROOMS LAYOUT UPDATED

Issued by:

PROJECT/DESIGN MANEGER
AECOM
Midcity place 71 high Holborn, London, wchv 6ga, United Kingdom
T +44(0) 20 7061 7061
www.AECOM.COM

DESIGN ARCHITECT
REARDONSMITH ARCHITECTS
10-13 the Leathermarket, Weston Street, LONDON SE1 3ER
T +44(0)20 7378 6006
www.reardonsmith.com

ARCHITECT OF RECORD
ARTSTUDIO PROJECT
0709 TBILISI, G. tabidze street 3/5
T +995 32 915254
www.artstudio.ge

STRUCTURAL CONSULTANT
ARTSTUDIO PROJECT
0709 TBILISI, G. tabidze street 3/5
T +995 32 915254
www.artstudio.ge

INTERIORS ARCHITECT
LYNNE HUNT
Studio 406 Designs Centre East Chelsea Harbour London SW10 0XF
T +44 (0)207 352 2167
F +44 (0)207 352 3410

ACOUSTICAL CONSULTANT
0000
0000 0000

LIGHTING CONSULTANT
0000
0000 0000

FIRE AND LIFE SAFETY CONSULTANT
0000
0000 0000

KITCHEN AND LAUNDRY CONSULTANT
0000
0000 0000

MEP CONSULTANT
0000
0000 0000

PROJECT:
HYATT TBILISI
Rustaveli 30, Tbilisi, Georgia. 0108

TITLE:
4TH FLOOR GUESTROOM

SEAL:

DRAWN BY:
APPROVED BY:
FILE:
PROJECT NO: 9155
SCALE: 1:100
SHEET NO:
DRAWING NO: ID-9155 - GA.4.00
REVISION: H
STATUS:

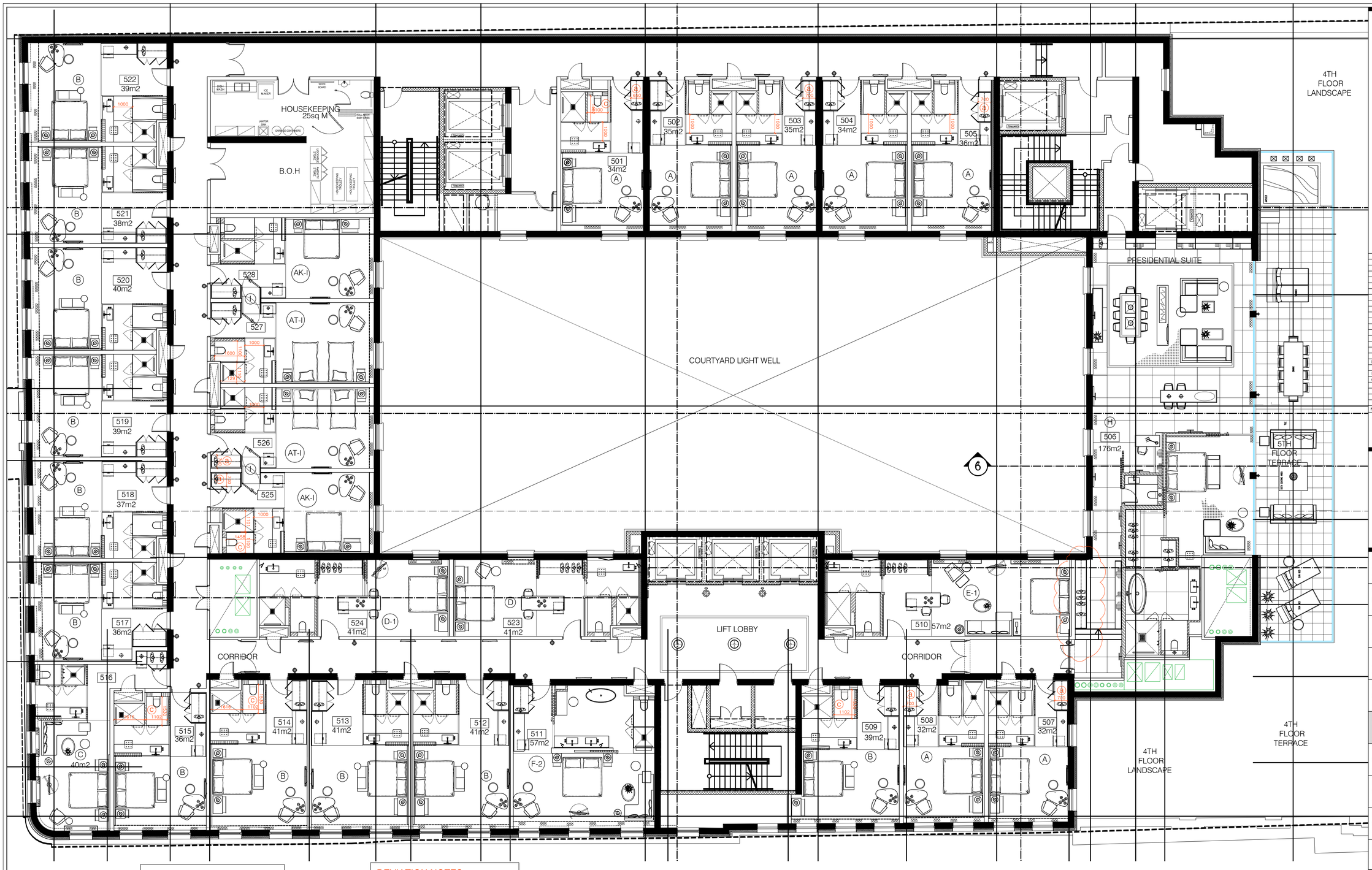

KEY COUNT	TOTAL	28
TYPE AT-I		2
TYPE AK-1		2
TYPE A		7
TYPE B		11
TYPE C		1
TYPE D		1
TYPE D-1		1
TYPE E-1		1
TYPE F-2		1
TYPE H		1

DEVIATION NOTES:

(a)	Wardrobe Deviation HITS DRMS 1500 l x 800 d LHL various refer to dwg. dims
(b)	Corridor Deviation HITS DRMS 1100 w LHL various refer to dwg. dims
(c)	WC Cubicle Deviation HITS DRMS 1600 l x 1100 w LHL various refer to dwg. dims
(d)	Shower Deviation HITS DRMS 1100 x 1100 LHL various refer to dwg. dims

OWNER:

L.T.D."RUSTAVELI PROPERTY"

BORIS PAICHADZE STREET, DIGOMI III KV.
TBILISI, GEORGIA. 0159

LEGENDS

DEPT. OF BUILDINGS APPLICATION NUMBER

No:	Date:	Revision:	Issued by:
I	17.07.15	SCHEMATIC DESIGN ISSUE	
H	12.05.15	SCHEMATIC DESIGN UPDATED AS PER RSA COMMENTS	
G	28.04.15	PLAN UPTED AS PER ARCHITECT PLAN	
F	17.04.15	PLAN UPDATED AS PER COMMENTS	
E	24.03.15	ROOM LAYOUTS UPDATED TO SUIT ARCHITECTS PLANS.	
D	23.02.15	DEVIATION NOTES ADDED	
C	17.02.15	PRESIDENTIAL SUITE LAYOUT UPDATED	
B	16.02.15	ROOMS LAYOUT UPDATED	
A	27.01.15	ROOMS LAYOUT	
/	23.01.15	ROOMS LAYOUT UPDATED	

KEY PLAN

PROJECT/DESIGN MANEGER
AECOM
Mitchy place 71 high Holborn, London, wc1v 6qa, United Kingdom
T +44(0) 20 7061 7061
www.AECOM.COM

DESIGN ARCHITECT
REARDONSMITH ARCHITECTS
10-13 the Leathermarket, Weston Street, LONDON SE1 3ER
T +44(0)20 7378 6006
www.reardonsmith.com

ARCHITECT OF RECORD
ARTSTUDIO PROJECT
0709 TBILISI, G. tabizze street 3/5
T +995 32 915254
www.artstudio.ge

STRUCTURAL CONSULTANT
ARTSTUDIO PROJECT
0709 TBILISI, G. tabizze street 3/5
T +995 32 915254
www.artstudio.ge

MEP CONSULTANT
0000
0000 0000

INTERIORS ARCHITECT
LYNNE HUNT
Studio 408 Designe Centre East
Chelsea Harbour London SW10 0XF
T +44 (0)207 352 2187
F +44 (0)207 352 3410

ACOUSTICAL CONSULTANT
0000
0000 0000

LIGHTING CONSULTANT
0000
0000 0000

FIRE AND LIFE SAFETY CONSULTANT
0000
0000 0000

KITCHEN AND LAUNDRY CONSULTANT
0000
0000 0000

PROJECT:
HYATT TBILISI
Rustaveli 30, Tbilisi, Georgia. 0108

TITLE:
5TH FLOOR GUESTROOM

SEAL:

DRAWN BY:
APPROVED BY:
FILE:
PROJECT NO: 9155
SCALE: 1:100
SHEET NO:
DRAWING NO: ID-9155 - GA.5.00
REVISION: I
STATUS:

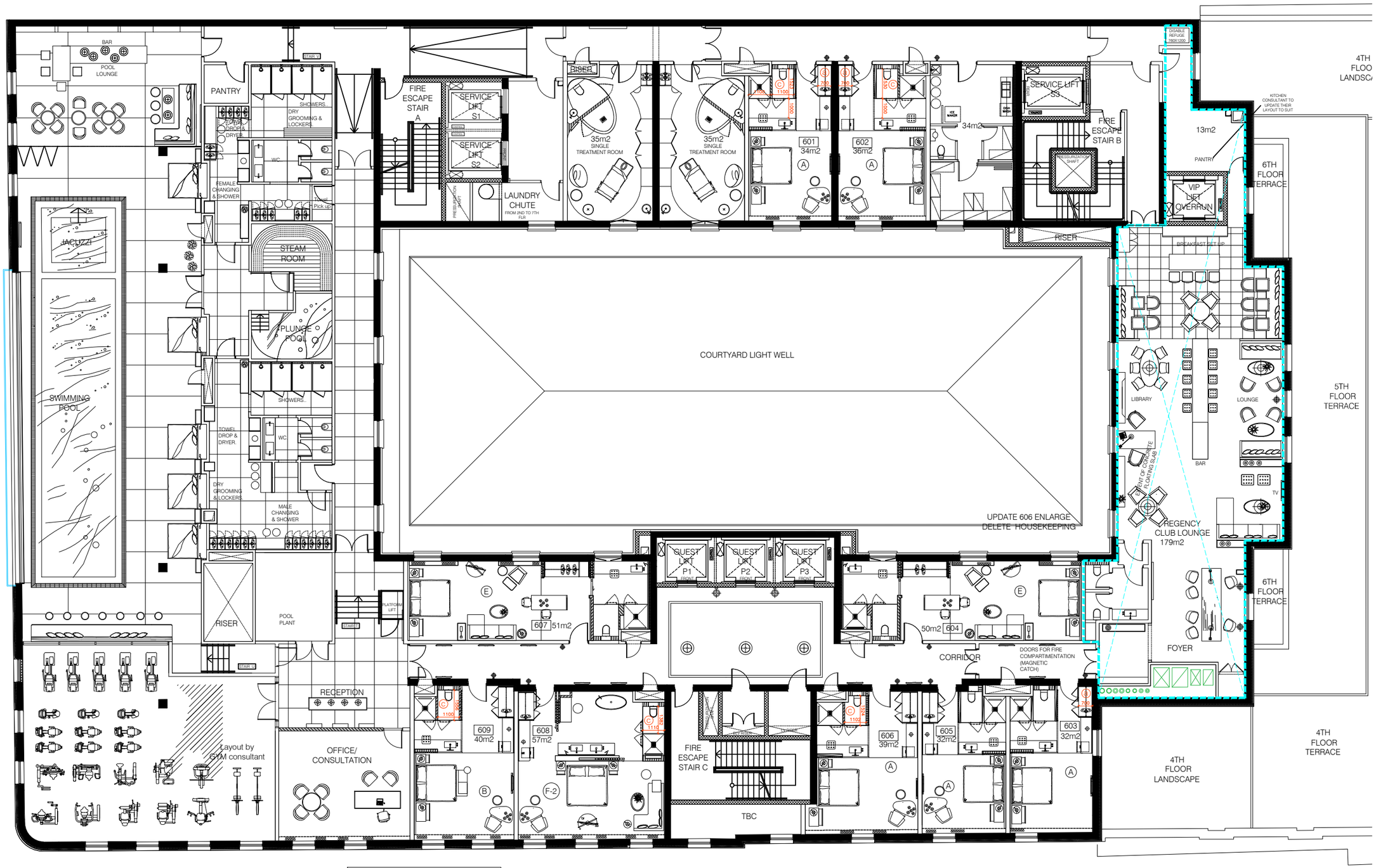

KEY COUNT TOTAL 9	
TYPE A	5
TYPE B	1
TYPE E	2
TYPE F-2	1

DEVIATION NOTES:

(a)	Wardrobe Deviation HITS DRMS 1500 l x 800 d LHL various refer to dwg. dims
(b)	Corridor Deviation HITS DRMS 1100 w LHL various refer to dwg. dims
(c)	WC Cubicle Deviation HITS DRMS 1600 l x 1100 w LHL various refer to dwg. dims
(d)	Shower Deviation HITS DRMS 1100 x 1100 LHL various refer to dwg. dims

OWNER:

L.T.D."RUSTAVELI PROPERTY"

BORIS PAICHADZE STREET, DIGOMI III KV. TBILISI, GEORGIA, 0159

LEGENDS

DEPT. OF BUILDINGS APPLICATION NUMBER

No:	Date:	Revision:	Issued by:
H	17.07.15	SCHEMATIC DESIGN ISSUE	
G	12.05.15	SCHEMATIC DESIGN UPDATED AS PER RSA COMMENTS	
F	28.04.15	PLAN UPDATED AS PER ARCHITECT PLAN	
E	17.04.15	ROOM LAYOUTS UPDATED AS PER RYATT COMMENTS	
D	24.03.15	ROOM LAYOUTS UPDATED TO SUIT ARCHITECTS PLANS.	
C	23.02.15	DEVIATION NOTES ADDED	
B	16.02.15	ROOMS LAYOUT UPDATED	
A	27.01.15	ROOMS LAYOUT	
/	23.01.15	ROOMS LAYOUT UPDATED	

KEY PLAN

PROJECT/DESIGN MANEGER
AECOM
Mobility place 71 Ingiet Holborn, London, wc1v 6qs, United Kingdom
T +44(0) 20 7061 7061
www.AECOM.COM

DESIGN ARCHITECT
REARDONSMITH ARCHITECTS
10-13 the Leathermarket, Weston Street, LONDON SE1 3ER
T +44(0)20 7378 6006
www.reardonsmith.com

ARCHITECT OF RECORD
ARTSTUDIO PROJECT
0709 TBILISI, G. tabidze street 3/5
T +995 32 915254
www.artstudio.ge

STRUCTURAL CONSULTANT
ARTSTUDIO PROJECT
0709 TBILISI, G. tabidze street 3/5
T +995 32 915254
www.artstudio.ge

MEP CONSULTANT
0000
0000 0000

INTERIORS ARCHITECT
LYNNE HUNT
Studio 408 Designe Centre East Chelsea Harbour London SW10 0XF
T +44 (0)207 352 2167
F +44 (0)207 352 3410

ACOUSTICAL CONSULTANT
0000
0000 0000

LIGHTING CONSULTANT
0000
0000 0000

FIRE AND LIFE SAFETY CONSULTANT
0000
0000 0000

KITCHEN AND LAUNDRY CONSULTANT
0000
0000 0000

PROJECT:
HYATT TBILISI
Rustaveli 30, Tbilisi, Georgia. 0108

TITLE:
6th FLOOR GUESTROOMS □
POOL AREA

SEAL:

DRAWN BY: | APPROVED BY:
FILE: | PROJECT NO: 9155
SCALE: 1:100 | SHEET NO:
DRAWING NO: ID-9155-GA6.00 | REVISION: H | STATUS:

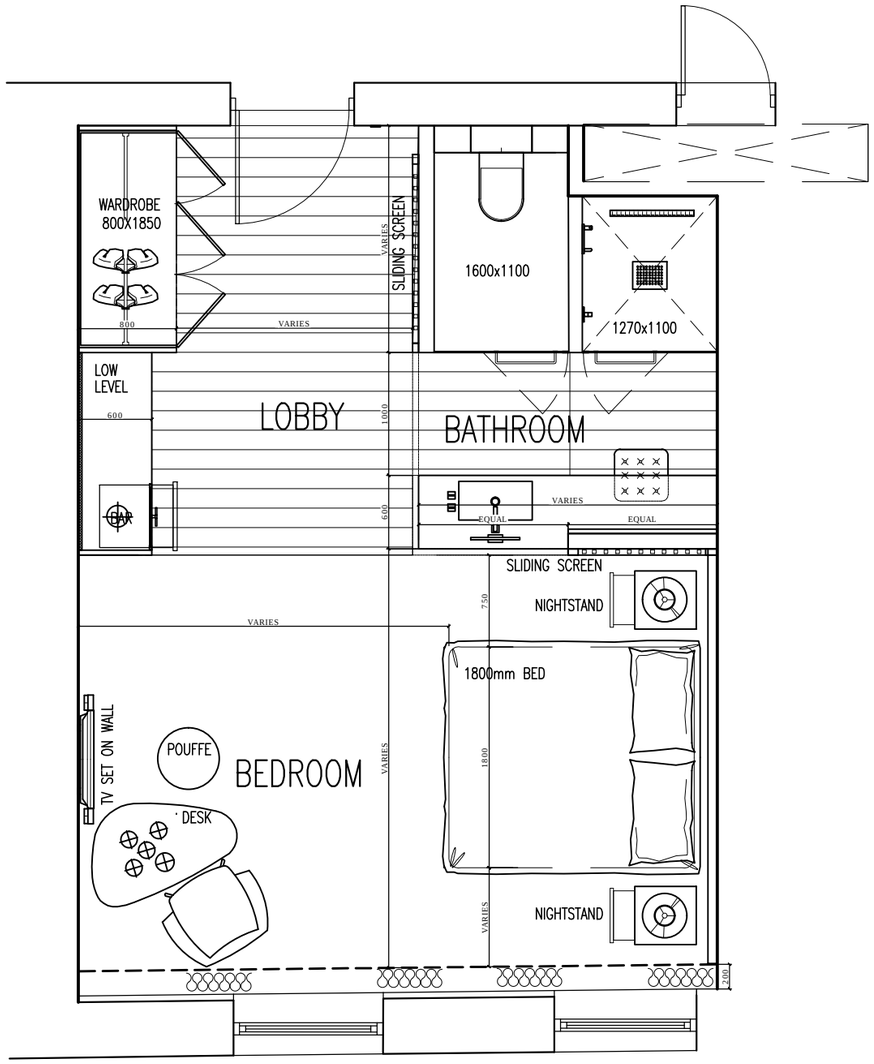

TYPICAL GUESTROOM TYPE A
36 Sq M.... SCALE 1:50

No:	Date:	Revision:	Issued by:
E	17.07.15	SCHEMATIC DESIGN ISSUE	
E	30.06.15	Updated as per HITS commets	
D	12.05.15	Dimensions added & floor finish revised	
C	09.04.15	layout updated according to HITS comments received 6.4.15	

No:	Date:	Revision:	Issued by:
B	18.03.15	Layout issue	
B	09.02.15	Room Layout Revised	
A	04.02.15	Room Layout Revised	
/	27.01.15	Room Layout	

OWNER:
L.T.D."RUSTAVELI PROPERTY"
BORIS PAICHADZE STREET, DIGOMI III KV.
TBILISI, GEORGIA. 0159

DEPT. OF BUILDINGS APPLICATION NUMBER

PROJECT/DESIGN MANAGER
AECOM
Midcity place 71 hight Holborn, London, wctv 6qs, United Kingdom
T +44(0) 20 7061 7061
www.AECOM.COM

DESIGN ARCHITECT
REARDONSMITH ARCHITECTS
10-13 the Leathermarket, Weston Street, LONDON SE1 3ER
T +44(0)20 7378 6006
www.reardonsmith.com

ARCHITECT OF RECORD
ARTSTUDIO PROJECT
0709 TBILISI, G. tabidze street 3/5
T +995 32 915254
www.artstudio.ge

STRUCTURAL CONSULTANT
ARTSTUDIO PROJECT
0709 TBILISI, G. tabidze street 3/5
T +995 32 915254
www.artstudio.ge

MEP CONSULTANT
AECOM
AECOM TURKEY
Buyukdere Cad. Harman Sokak
Duran Is Merkezi No:4 K:4 Levent Istanbul Turkey
T +90-212-219 8495
F +90-212-219-8496
www.aecom.com

INTERIORS ARCHITECT
LYNNE HUNT
Studio 408 Designe Centre East
Chelsea Harbour London SW10 0XF
T +44 (0)207 352 2167
F +44 (0)207 352 3410

ACOUSTICAL CONSULTANT
0000
oooo oooo

LIGHTING CONSULTANT
0000
oooo oooo

FIRE AND LIFE SAFETY CONSULTANT
0000
oooo oooo

PROJECT:
HYATT TBILISI
Rustaveli 30, Tbilisi, Georgia. 0108

TITLE:
Typical Guestroom 36 S□M-Type A Guestroom Plan

SEAL:

DRAWN BY:

APPROVED BY:

FILE:

PROJECT NO: 9155

SCALE: A3 - 1/50

SHEET NO:

DRAWING NO: ID-9155-GA-1.01

REVISION: E

STATUS:

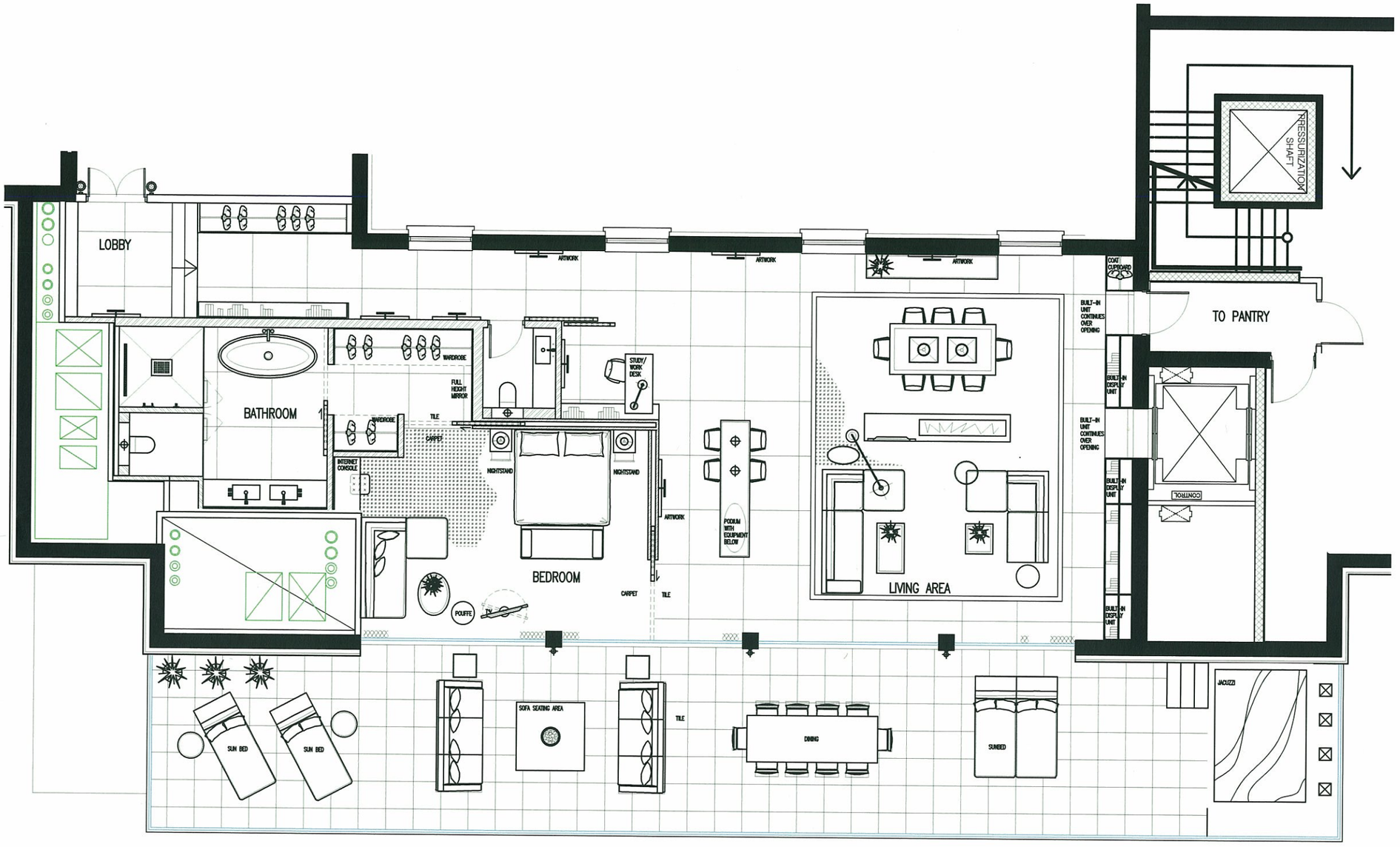

F	17.07.15	SCHEMATIC DESIGN ISSUE	
E	30.06.15	Updated as per HITS comments	
D	12.05.15	Schematic design issue	
D	17.04.15	layout updated according to HITS comments received 6.4.15	
C	18.03.15	Room Layout Issue	
No:	Date:	Revision:	Issued by:

OWNER:
L.T.D."RUSTAVELI PROPERTY"
BORIS PAICHADZE STREET, DIGOMI III KV.
TBILISI, GEORGIA. 0159

DEPT. OF BUILDINGS APPLICATION NUMBER

C	11.03.15	Room Layout Revised	
B	09.02.15	Room Layout Revised	
A	04.02.15	Room Layout Revised	
/	27.01.15	Room Layout	
No:	Date:	Revision:	Issued by:

PROJECT/DESIGN MANAGER
AECOM
Midcity place 71 hight Holborn, London, wctv 6qs, United Kingdom
T +44(0) 20 7061 7061
www.AECOM.COM

DESIGN ARCHITECT
REARDONSMITH ARCHITECTS
10-13 the Leathermarket, Weston Street, LONDON SE1 3ER
T +44(0)20 7378 6006
www.reardonsmith.com

ARCHITECT OF RECORD
ARTSTUDIO PROJECT
0709 TBILISI, G. tabidze street 3/5
T +995 32 915254
www.artstudio.ge

STRUCTURAL CONSULTANT
ARTSTUDIO PROJECT
0709 TBILISI, G. tabidze street 3/5
T +995 32 915254
www.artstudio.ge

MEP CONSULTANT
AECOM
AECOM TURKEY
Buyukdere Cad. Harman Sokak
Duran Is Merkezi No:4 K:4 Levent Istanbul Turkey
T +90-212-219 8495
F +90-212-219-8496
www.aecom.com

INTERIORS ARCHITECT
LYNNE HUNT
Studio 408 Designe Centre East
Chelsea Harbour London SW10 0XF
T +44 (0)207 352 2167
F +44 (0)207 352 3410

ACOUSTICAL CONSULTANT
0000
0000 0000

LIGHTING CONSULTANT
0000
0000 0000

FIRE AND LIFE SAFETY CONSULTANT
0000
0000 0000

PROJECT:
HYATT TBILISI
Rustaveli 30, Tbilisi, Georgia. 0108

TITLE:
Presidential Suite Plan 189sq.m
GA Plan

SEAL:

DRAWN BY:

APPROVED BY:

FILE:

PROJECT NO: 9155

SCALE: A3 - 1/100

SHEET NO:

DRAWING NO: ID-9155-GA-1.09

REVISION: F

STATUS:

SERVICE KITCHEN
DISPENSE BAR
DISH WASHING
FIRE ESCAPE STAIR A
SERVICE LIFT S1
SERVICE LIFT S2
RISER
FIRE ESCAPE DOOR BUILT IN PANELLING
116m2
116m2
DISPLAY
SHOW KITCHENS
DUMPLING BAR
LIVE GRILL
WINTER GARDEN 83m2
SKY LIGHT ABOVE
GUEST LIFT P1
GUEST LIFT P2
GUEST LIFT P3
CLOAKROOM
COUNTER
+0.00 LEVEL
LIFT LOBBY ARCADE
234m2
SERVICE LIFT S3
STAIRS FROM BASEMENT
PRESSURIZATION SHAFT
FIRE ESCAPE STAIR B
VIP LIFT P4
BAR LIFT P5
FEMALE WC
MALE WC
80m2
FINAL EXIT
YESTIBULE
+0.000 (427.12) LEVEL
SECURITY CHECK ONLY IN CASE OF INCREASED THREAT RISK AS ADVISED BY SECURITY CONSULTANT.
379m2 LOBBY/RECEPTION RECEPTION
TEA LOUNGE 50m2
56m2
80m2
54m2
Cabinet for buoff tea/coffee point
+0.00 GROUND LEVEL
FIRE ESCAPE STAIR C
+694 LANDING
TBC
DDA W.C.
LOBBY
FEMALE WC 38m2
MALE W.C 34m2
Ambulant accessible WC
29m2
LUGGAGE TROLLEY
COMMS CENTRE
GUEST SAFE (GUEST SIDE)
FRONT OFFICE
FIREPLACE
concierge

OWNER:
L.T.D."RUSTAVELI PROPERTY"
BORIS PAICHADZE STREET, DIGOMI III KV. TBILISI, GEORGIA. 0159

LEGENDS

DEPT. OF BUILDINGS APPLICATION NUMBER

No:	Date:	Revision:	Issued by:
D	17.07.15	SCHEMATIC DESIGN ISSUE	
C	15.05.15	Submittal design updated as per RSA comments	
B	01.05.15	Planning progress issue. Furniture layout updated	
A	17.04.15	Planning submittal as discussed on site & issued by email	
-	24.03.15	First Issue	

PROJECT/DESIGN MANEGER
AECOM
Mobility place 71 high Holborn, London, wc1v 6ja, United Kingdom T +44(0) 20 7061 7061 www.AECOM.COM

ACOUSTICAL CONSULTANT
0000
0000 0000

DESIGN ARCHITECT
REARDONSMITH ARCHITECTS
10-13 the Leathermarket, Weston Street, LONDON SE1 3ER T +44(0)20 7378 6096 www.reardonsmith.com

LIGHTING CONSULTANT
0000
0000 0000

ARCHITECT OF RECORD
ARTSTUDIO PROJECT
0709 TBILISI, G. tabidze street 3/5 T +995 32 916264 www.artstudio.ge

FIRE AND LIFE SAFETY CONSULTANT
0000
0000

STRUCTURAL CONSULTANT
ARTSTUDIO PROJECT
0709 TBILISI, G. tabidze street 3/5 T +995 32 916264 www.artstudio.ge

KITCHEN AND LAUNDRY CONSULTANT
0000
0000 0000

INTERIORS ARCHITECT
LYNNE HUNT
Studio 408 Designe Centre East Chelsea Harbour London SW10 0XF T +44 (0)207 352 3167 F +44 (0)207 352 3410

MEP CONSULTANT
0000
0000 0000

PROJECT:
HYATT TBILISI
Rustaveli 30, Tbilisi, Georgia, 0108

TITLE:
GROUND FLOOR

SEAL:

DRAWN BY:	APPROVED BY:
FILE:	PROJECT NO: 9155
SCALE: 1:100	SHEET NO:

DRAWING NO: ID-9155-PA-GA.0.00 | REVISION: D | STATUS:

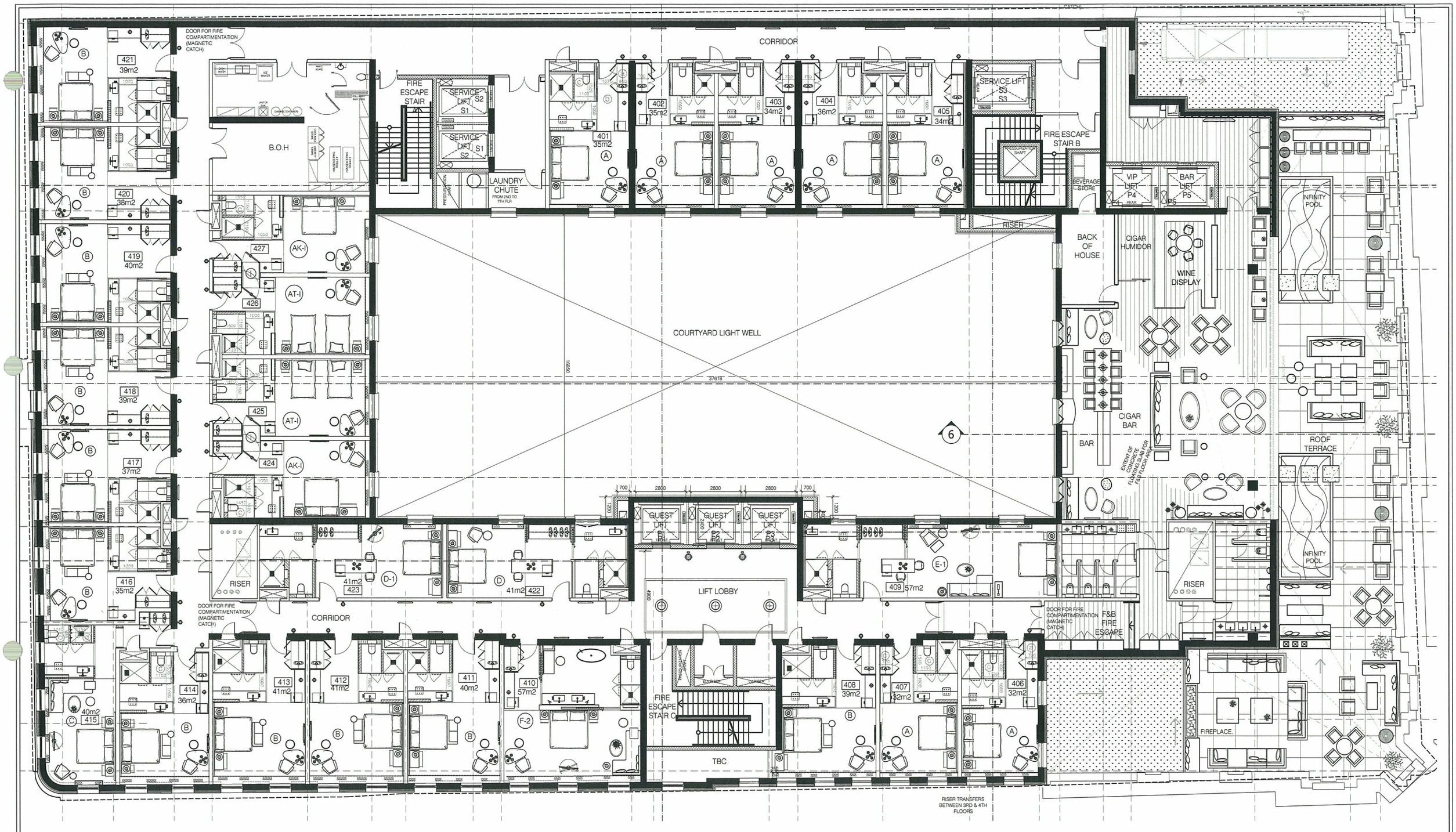

KEY COUNT	TOTAL 27
TYPE AT-I	2
TYPE AK-I	2
TYPE A	7
TYPE B	11
TYPE C	1
TYPE D	1
TYPE D-1	1
TYPE E-1	1
TYPE F-2	1

DEVIATION NOTES:

ⓐ Wardrobe Deviation
HITS DRMS 1500 l x 800 d
LHL various refer to dwg. dims

ⓑ Corridor Deviation
HITS DRMS 1100 w
LHL various refer to dwg. dims

ⓒ WC Cubicle Deviation
HITS DRMS 1600 l x 1100 w
LHL various refer to dwg. dims

ⓓ Shower Deviation
HITS DRMS 1100 x 1100
LHL various refer to dwg. dims

OWNER:

L.T.D."RUSTAVELI PROPERTY"

BORIS PAICHADZE STREET, DIGOMI III KV.
TBILISI, GEORGIA. 0159

LEGENDS

DEPT. OF BUILDINGS APPLICATION NUMBER

No:	Date:	Revision:	Issued by:
H	17.07.15	SCHEMATIC DESIGN ISSUE	
G	12.05.15	SCHEMATIC DESIGN UPDATED AS PER RSA COMMENTS	
F	28.04.15	PLAN UPDATED AS PER ARCHITECT PLAN	
E	17.04.15	ROOM LAYOUTS UPDATED AS PER COMMENTS	
D	24.03.15	ROOM LAYOUTS UPDATED TO SUIT ARCHITECTS PLANS.	
C	23.02.15	DEVIATION NOTES ADDED	
B	16.02.15	ROOMS LAYOUT REVISED	
A	27.01.15	ROOMS LAYOUT	
I	23.01.15	ROOMS LAYOUT UPDATED	

PROJECT/DESIGN MANEGER
AECOM
Midcity place 71 high Holborn, London, wcdv 6pa, United Kingdom
T +44(0) 20 7061 7061
www.AECOM.COM

ACOUSTICAL CONSULTANT
0000
0000 0000

DESIGN ARCHITECT
REARDONSMITH ARCHITECTS
10-13 the Leathermarket, Weston Street, LONDON SE1 3ER
T +44(0)20 7378 6006
www.reardonsmith.com

LIGHTING CONSULTANT
0000
0000 0000

ARCHITECT OF RECORD
ARTSTUDIO PROJECT
0709 TBILISI, G. tabidze street 3/5
T +995 32 915254
www.artstudio.ge

FIRE AND LIFE SAFETY CONSULTANT
0000
0000 0000

STRUCTURAL CONSULTANT
ARTSTUDIO PROJECT
0709 TBILISI, G. tabidze street 3/5
T +995 32 915254
www.artstudio.ge

KITCHEN AND LAUNDRY CONSULTANT
0000
0000 0000

INTERIORS ARCHITECT
LYNNE HUNT
Studio 408 Designe Centre East, Chelsea Harbour London SW10 0XF
T +44 (0)207 352 2167
F +44 (0)207 351 4115

MEP CONSULTANT
0000
0000 0000

PROJECT:
HYATT TBILISI
Rustaveli 30, Tbilisi, Georgia. 0108

TITLE:
4TH FLOOR GUESTROOM

SEAL:

DRAWN BY: | APPROVED BY:
FILE: | PROJECT NO: 9155
SCALE: 1:100 | SHEET NO:
DRAWING NO: ID-9155 - GA.4.00 | REVISION: H | STATUS:

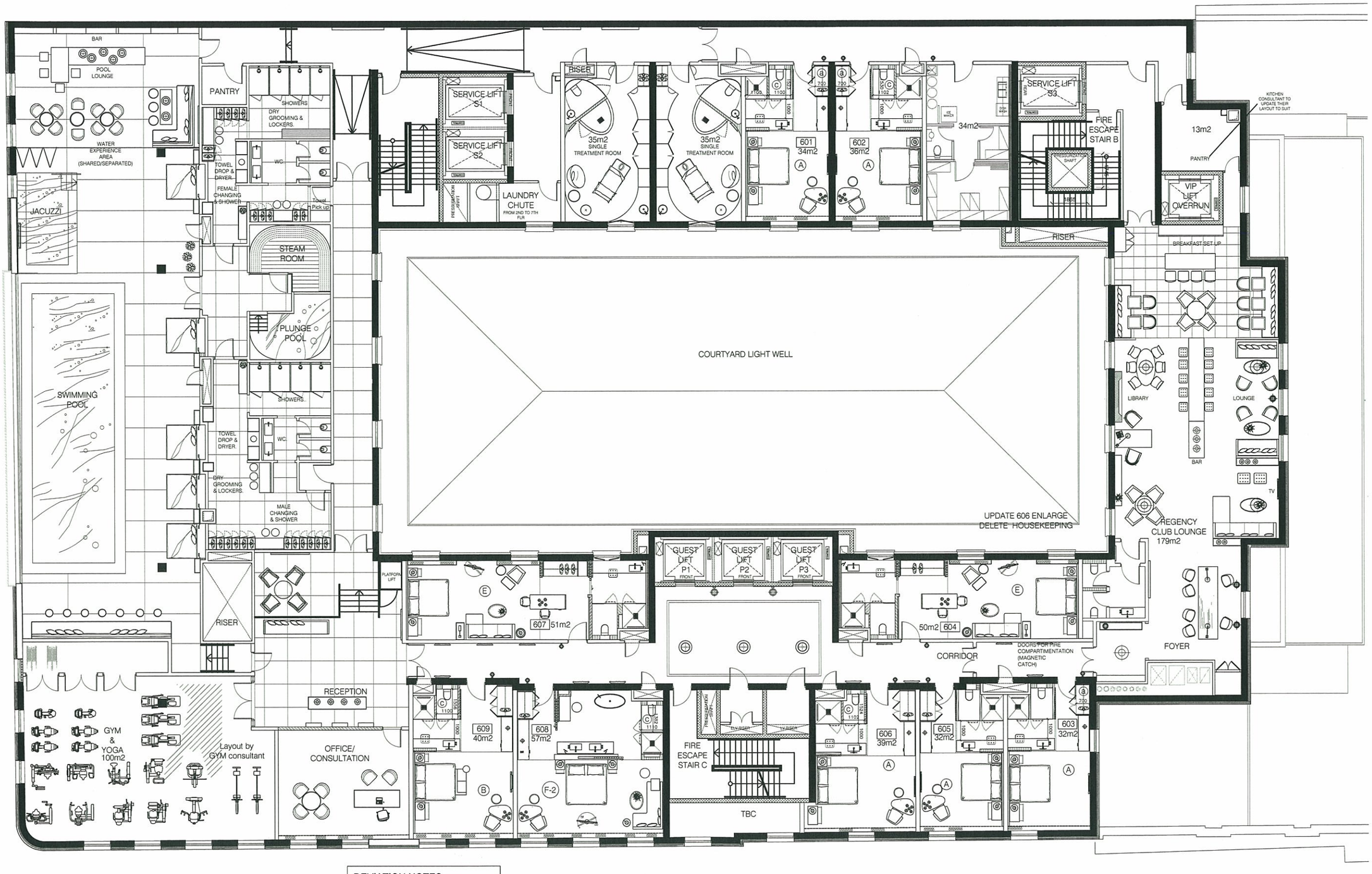

KEY COUNT TOTAL 9	
TYPE A	5
TYPE B	1
TYPE E	2
TYPE F-2	1

DEVIATION NOTES:

(a)	Wardrobe Deviation HITS DRMS 1500 l x 800 d LHL various refer to dwg. dims
(b)	Corridor Deviation HITS DRMS 1100 w LHL various refer to dwg. dims
(c)	WC Cubicle Deviation HITS DRMS 1600 l x 1100 w LHL various refer to dwg. dims
(d)	Shower Deviation HITS DRMS 1100 x 1100 LHL various refer to dwg. dims

OWNER:

L.T.D."RUSTAVELI PROPERTY"

BORIS PAICHADZE STREET, DIGOMI III KV. TBILISI, GEORGIA. 0159

LEGENDS

DEPT. OF BUILDINGS APPLICATION NUMBER

No:	Date:	Revision:	Issued by:
H	17.07.15	SCHEMATIC DESIGN ISSUE	
G	12.05.15	SCHEMATIC DESIGN UPDATED AS PER RSA COMMENTS	
F	28.04.15	PLAN UPDATED AS PER ARCHITECT PLAN	
E	17.04.15	ROOM LAYOUTS UPDATED AS PER HYATT COMMENTS	
D	24.03.15	ROOM LAYOUTS UPDATED TO SUIT ARCHITECTS PLANS.	
C	23.02.15	DEVIATION NOTES ADDED	
B	16.02.15	ROOMS LAYOUT UPDATED	
A	27.01.15	ROOMS LAYOUT	
/	23.01.15	ROOMS LAYOUT UPDATED	

KEY PLAN

PROJECT/DESIGN MANEGER
AECOM
Mobility place 71 high Holborn, London, wctv 6ea, United Kingdom
T +44(0) 20 7061 7061
www.AECOM.COM

DESIGN ARCHITECT
REARDONSMITH ARCHITECTS
10-13 the Leathermarket, Weston Street, LONDON SE1 3ER
T +44(0)20 7378 6006
www.reardonsmith.com

ARCHITECT OF RECORD
ARTSTUDIO PROJECT
0709 TBILISI, G. tabidze street 3/5
T +995 32 915254
www.artstudio.ge

STRUCTURAL CONSULTANT
ARTSTUDIO PROJECT
0709 TBILISI, G. tabidze street 3/5
T +995 32 915254
www.artstudio.ge

MEP CONSULTANT
0000
0000 0000

INTERIORS ARCHITECT
LYNNE HUNT
Studio 406 Designe Centre East Chelsea Harbour London SW10 0XF
T +44 (0)207 352 2167
F +44 (0)207 351 3410

ACOUSTICAL CONSULTANT
0000
0000 0000

LIGHTING CONSULTANT
0000
0000 0000

FIRE AND LIFE SAFETY CONSULTANT
0000
0000 0000

KITCHEN AND LAUNDRY CONSULTANT
0000
0000 0000

PROJECT:
HYATT TBILISI
Rustaveli 30, Tbilisi, Georgia. 0108

TITLE:
6th FLOOR GUESTROOMS & POOL AREA

SEAL:

DRAWN BY: | APPROVED BY:
FILE | PROJECT NO: 9155
SCALE: 1:100 | SHEET NO:
DRAWING NO: ID-9155-GA6.00 | REVISION: H | STATUS: