DO NOT SCALE FROM THIS DRAWING
Electronic drawings once printed, are uncontrolled and may become out-dated. Refer to Project Vault for current revision.
TIMESTAMP: 18/09/2015 13:47:42
C:\Users\rodrigueza\Documents\RBTH_Design_rodrigueza6.rvt
BIM MODEL

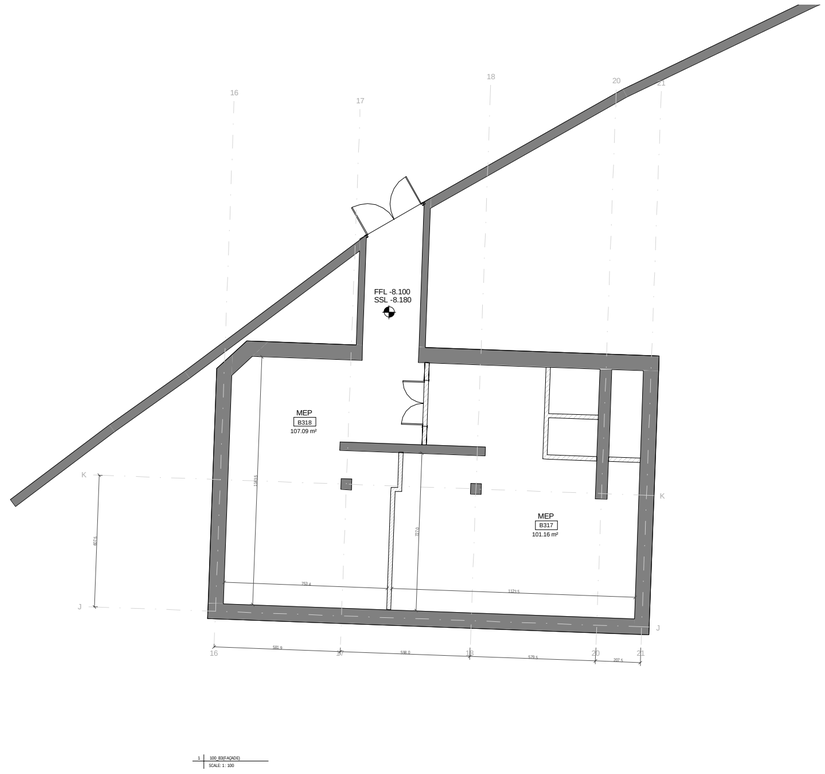

PROJECT



Radisson Blu Telegraph Hotel
RUSTAVELI AVENUE , TBILISI , GEORGIA

Out of scope

New openings

Wet areas

NOTE: Shell and core according to drawings provided by client and on-site measurements.

DOCUMENT REVIEW STATUS

- [x] A REVIEWED Work may proceed
- [ ] B REVIEWED WITH COMMENTS Revise and re-submit. Work may proceed subject to incorporation of comments
- [ ] C OBJECTION Revise and re-submit. Work may not proceed
- [ ] D REJECTED
- [ ] E REVIEW NOT REQUIRED Work may proceed

REVISIONS

No	Date	Description	Drawn	Checked	Approved

CLIENT

Silk Road Business Center LLC

LEAD DESIGN ENTITY (LDE)		APPROVED BY LDE
AECOM		DATE
NAME	SCALE 1 : 200 (A2) 1 : 100 (A0)	PAPER SIZE A0 / A2

DRAWING STATUS

CONSULTANT / SUB-CONTRACTOR

AECOM

DRAWN BY	CHECKED BY	APPROVED BY
NAME DATE	NAME DATE	NAME DATE

DRAWING TITLE

Radisson Blu Telegraph Hotel
Construction Permit Submission
Floor plans
B3 (-8.100 TOC)

DRAWING NUMBER	REVISION
B3 F_100	

0 0.5 1 2 2.5m

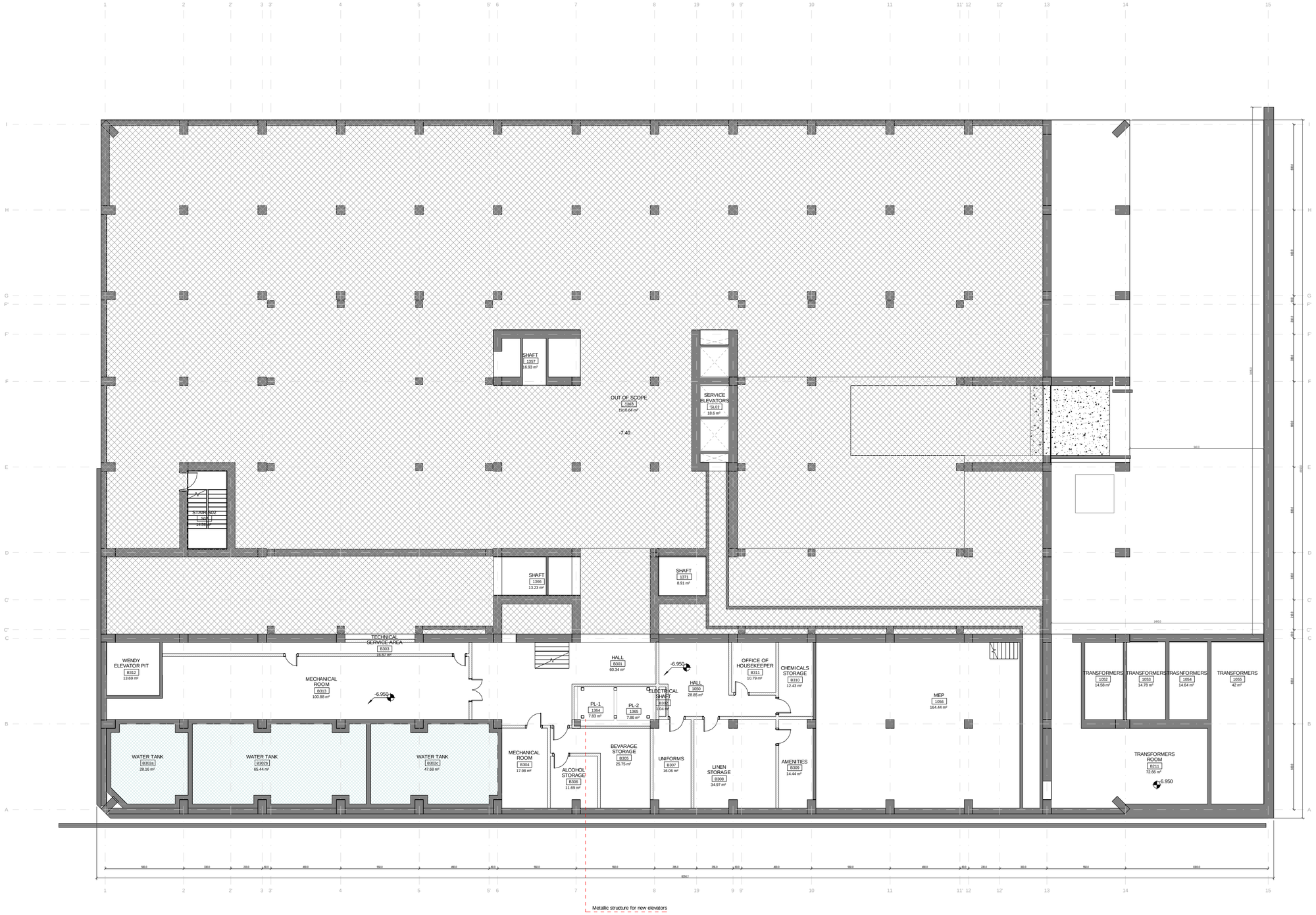



PROJECT

Radisson Blu Telegraph Hotel
RUSTAVELI AVENUE , TBILISI , GEORGIA

Out of scope

New openings

Wet areas

NOTE: Shell and core according to drawings provided by client and on-site measurements.

DOCUMENT REVIEW STATUS

- A REVIEWED Work may proceed
- B REVIEWED WITH COMMENTS Revise and re-submit. Work may proceed subject to incorporation of comments.
- C OBJECTION Revise and re-submit. Work may not proceed
- D REJECTED
- E REVIEW NOT REQUIRED Work may proceed

REVISIONS

No	Date	Description	Drawn	Checked	Approved

CLIENT

Silk Road Business Center LLC

LEAD DESIGN ENTITY (LDE) AECOM

APPROVED BY LDE

DATE

NAME

SCALE 1 : 200 (A2) 1 : 100 (A0)

PAPER SIZE A0 / A2

DRAWING STATUS

CONSULTANT / SUB-CONTRACTOR AECOM

DRAWN BY	CHECKED BY	APPROVED BY
NAME	NAME	NAME
DATE	DATE	DATE

DRAWING TITLE

Radisson Blu Telegraph Hotel
Construction Permit Submission
Floor plans
B3 (-6.950 TOC)

DRAWING NUMBER B3 F_101

REVISION

DO NOT SCALE FROM THIS DRAWING

Electronic drawings once printed, are uncontrolled and may become out-dated. Refer to Project Wise for current revision.

TIMESTAMP 18/09/2015 13:47:46

C:\Users\rodriguezal\Documents\RBTH_Design_rodriguezal.rvt

BIM MODEL

DO NOT SCALE FROM THIS DRAWING
Electronic drawings once printed, are uncontrolled and may become out-dated. Refer to Project Vault for current revision.
TIMESTAMP 18/09/2015 13:47:50
C:\Users\rodrigaez\Documents\RBTH_Design_rodrigaez-s6_rvt
BIM MODEL

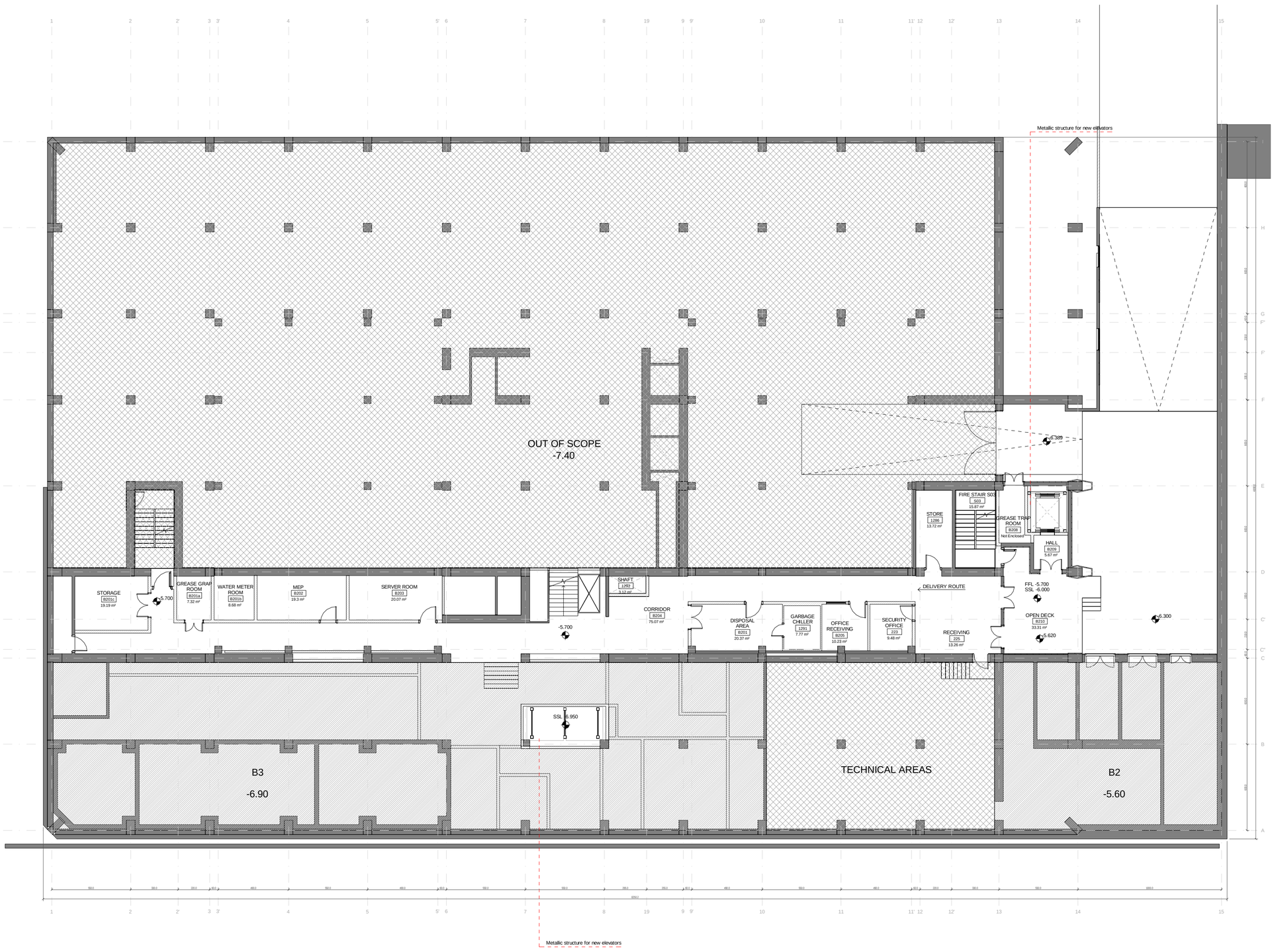



Radisson Blu Telegraph Hotel
RUSTAVELI AVENUE , TBILISI , GEORGIA

Out of scope

New openings

Wet areas

NOTE: Shell and core according to drawings provided by client and on-site measurements.

DOCUMENT REVIEW STATUS

- [x] A REVIEWED — Work may proceed
- [ ] B REVIEWED WITH COMMENTS — Revise and re-submit. Work may proceed subject to incorporation of comments
- [ ] C OBJECTION — Revise and re-submit. Work may not proceed
- [ ] D REJECTED
- [ ] E REVIEW NOT REQUIRED — Work may proceed

REVISIONS

No	Date	Description	Drawn	Checked	Approved

CLIENT

Silk Road Business Center LLC

LEAD DESIGN ENTITY (LDE): AECOM

APPROVED BY LDE

DATE

NAME

SCALE: 1 : 200 (A2) 1 : 100 (A0)

PAPER SIZE: A0 / A2

DRAWING STATUS

CONSULTANT / SUB- CONTRACTOR: AECOM

DRAWN BY	CHECKED BY	APPROVED BY
NAME	NAME	NAME
DATE	DATE	DATE

DRAWING TITLE

Radisson Blu Telegraph Hotel
Construction Permit Submission
Floor plans
B2 (-5.700 TOC)

DRAWING NUMBER	REVISION
B2 F_102	

DO NOT SCALE FROM THIS DRAWING
Electronic drawings once printed, are uncontrolled and may become out-dated. Refer to Project Vista for current revision.
TIMESTAMP 18/09/2015 14:31:56
C:\Users\rodrigaez\Documents\RBTH_Design_rodrigaez-s6_rvt
BIM MODEL

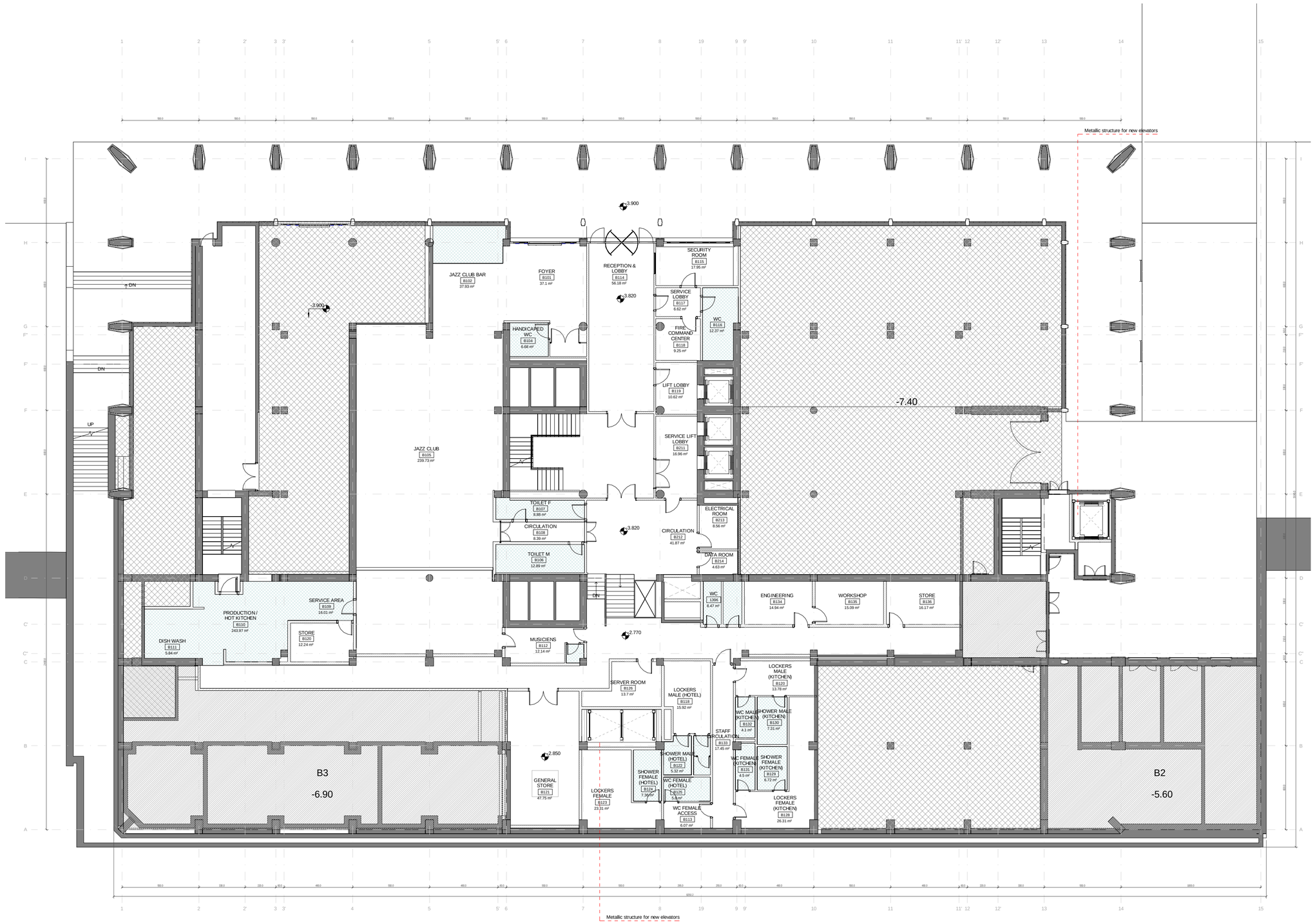

1 : 200 (A1/ISO20)
SCALE 1 : 100

0 0.5 1 2 2.5m

PROJECT



Radisson Blu Telegraph Hotel
RUSTAVELI AVENUE , TBILISI , GEORGIA

Out of scope

New openings

Wet areas

NOTE: Shell and core according to drawings provided by client and on-site measurements.

DOCUMENT REVIEW STATUS

- [x] A REVIEWED Work may proceed
- [ ] B REVIEWED WITH COMMENTS Revise and re-submit. Work may proceed subject to incorporation of comments
- [ ] C OBJECTION Revise and re-submit. Work may not proceed
- [ ] D REJECTED
- [ ] E REVIEW NOT REQUIRED Work may proceed

REVISIONS

No	Date	Description	Drawn	Checked	Approved

CLIENT

Silk Road Business Center LLC

LEAD DESIGN ENTITY (LDE): AECOM

APPROVED BY LDE

DATE

NAME

SCALE 1 : 200 (A2) 1 : 100 (A0)

PAPER SIZE A0 / A2

DRAWING STATUS

CONSULTANT / SUB- CONTRACTOR: AECOM

DRAWN BY	CHECKED BY	APPROVED BY
NAME	NAME	NAME
DATE	DATE	DATE

DRAWING TITLE

Radisson Blu Telegraph Hotel
Construction Permit Submission
Floor plans
B1 (-3.900 TOC)

DRAWING NUMBER: B1 F_103

REVISION

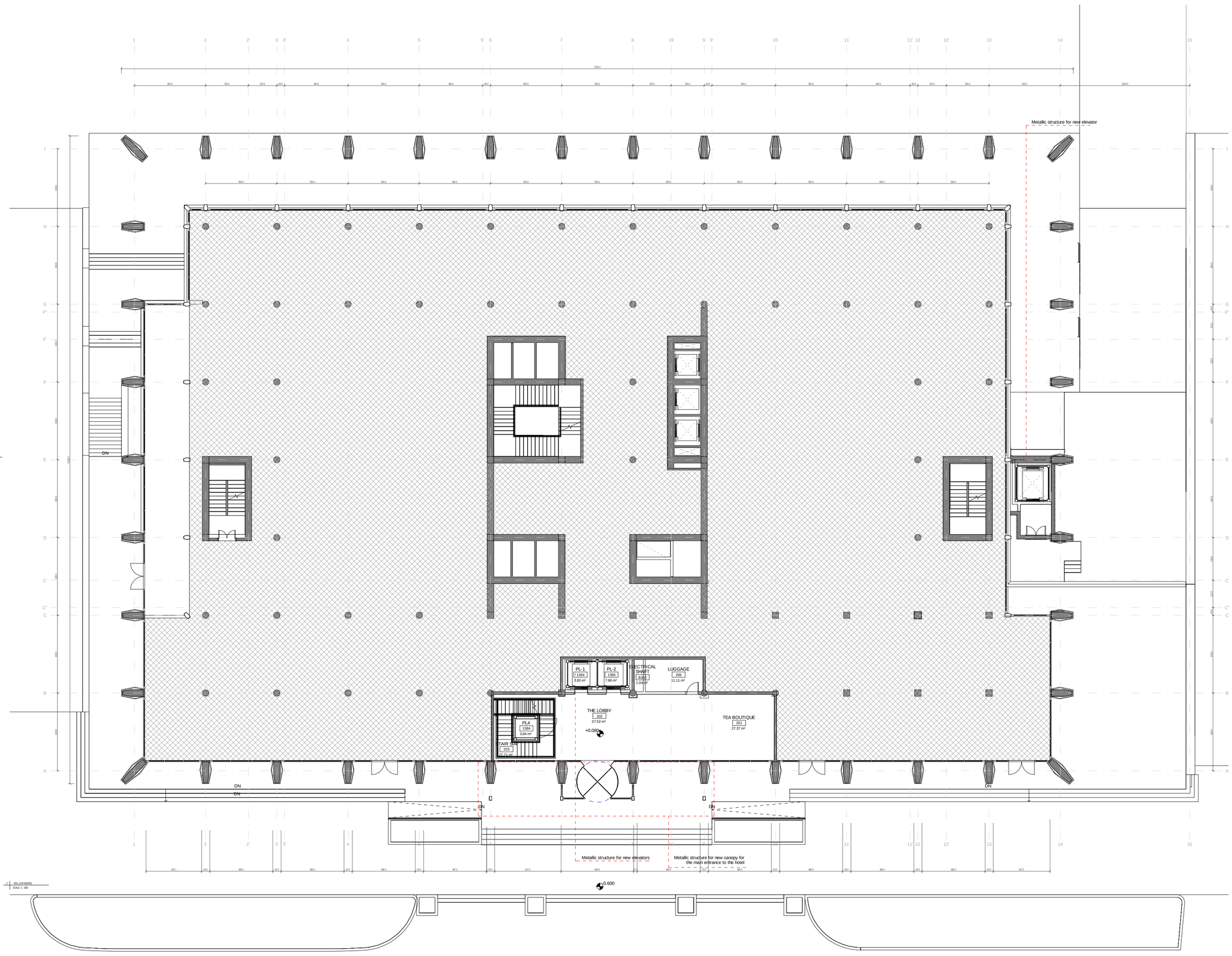

PROJECT



Radisson Blu Telegraph Hotel
RUSTAVELI AVENUE , TBILISI , GEORGIA

Out of scope

New openings

Wet areas

NOTE: Shell and core according to drawings provided by client and on-site measurements.

DOCUMENT REVIEW STATUS

- ☒ A REVIEWED Work may proceed
- ☐ B REVIEWED WITH COMMENTS Revise and re-submit. Work may proceed subject to incorporation of comments
- ☐ C OBJECTION Revise and re-submit. Work may not proceed
- ☐ D REJECTED
- ☐ E REVIEW NOT REQUIRED Work may proceed

REVISIONS

No	Date	Description	Drawn	Checked	Approved

CLIENT

Silk Road Business Center LLC

LEAD DESIGN ENTITY (LDE)

AECOM

APPROVED BY LDE

DATE

NAME

SCALE
1 : 200 (A2)
1 : 100 (A0)

PAPER SIZE
A0 / A2

DRAWING STATUS

CONSULTANT / SUB-CONTRACTOR

AECOM

DRAWN BY	CHECKED BY	APPROVED BY
NAME	NAME	NAME
DATE	DATE	DATE

DRAWING TITLE

Radisson Blu Telegraph Hotel
Construction Permit Submission
Floor plans
L0 (±0.000 TOC)

DRAWING NUMBER

L0 F_104

REVISION

DO NOT SCALE FROM THIS DRAWING

Electronic drawings once printed, are uncontrolled and may become out-dated. Refer to Project Wise for current revision.

TIMESTAMP 18/09/2015 14:31:59

BIM MODEL C:\Users\rodriguezal\Documents\RBTH_Design_rodriguezal6.rvt

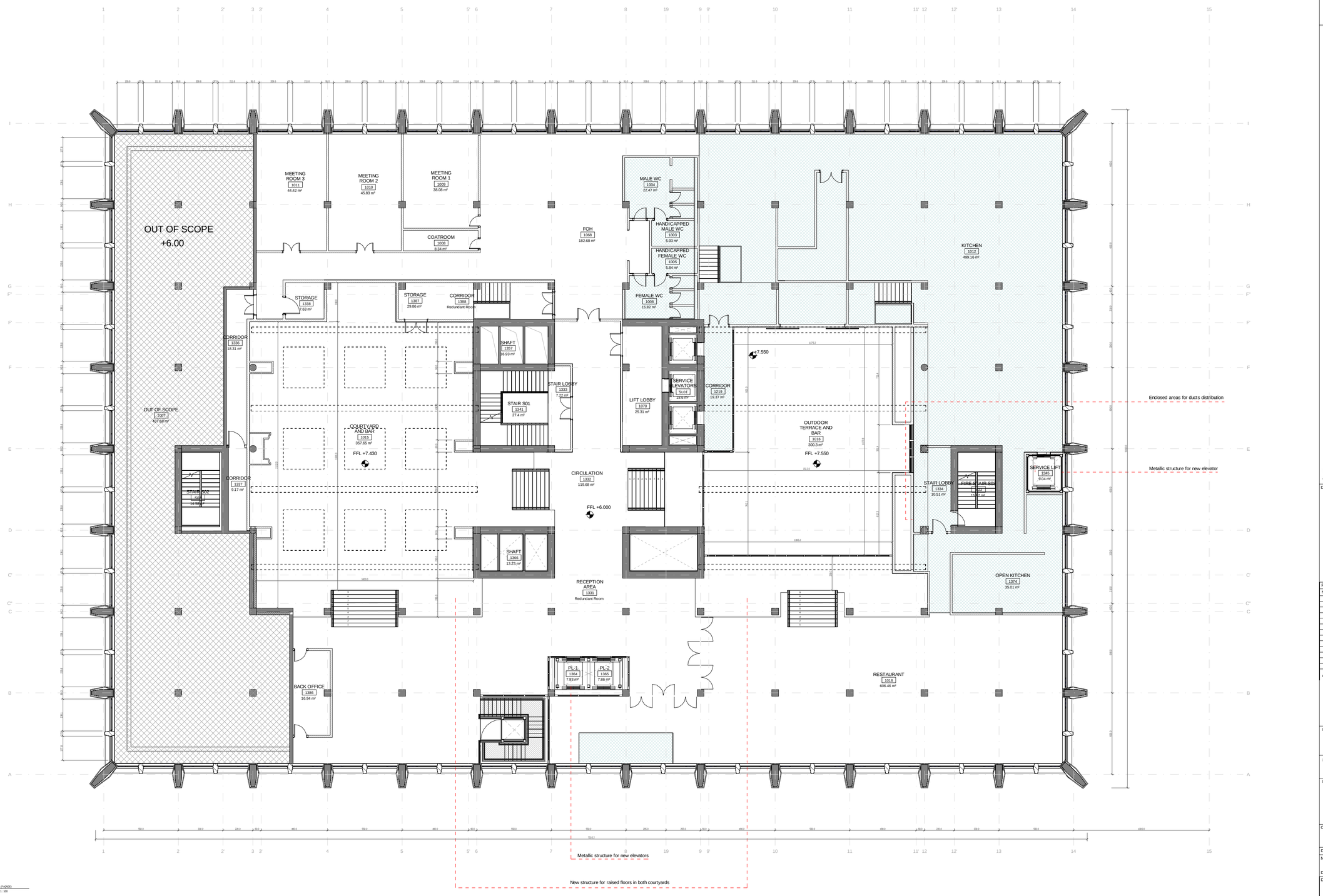

PROJECT



Radisson Blu Telegraph Hotel
RUSTAVELI AVENUE , TBILISI , GEORGIA

Out of scope

New openings

Wet areas

NOTE: Shell and core according to drawings provided by client and on-site measurements.

DOCUMENT REVIEW STATUS

- ☒ A REVIEWED Work may proceed
- ☐ B REVIEWED WITH COMMENTS Revise and re-submit. Work may proceed subject to incorporation of comments
- ☐ C OBJECTION Revise and re-submit. Work may not proceed
- ☐ D REJECTED
- ☐ E REVIEW NOT REQUIRED Work may proceed

REVISIONS

No	Date	Description	Drawn	Checked	Approved

CLIENT

Silk Road Business Center LLC

LEAD DESIGN ENTITY (LDE): AECOM

APPROVED BY LDE

DATE

NAME

SCALE: 1 : 200 (A2) 1 : 100 (A0)

PAPER SIZE: A0 / A2

DRAWING STATUS

CONSULTANT / SUB-CONTRACTOR: AECOM

DRAWN BY	CHECKED BY	APPROVED BY
NAME	NAME	NAME
DATE	DATE	DATE

DRAWING TITLE

Radisson Blu Telegraph Hotel
Construction Permit Submission
Floor plans
L1 (+6.000 TOC)

DRAWING NUMBER: L1 F_105

REVISION

DO NOT SCALE FROM THIS DRAWING

Electronic drawings once printed, are uncontrolled and may become out-dated. Refer to Project Wise for current revision.

TIMESTAMP 18/09/2015 13:48:09

BIM MODEL C:\Users\rodriguezal\Documents\RBTH_Design_rodriguezal6.rvt

DO NOT SCALE FROM THIS DRAWING
Electronic drawings once printed, are uncontrolled and may become out-dated. Refer to Project Vault for current revision.
TIMESTAMP: 18/09/2015 13:48:17
C:\Users\rodriguezal\Documents\RBTH_Design_rodriguezal6.rvt
BIM MODEL

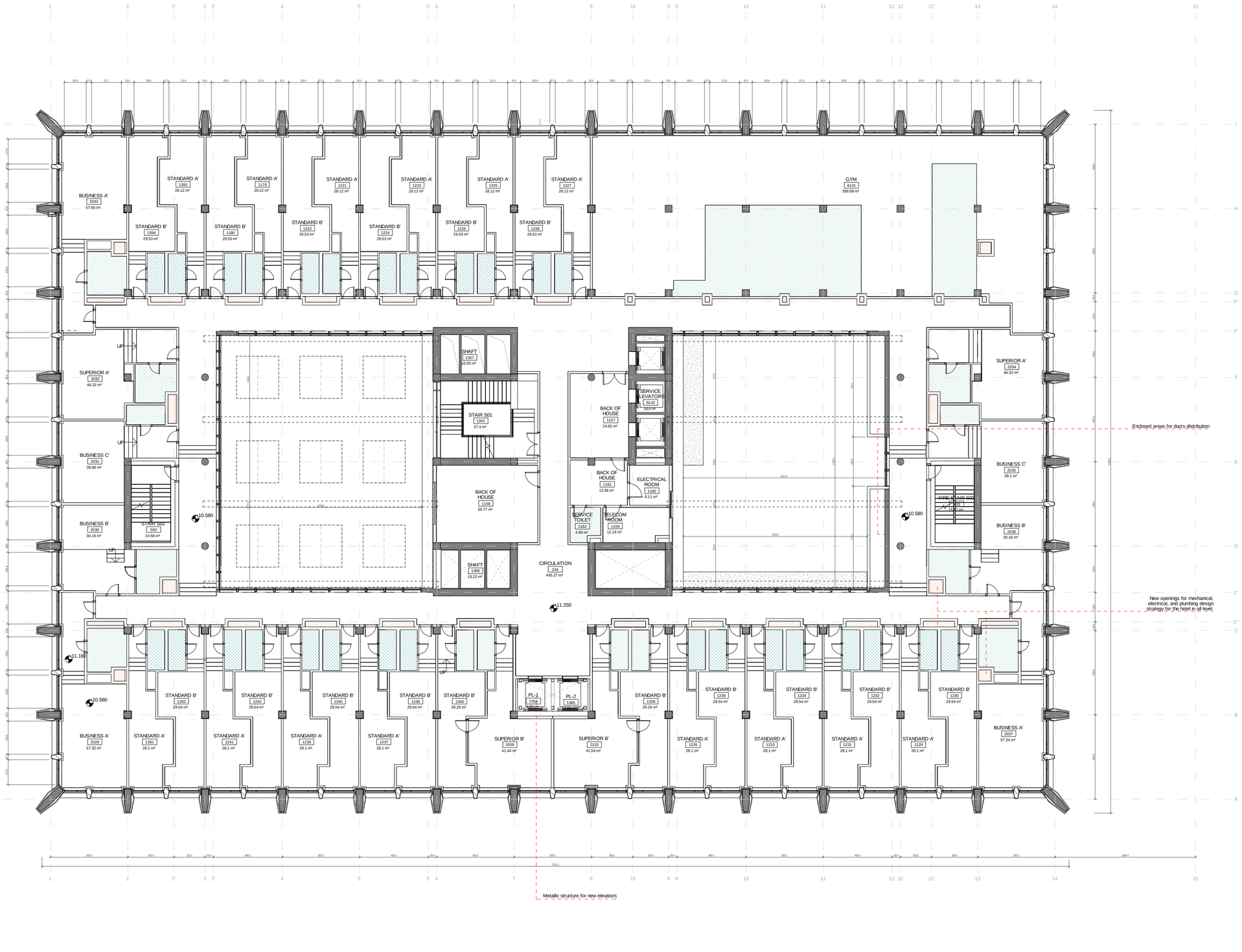

PROJECT



Radisson Blu Telegraph Hotel
RUSTAVELI AVENUE , TBILISI , GEORGIA

Out of scope

New openings

Wet areas

NOTE: Shell and core according to drawings provided by client and on-site measurements.

DOCUMENT REVIEW STATUS

- [x] A REVIEWED Work may proceed
- [ ] B REVIEWED WITH COMMENTS Revise and re-submit. Work may proceed subject to incorporation of comments
- [ ] C OBJECTION Revise and re-submit. Work may not proceed
- [ ] D REJECTED
- [ ] E REVIEW NOT REQUIRED Work may proceed

REVISIONS

No	Date	Description	Drawn	Checked	Approved

CLIENT

Silk Road Business Center LLC

LEAD DESIGN ENTITY (LDE) AECOM

APPROVED BY LDE

DATE

NAME

SCALE 1 : 200 (A2) 1 : 100 (A0)

PAPER SIZE A0 / A2

DRAWING STATUS

CONSULTANT / SUB-CONTRACTOR AECOM

DRAWN BY	CHECKED BY	APPROVED BY
NAME DATE	NAME DATE	NAME DATE

DRAWING TITLE

Radisson Blu Telegraph Hotel
Construction Permit Submission
Floor plans
L2 (+10.500 TOC)

DRAWING NUMBER L2 F_106

REVISION

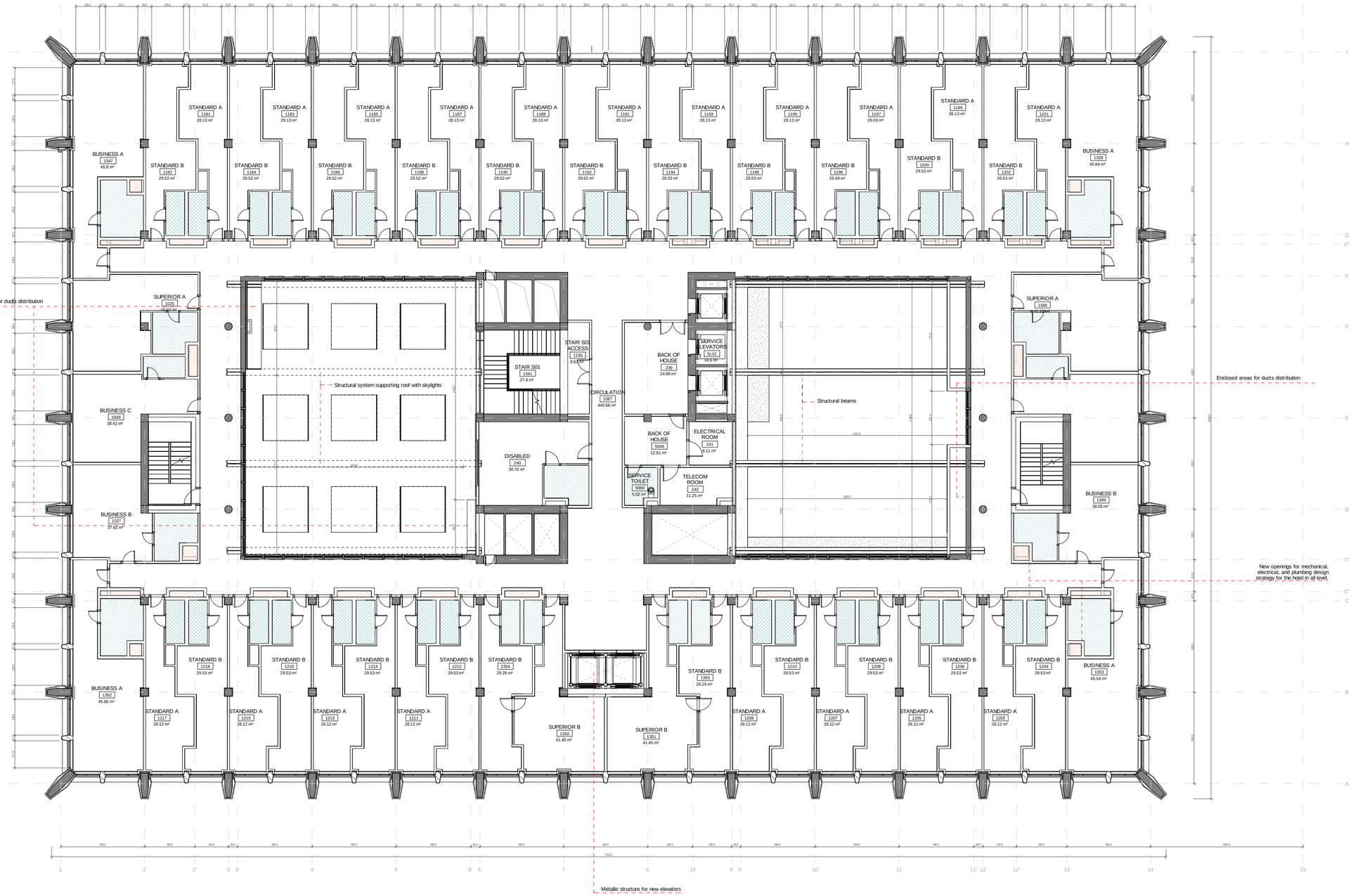

PROJECT



Radisson Blu Telegraph Hotel
RUSTAVELI AVENUE , TBILISI , GEORGIA

Out of scope

New openings

Wet areas

NOTE: Shell and core according to drawings provided by client and on-site measurements.

DOCUMENT REVIEW STATUS

- [x] A REVIEWED Work may proceed
- [ ] B REVIEWED WITH COMMENTS Revise and re-submit. Work may proceed subject to incorporation of comments
- [ ] C OBJECTION Revise and re-submit. Work may not proceed
- [ ] D REJECTED
- [ ] E REVIEW NOT REQUIRED Work may proceed

REVISIONS

No	Date	Description	Drawn	Checked	Approved

CLIENT

Silk Road Business Center LLC

LEAD DESIGN ENTITY (LDE): AECOM

APPROVED BY LDE

DATE

NAME

SCALE 1 : 200 (A2) 1 : 100 (A0)

PAPER SIZE A0 / A2

DRAWING STATUS

CONSULTANT / SUB-CONTRACTOR: AECOM

DRAWN BY	CHECKED BY	APPROVED BY
NAME	NAME	NAME
DATE	DATE	DATE

DRAWING TITLE

Radisson Blu Telegraph Hotel
Construction Permit Submission
Floor plans
L3 (+15.000 TOC)

DRAWING NUMBER: L3 F_107

REVISION

DO NOT SCALE FROM THIS DRAWING

Electronic drawings once printed, are uncontrolled and may become out-dated. Refer to Project Wise for current revision.

TIMESTAMP 18/09/2015 13:48:26

BIM MODEL C:\Users\rodriguezal\Documents\RBTH_Design_rodriguezal6.rvt

DO NOT SCALE FROM THIS DRAWING
Electronic drawings once printed, are uncontrolled and may become out-dated. Refer to Project Vista for current revision.
TIMESTAMP - 18/09/2015 13:48:36
C:\Users\rodriguezal\Documents\RBTH_Design_rodriguezal6.rvt
BIM MODEL

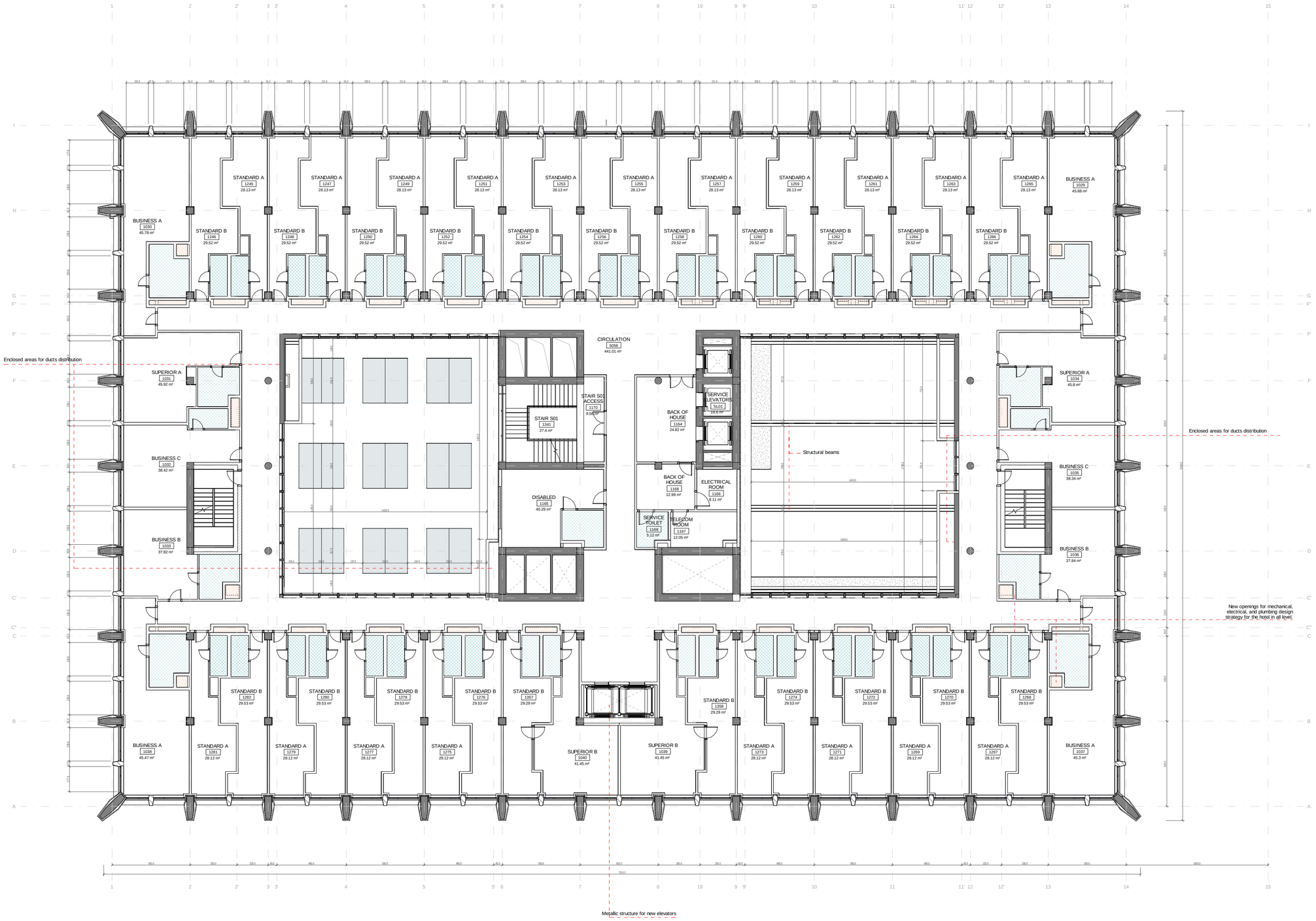

PROJECT



Radisson Blu Telegraph Hotel
RUSTAVELI AVENUE , TBILISI , GEORGIA

Out of scope

New openings

Wet areas

NOTE: Shell and core according to drawings provided by client and on-site measurements.

DOCUMENT REVIEW STATUS

- [x] A REVIEWED Work may proceed
- [ ] B REVIEWED WITH COMMENTS Revise and re-submit. Work may proceed subject to incorporation of comments
- [ ] C OBJECTION Revise and re-submit. Work may not proceed
- [ ] D REJECTED
- [ ] E REVIEW NOT REQUIRED Work may proceed

REVISIONS

No	Date	Description	Drawn	Checked	Approved

CLIENT

Silk Road Business Center LLC

LEAD DESIGN ENTITY (LDE) AECOM

APPROVED BY LDE

DATE

NAME

SCALE 1 : 200 (A2) 1 : 100 (A0)

PAPER SIZE A0 / A2

DRAWING STATUS

CONSULTANT / SUB-CONTRACTOR AECOM

DRAWN BY	CHECKED BY	APPROVED BY
NAME	NAME	NAME
DATE	DATE	DATE

DRAWING TITLE

Radisson Blu Telegraph Hotel
Construction Permit Submission
Floor plans
L4 (+19.500 TOC)

DRAWING NUMBER L4 F_108

REVISION

DO NOT SCALE FROM THIS DRAWING
Electronic drawings once printed, are uncontrolled and may become out-dated. Refer to Project Vault for current revision.
TIMESTAMP 19/09/2015 13:48:46
C:\Users\rodrigues\Documents\RBTH_Design_rodrigues6.rvt
BM MODEL

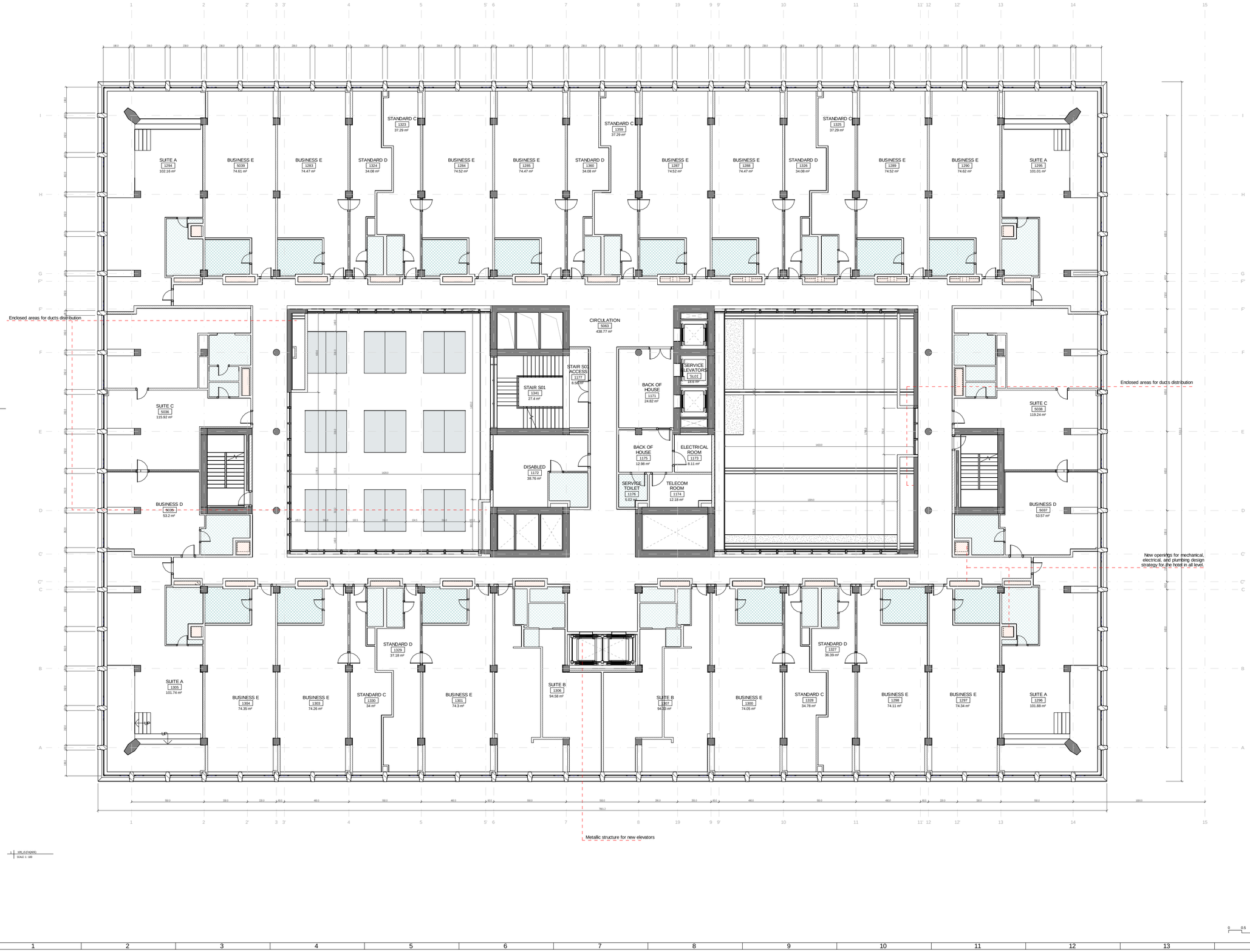

PROJECT



Radisson Blu Telegraph Hotel
RUSTAVELI AVENUE , TBILISI , GEORGIA

Out of scope

New openings

Wet areas

NOTE: Shell and core according to drawings provided by client and on-site measurements.

DOCUMENT REVIEW STATUS

- [x] A REVIEWED Work may proceed
- [ ] B REVIEWED WITH COMMENTS Revise and re-submit. Work may proceed subject to incorporation of comments
- [ ] C OBJECTION Revise and re-submit. Work may not proceed
- [ ] D REJECTED
- [ ] E REVIEW NOT REQUIRED Work may proceed

REVISIONS

No.	Date	Description	Drawn	Checked	Approved

CLIENT

Silk Road Business Center LLC

LEAD DESIGN ENTITY (LDE) — AECOM

APPROVED BY LDE

DATE

NAME

SCALE 1 : 200 (A2) 1 : 100 (A0)

PAPER SIZE A0 / A2

DRAWING STATUS

CONSULTANT / SUB-CONTRACTOR — AECOM

DRAWN BY	CHECKED BY	APPROVED BY
NAME	NAME	NAME
DATE	DATE	DATE

DRAWING TITLE

Radisson Blu Telegraph Hotel
Construction Permit Submission
Floor plans
L5 (+24.000 TOC)

DRAWING NUMBER L5 F_109

REVISION

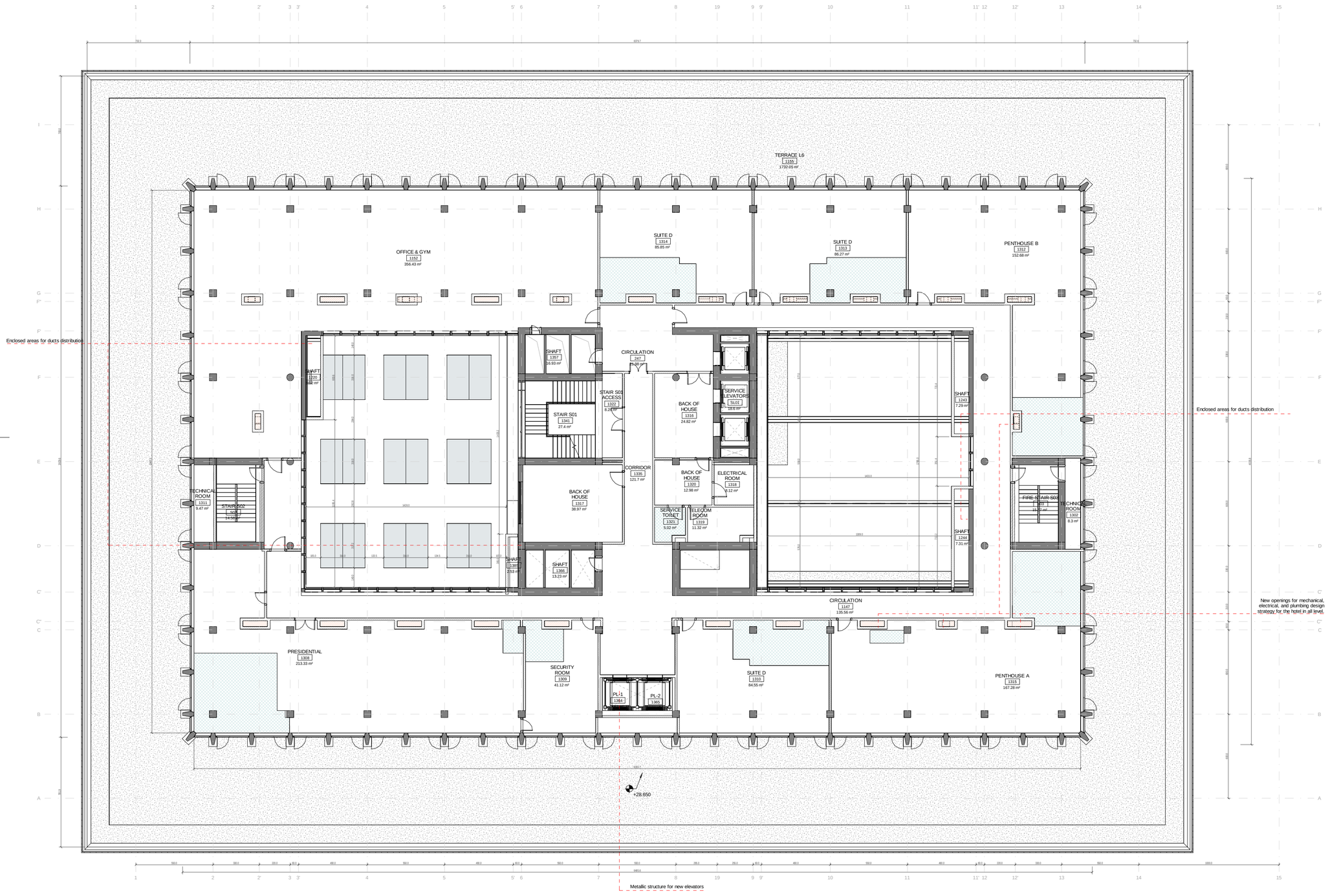

PROJECT



Radisson Blu Telegraph Hotel
RUSTAVELI AVENUE , TBILISI , GEORGIA

Out of scope

New openings

Wet areas

NOTE: Shell and core according to drawings provided by client and on-site measurements.

DOCUMENT REVIEW STATUS

- A REVIEWED Work may proceed
- B REVIEWED WITH COMMENTS Revise and re-submit. Work may proceed subject to incorporation of comments
- C OBJECTION Revise and re-submit. Work may not proceed
- D REJECTED
- E REVIEW NOT REQUIRED Work may proceed

REVISIONS

No	Date	Description	Drawn	Checked	Approved

CLIENT

Silk Road Business Center LLC

LEAD DESIGN ENTITY (LDE): AECOM

APPROVED BY LDE

DATE

NAME

SCALE: 1 : 200 (A2), 1 : 100 (A0)

PAPER SIZE: A0 / A2

DRAWING STATUS

CONSULTANT / SUB-CONTRACTOR: AECOM

DRAWN BY	CHECKED BY	APPROVED BY
NAME	NAME	NAME
DATE	DATE	DATE

DRAWING TITLE

Radisson Blu Telegraph Hotel
Construction Permit Submission
Floor plans
L7 (+32.250 TOC)

DRAWING NUMBER: L6 F_110

REVISION

DO NOT SCALE FROM THIS DRAWING

Electronic drawings once printed, are uncontrolled and may become out-dated. Refer to Project Wise for current revision.

TIMESTAMP 18/09/2015 13:49:03

BIM MODEL C:\Users\rodriguezal\Documents\RBTH_Design_rodriguezal6.rvt

DO NOT SCALE FROM THIS DRAWING
Electronic drawings once printed, are uncontrolled and may become out-dated. Refer to Project Vista for current revision.
TIMESTAMP 18/09/2015 13:49:20
C:\Users\rodriguezal\Documents\RBTH_Design_rodriguezal6.rvt
BIM MODEL

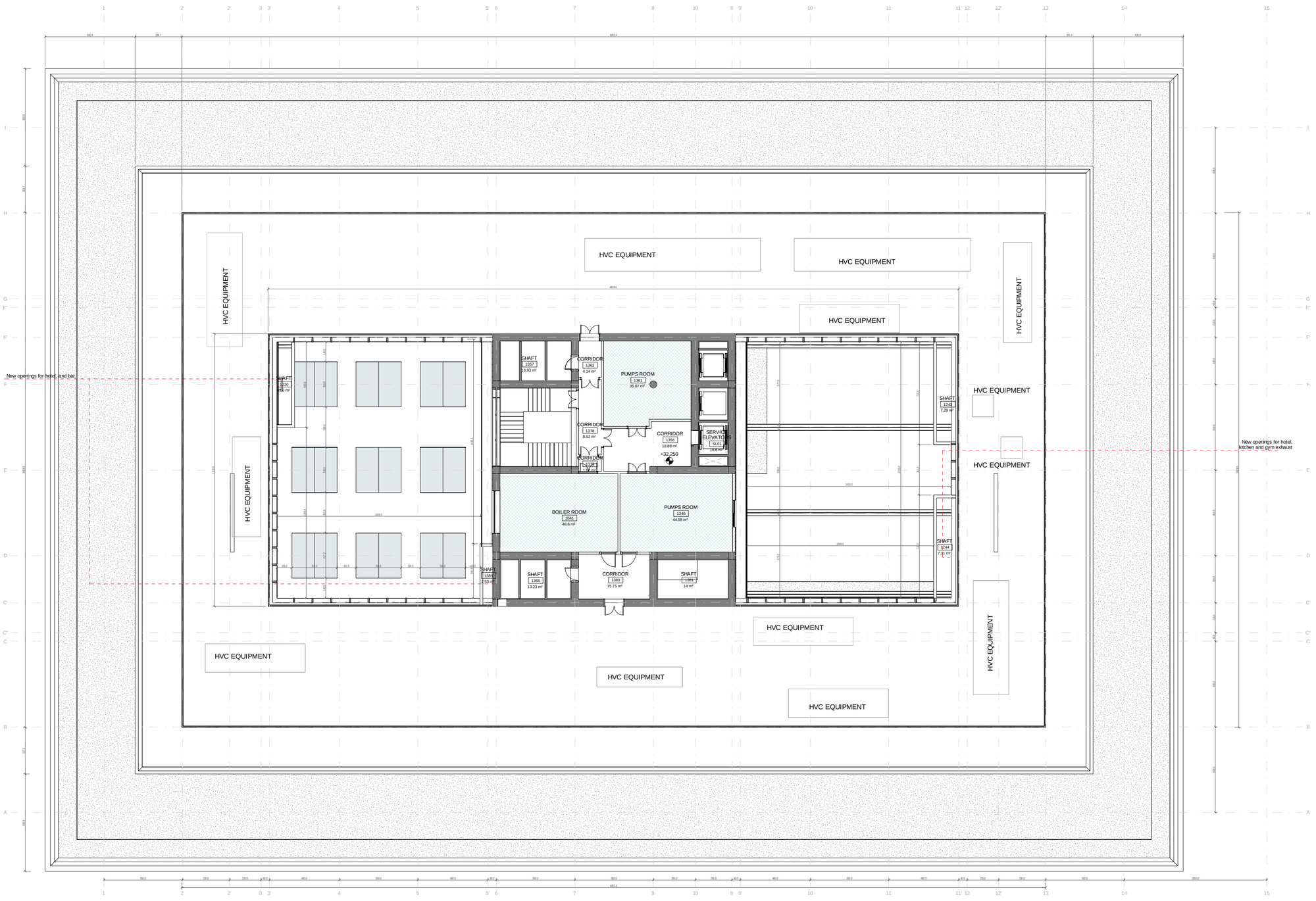

PROJECT



Radisson Blu Telegraph Hotel
RUSTAVELI AVENUE , TBILISI , GEORGIA

Out of scope

New openings

Wet areas

NOTE: Shell and core according to drawings provided by client and on-site measurements.

DOCUMENT REVIEW STATUS

- [x] A REVIEWED Work may proceed
- [ ] B REVIEWED WITH COMMENTS Revise and re-submit, Work may proceed subject to incorporation of comments
- [ ] C OBJECTION Revise and re-submit, Work may not proceed
- [ ] D REJECTED
- [ ] E REVIEW NOT REQUIRED Work may proceed

REVISIONS

No	Date	Description	Drawn	Checked	Approved

CLIENT

Silk Road Business Center LLC

LEAD DESIGN ENTITY (LDE) — AECOM

APPROVED BY LDE

DATE

NAME

SCALE
1 : 200 (A2)
1 : 100 (A0)

PAPER SIZE
A0 / A2

DRAWING STATUS

CONSULTANT / SUB-CONTRACTOR — AECOM

DRAWN BY	CHECKED BY	APPROVED BY
NAME	NAME	NAME
DATE	DATE	DATE

DRAWING TITLE

Radisson Blu Telegraph Hotel
Construction Permit Submission
Floor plans
L7 (+32.250 TOC)

DRAWING NUMBER	REVISION
L7 F_111	

DO NOT SCALE FROM THIS DRAWING
Electronic drawings once printed, are uncontrolled and may become out-dated. Refer to Project Vault for current revision.
TIMESTAMP 18/09/2015 13:49:31
C:\Users\rodrigueza\Documents\RBTH_Design_rodrigueza6.rvt
BIM MODEL

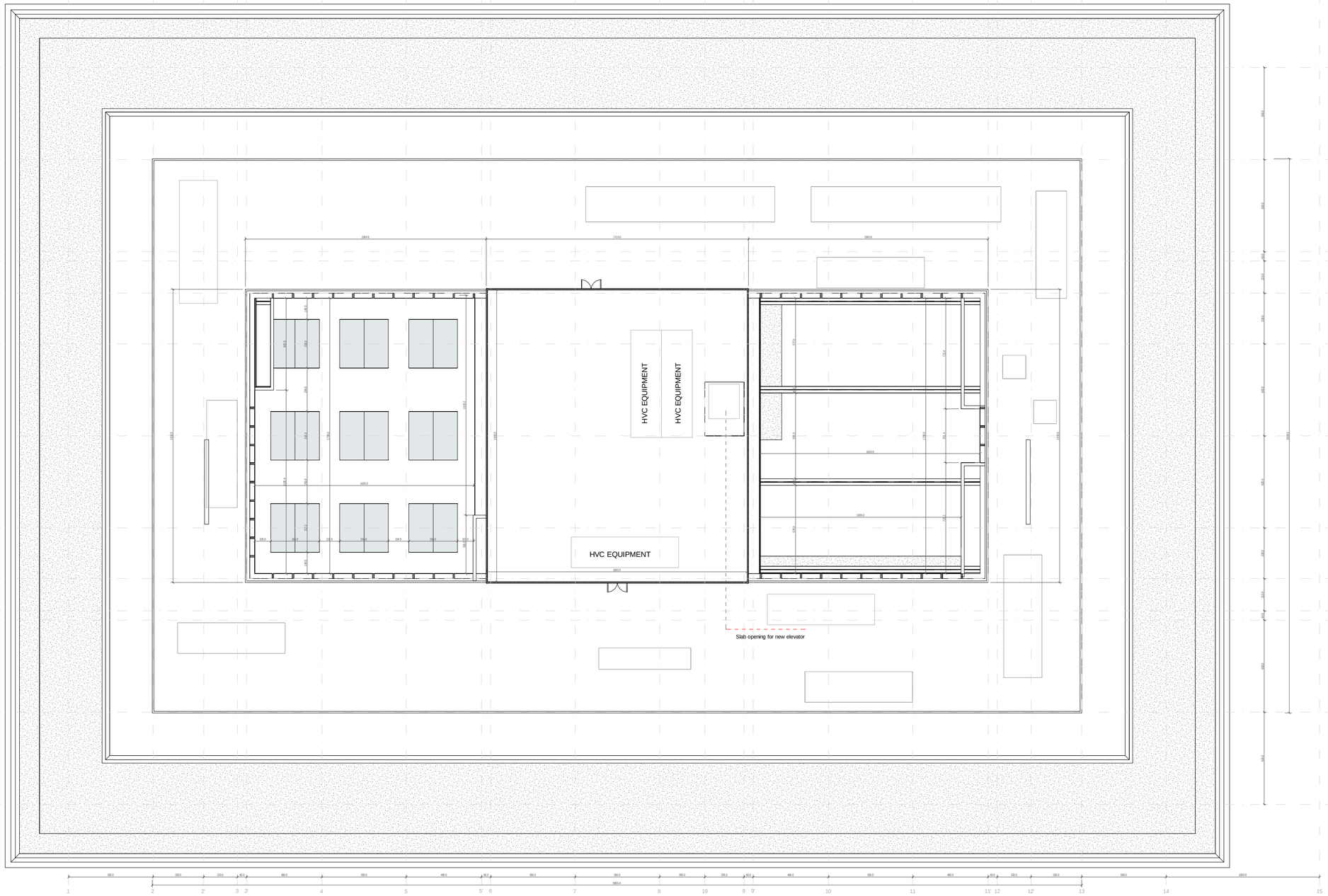

PROJECT



Radisson Blu Telegraph Hotel
RUSTAVELI AVENUE , TBILISI , GEORGIA

Out of scope

New openings

Wet areas

NOTE: Shell and core according to drawings provided by client and on-site measurements.

DOCUMENT REVIEW STATUS

- [x] A REVIEWED Work may proceed
- [ ] B REVIEWED WITH COMMENTS Revise and re-submit. Work may proceed subject to incorporation of comments
- [ ] C OBJECTION Revise and re-submit. Work may not proceed
- [ ] D REJECTED
- [ ] E REVIEW NOT REQUIRED Work may proceed

REVISIONS

No	Date	Description	Drawn	Checked	Approved

CLIENT

Silk Road Business Center LLC

LEAD DESIGN ENTITY (LDE) — AECOM

APPROVED BY LDE

DATE

NAME

SCALE
1 : 200 (A2)
1 : 100 (A0)

PAPER SIZE
A0 / A2

DRAWING STATUS

CONSULTANT / SUB-CONTRACTOR — AECOM

DRAWN BY	CHECKED BY	APPROVED BY
NAME	NAME	NAME
DATE	DATE	DATE

DRAWING TITLE

Radisson Blu Telegraph Hotel
Construction Permit Submission
Floor plans
L8 - ROOF (+35.400 TOC)

DRAWING NUMBER	REVISION
L8 F_112	

0 0.5 1 2 2.5m