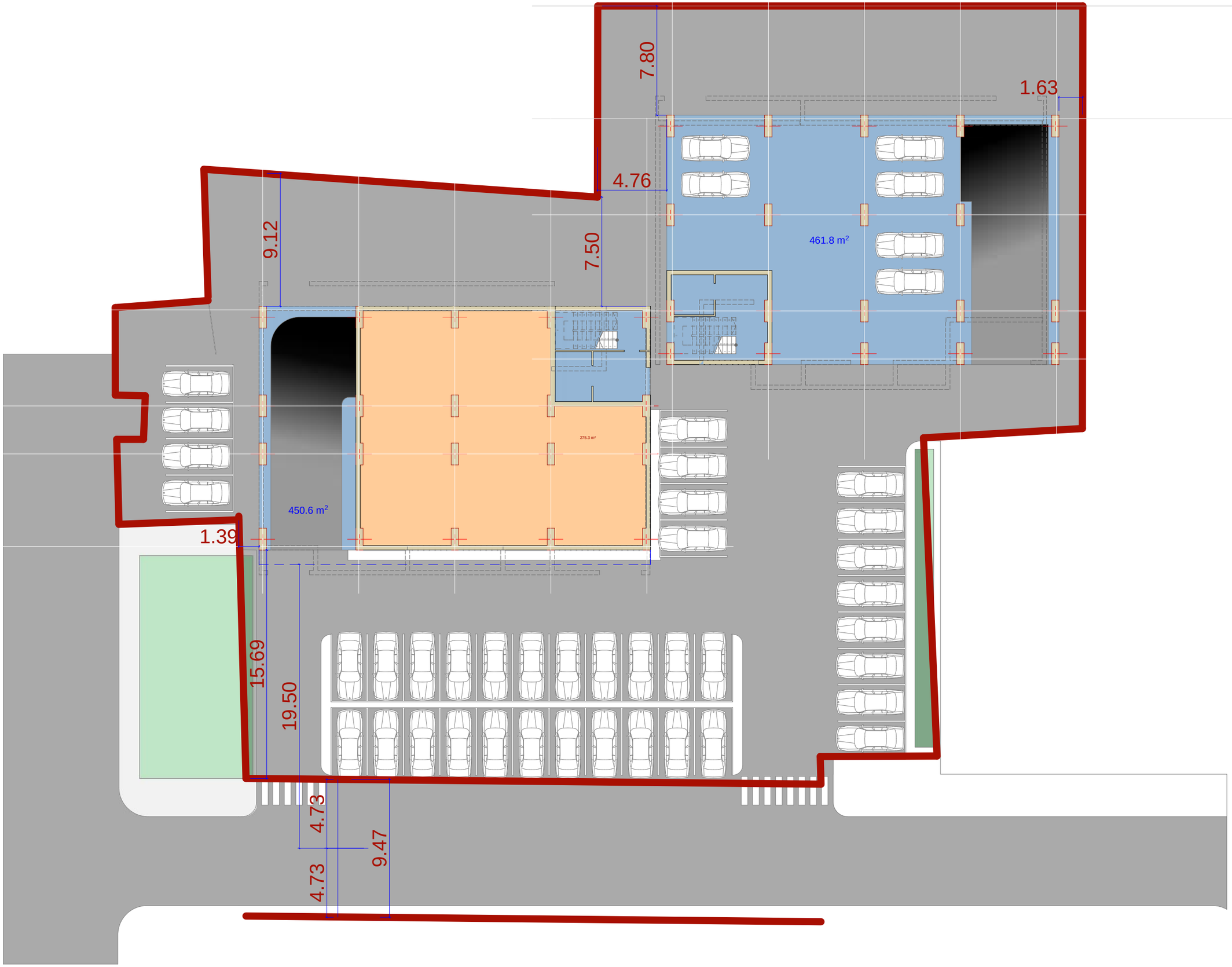
7.80
1.63
4.76
9.12
7.50
461.8 m²
275.3 m²
450.6 m²
1.39
15.69
19.50
4.73
9.47
4.73

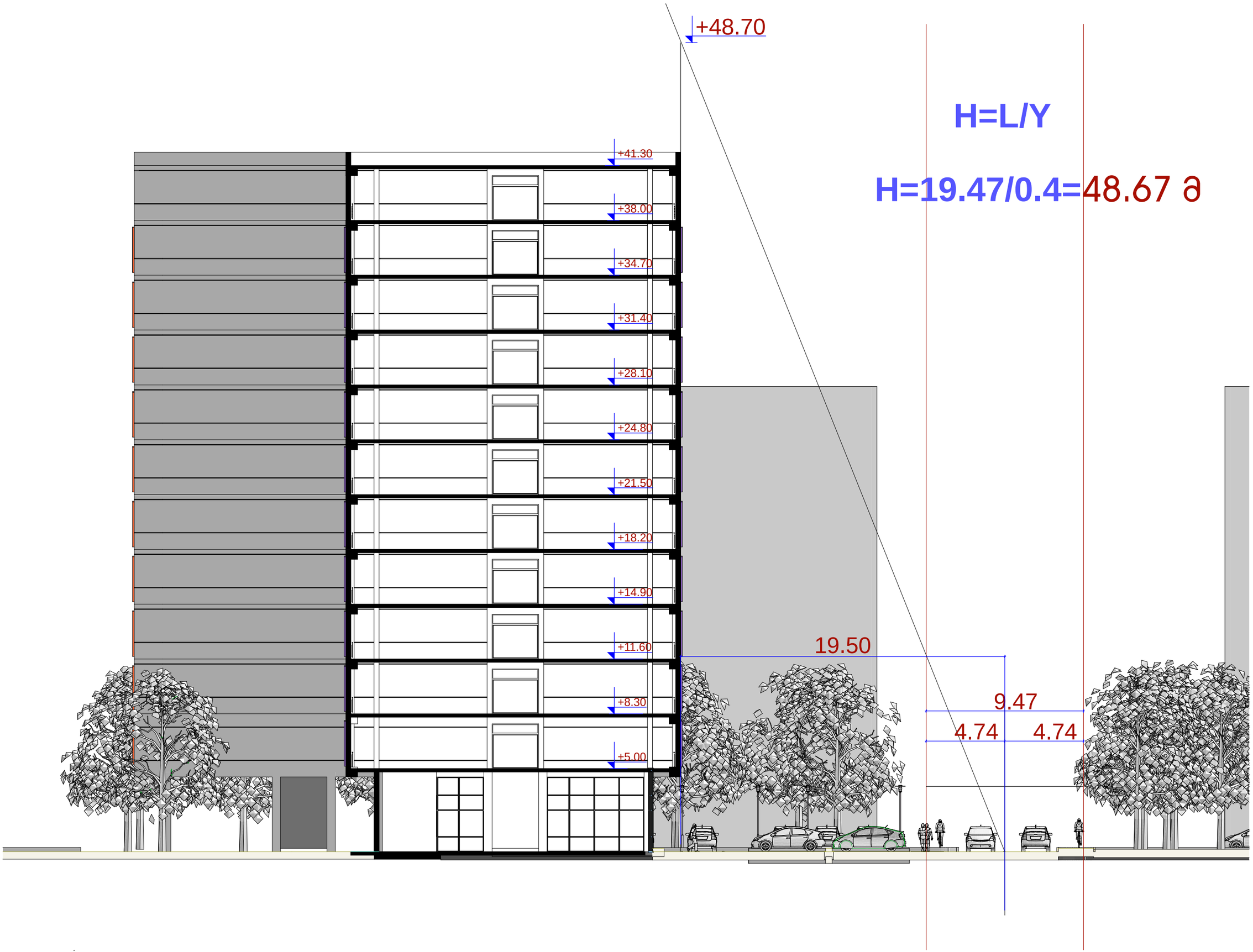
+48.70
+41.30
+38.00
+34.70
+31.40
+28.10
+24.80
+21.50
+18.20
+14.90
+11.60
+8.30
+5.00
H=L/Y
H=19.47/0.4=48.67 ə
19.50
9.47
4.74
4.74