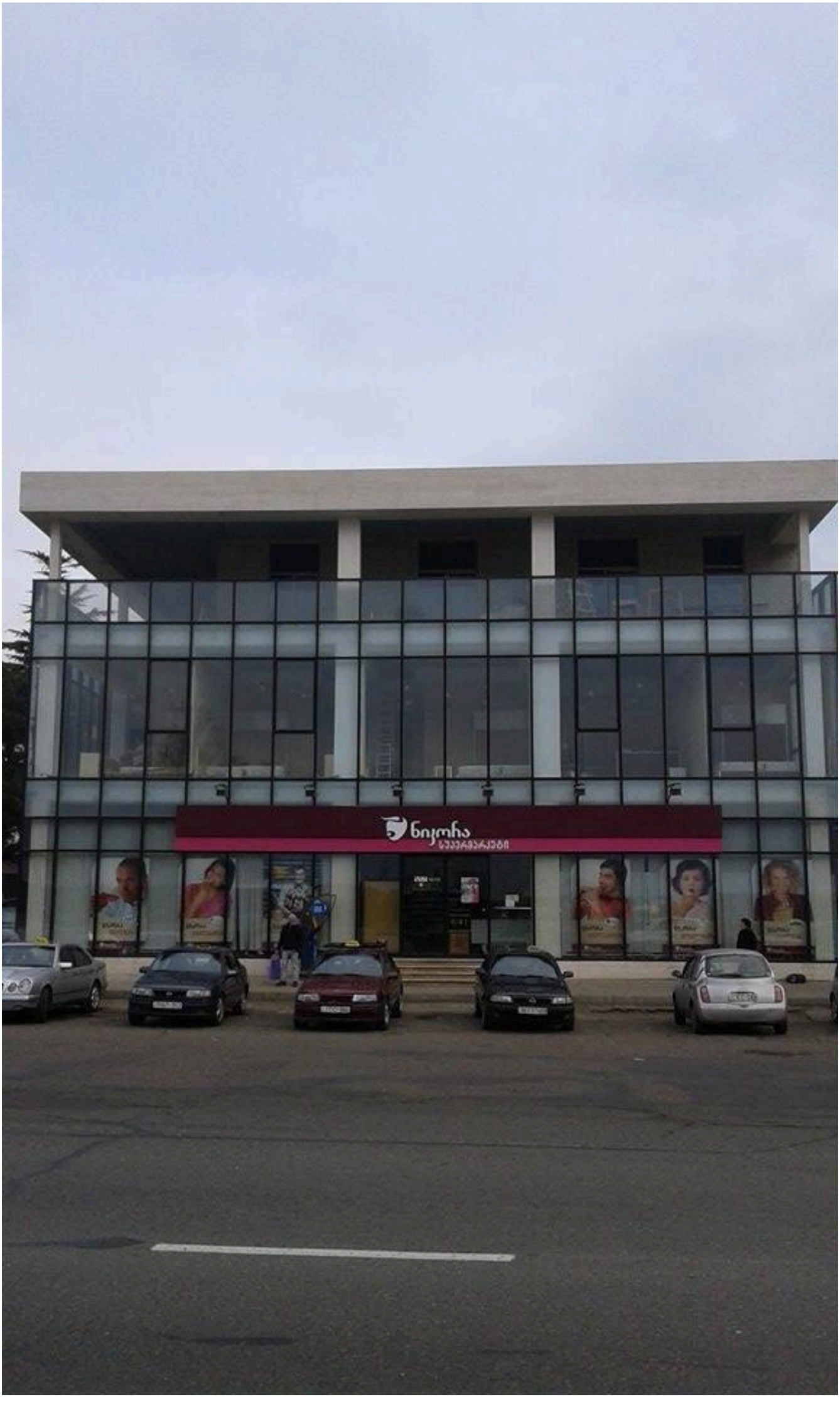
ნიკორა


ფარმადეპო
ალკმენე
alkmene
alkmene