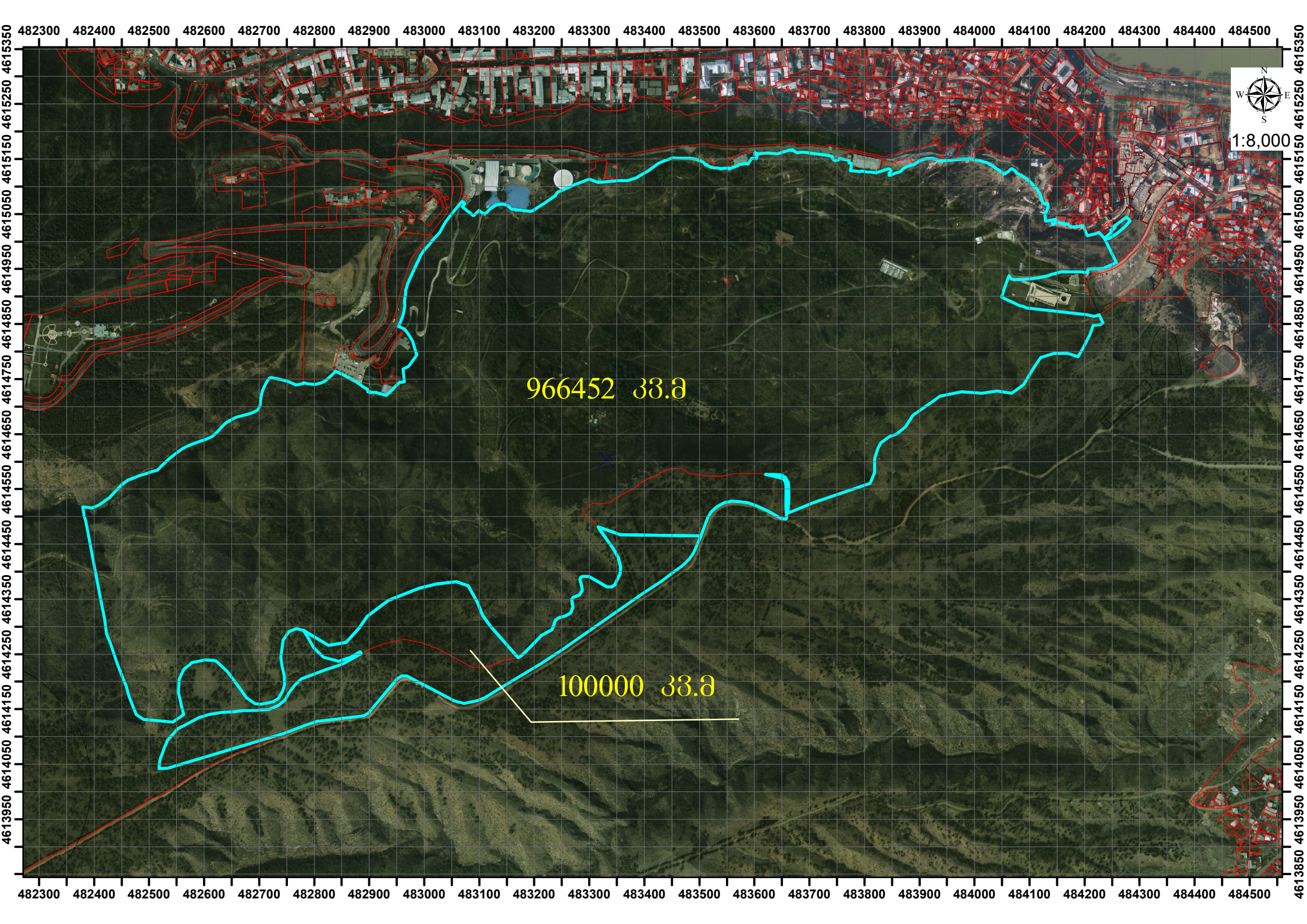
482300 482400 482500 482600 482700 482800 482900 483000 483100 483200 483300 483400 483500 483600 483700 483800 483900 484000 484100 484200 484300 484400 484500
4615350 4615250 4615150 4615050 4614950 4614850 4614750 4614650 4614550 4614450 4614350 4614250 4614150 4614050 4613950 4613850
N
W
E
S
1:8,000
966452 33.8
100000 33.8