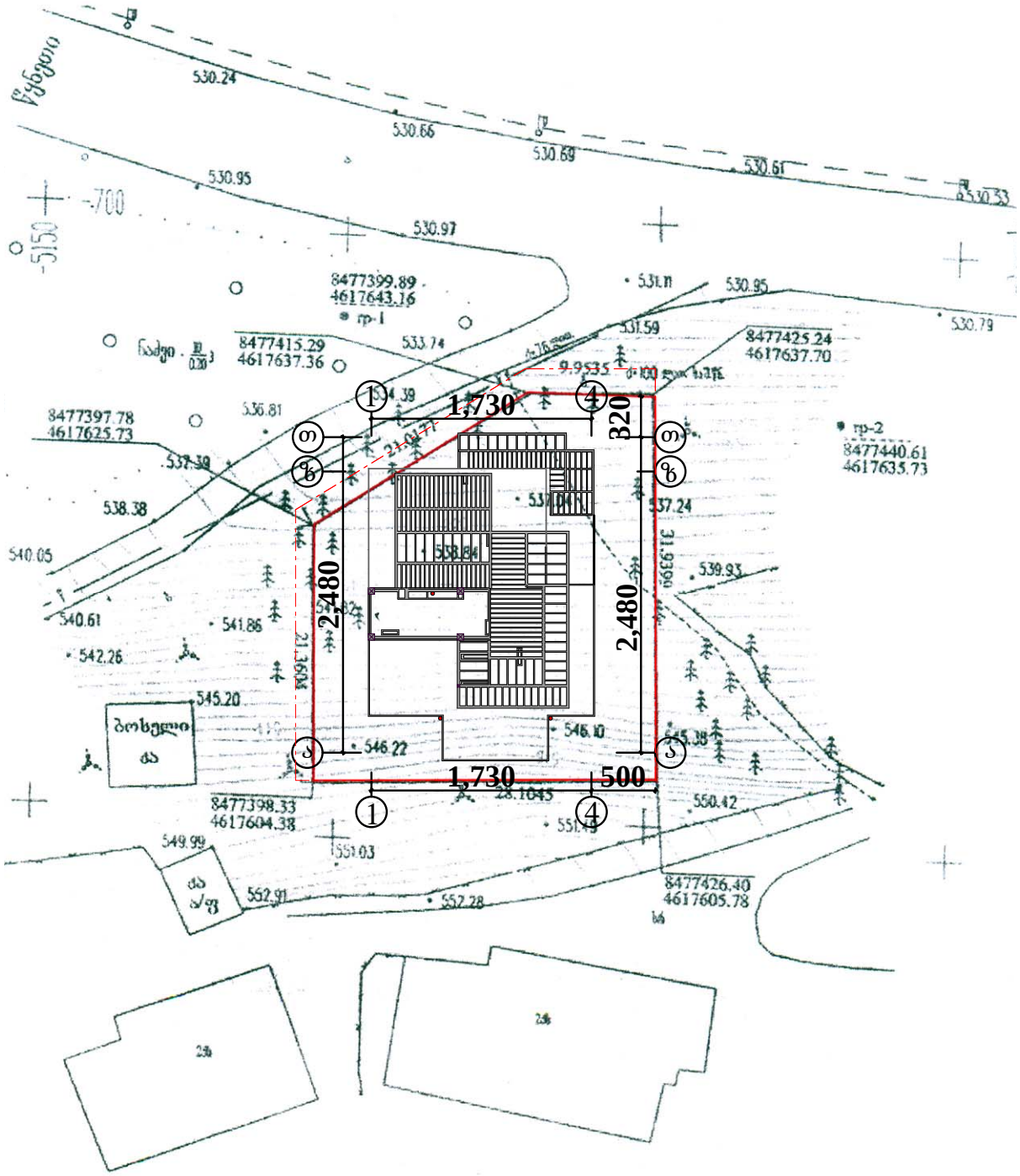

530.24
530.66
530.69
530.61
530.53
530.95
530.97
-700
-5150
8477399.89
4617643.16
rp-1
531.11
530.95
530.79
531.59
8477415.29
4617637.36
533.74
8477425.24
4617637.70
9.9535
1,730
320
8477397.78
4617625.73
536.81
537.39
538.38
537.24
rp-2
8477440.61
4617635.73
540.05
538.84
539.93
2,480
2,480
540.61
541.86
542.26
545.20
546.22
546.10
545.38
1,730
500
28.1045
8477398.33
4617604.38
550.42
549.99
551.03
552.91
552.28
8477426.40
4617605.78