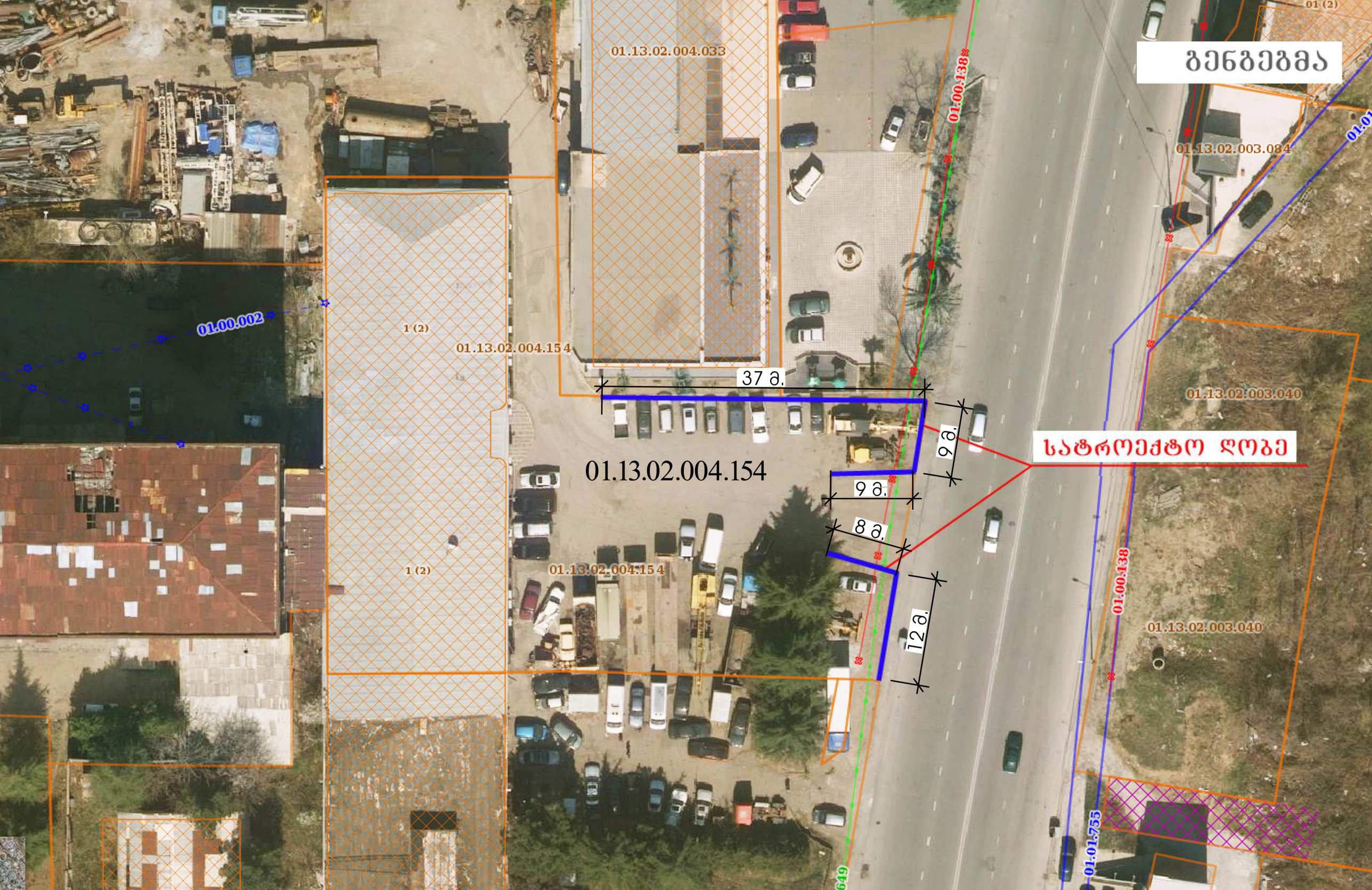

ბენბებმა
01.13.02.004.033
01.00.138
01.13.02.003.084
01.00.002
1 (2)
01.13.02.004.154
37 მ.
9 მ.
8 მ.
12 მ.
01.13.02.004.154
01.13.02.003.040
სატროექტო ღობე
01.13.02.003.040
01.00.138
01.01.755