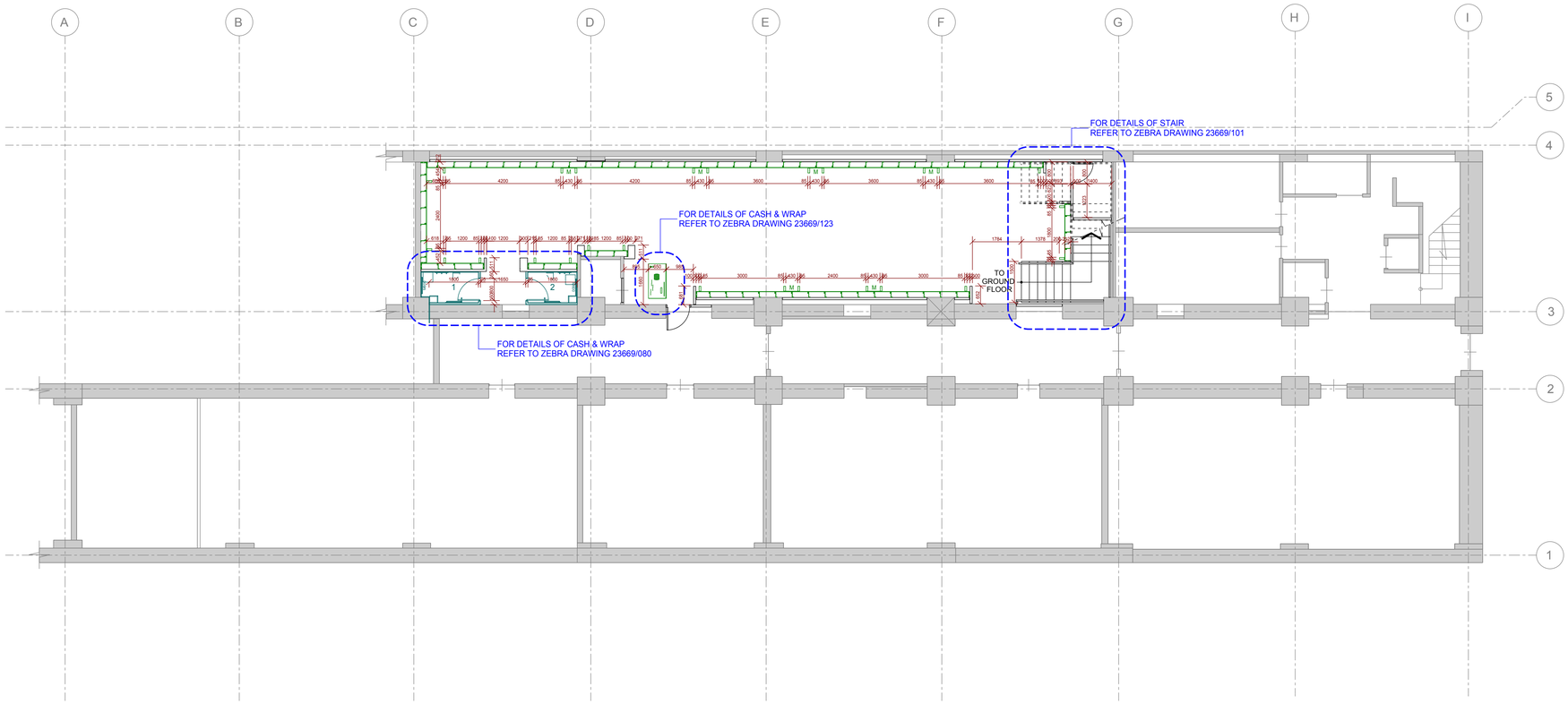

NOTES

•	ALL EXPOSED EXISTING AND NEW WALLS NOT COVERED BY POST & PANEL, OR TO RECEIVE OTHER NEW FINISH, REQUIRES LOCAL DECORATION IN ACCORDANCE WITH FINISHES SCHEDULE.
•	ALL GYPSUM WALLS NOT RECIEVING POST & PANEL TO BE TAPED & SKIMMED. 100mm SKIRTING BOARDS APPLIED & DECORATED IN ACCORDANCE WITH THE FINISHES SCHEDULE OR SPECIFIC AREA DRAWINGS.
•	ALL GYPSUM WALLS RECIEVING POST & PANEL TO BE TAPED & SKIMMED & DECORATED IN ACCORDANCE WITH THE FINISHED SCHEDULE IN THE ZONE FROM 2800MM TO THE CEILING.
•	UNLESS OTHERWISE STATED ON EITHER THIS OR OTHER SPECIFIC DETAILS DRAWINGS, ALL WALLS AND EXPOSED AREAS WITHIN THE RETAIL AREA, THE FITTING ROOMS AND THE WINDOW DISPLAYS ARE TO BE TAPED & SKIMMED, PAINTED WHITE VINYL MATT EMULSION TO MATCH BS 00E55
•	UNLESS OTHERWISE STATED ON EITHER THIS OR OTHER SPECIFIC DETAILS DRAWINGS, ALL WALLS AND EXPOSED AREAS WITHIN THE BACK OF HOUSE AREA ARE TO BE PAINTED WHITE VINYL MATT EMULSION TO MATCH BS 00E55

GENERAL NOTES

This drawing is the property of zebra Projects Ltd and is not to be copied, reproduced, retained or disclosed to any unauthorised person, either wholly, electronically or in part without the written consent of zebra Projects Ltd.

ILLUSTRATED BRIEF

Any drawing prefixed with 'Illustrated brief' in the drawing title block must not in any way be used on site as a construction drawing or used for final detailed costing.

MAINTENANCE NOTES

KEY - BUILDERS WORK

WALL TYPES KEY	DESCRIPTION;
	GYPSUM DRYWALL 100mm IN THICKNESS
	FULL HEIGHT GYPSUM DRYWALL 120mm IN THICKNESS (DOUBLE SKIN OF PLASTERBOARD) TO PROVIDE 90 MIN FIRE PROTECTION
	BLOCKWORK WALL 150mm IN THICKNESS
	FULL HEIGHT BLOCKWORK WALL 200mm IN THICKNESS
	EXISTING WALL CONSTRUCTED BY DEVELOPER
	EXISTING WALLS TO BE DEMOLISHED

SYSTEM KEY	DESCRIPTION;
	STANDARD DEBENHAMS POST SYSTEM SUPPLIED BY NOMINATED SUPPLIER. PANELS SUPPLIED LOCALLY.
	STANDARD DEBENHAMS COLUMN CLADDING CHANELS TO BE SUPPLIED BY NOMINATED SUPPLIER CLADDINGS SUPPLIED LOCALLY REFER TO ZEBRA DETAILS
	STANDARD DEBENHAMS SELF SELECT COSMETICS BAY - NO POST & PANEL BEHIND REAR WALL TO RECIEVE SMOOTH PLASTERBOARD AND BE DECORATED NCS S 0500N WHITE.
	MOBILE WALL - 2800mm HIGH SYSTEM WALL SUPPLIED BY NOMINATED SUPPLIER
	NON STANDARD ARCHITECTURAL COLUMN CLADDING TO BE MANUFACTURED LOCALLY
M600	LOCALLY MANUFACTURED MIRROR. NUMBER CONFIRMS REQUIRED WIDTH OF MIRROR.
D1.*	DOOR NUMBER - REFER TO DOOR SCHEDULE FOR ALL THE RELEVANT DOOR DETAILS
W1.*	WINDOW NUMBER - REFER TO WINDOW GRID SET OUT DRAWING
C5 / 135	TYPE OF COLUMN / ZEBRA DRAWING NUMBER

REVISION	INIT	DATE
/ /	/	/

W:\DESIGN\BRANDS\DEBENHAMS\NEW-BUILT\23669 DB TBILLISI, PELINKI, GEORGIA

CAD REFERENCE

DEBENHAMS INTERNATIONAL

CLIENT

DEBENHAMS
TBILLISI,
PELINKI, GEORGIA

PROJECT TITLE

BUILDER'S WORK LAYOUT
BASEMENT

DRAWING TITLE

SCALE	DATE
1:100 @ A1	2012.07.17

PROJECT NO.	DRAWN BY
23669	JRN

DRAWING NO.	REVISION
23669/040	/

zebra
PROJECTS FZE

PO BOX 120789
SAIF
SHARJAH
UAE

Tel: +971 6 557 5229
Fax: +971 65 575 889

Zebra Projects FZE licence No: 02-01-04425

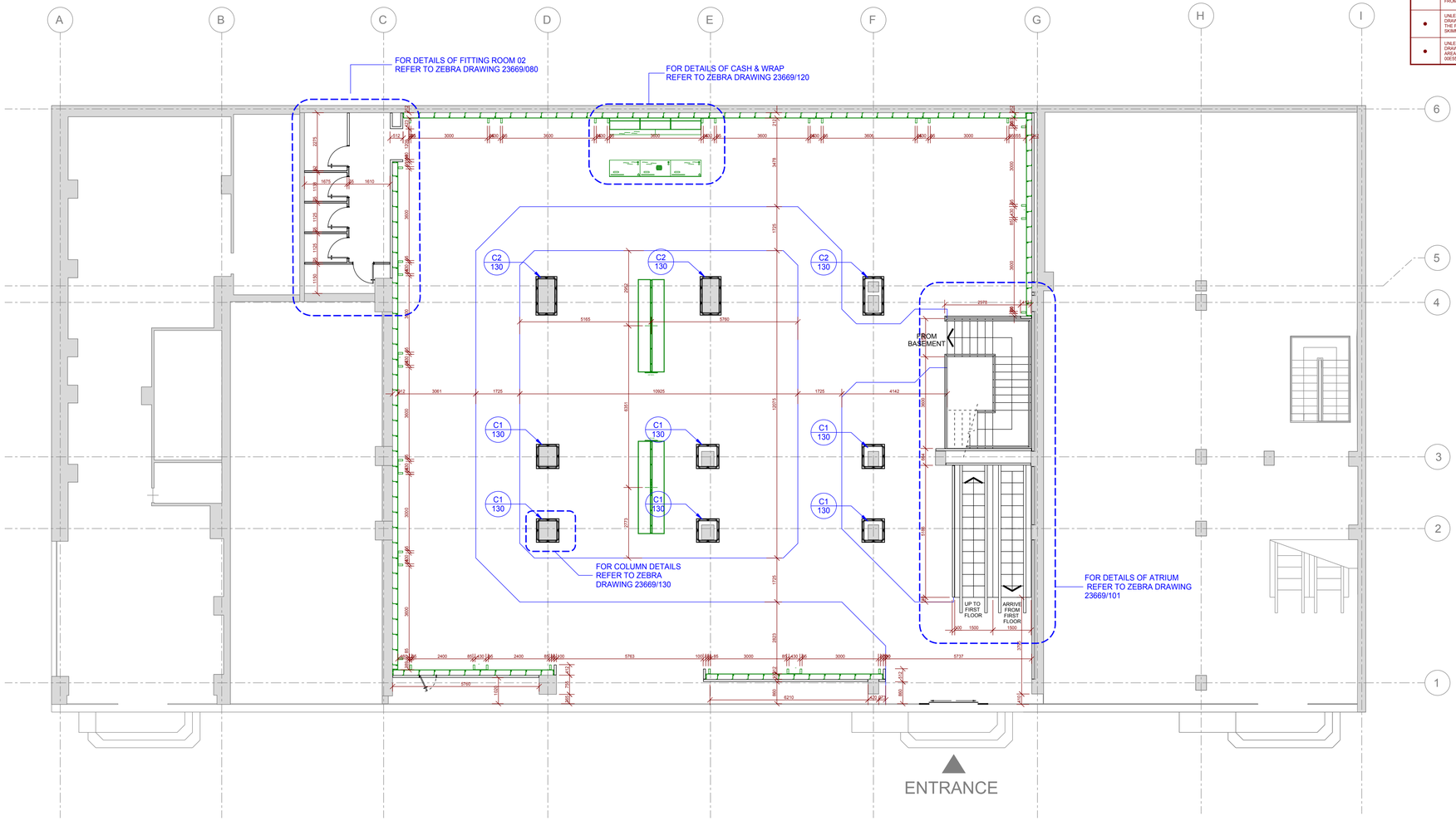

NOTES

•	ALL EXPOSED EXISTING AND NEW WALLS NOT COVERED BY POST & PANEL, OR TO RECEIVE OTHER NEW FINISH, REQUIRES LOCAL DECORATION IN ACCORDANCE WITH FINISHES SCHEDULE.
•	ALL GYPSUM WALLS NOT RECIEVING POST & PANEL TO BE TAPED & SKIMMED. 100mm SKIRTING BOARDS APPLIED & DECORATED IN ACCORDANCE WITH THE FINISHES SCHEDULE OR SPECIFIC AREA DRAWINGS.
•	ALL GYPSUM WALLS RECIEVING POST & PANEL TO BE TAPED & SKIMMED & DECORATED IN ACCORDANCE WITH THE FINISHED SCHEDULE IN THE ZONE FROM 2800MM TO THE CEILING.
•	UNLESS OTHERWISE STATED ON EITHER THIS OR OTHER SPECIFIC DETAILS DRAWINGS, ALL WALLS AND EXPOSED AREAS WITHIN THE RETAIL AREA, THE FITTING ROOMS AND THE WINDOW DISPLAYS ARE TO BE TAPED & SKIMMED, PAINTED WHITE VINYL MATT EMULSION TO MATCH BS 00E55
•	UNLESS OTHERWISE STATED ON EITHER THIS OR OTHER SPECIFIC DETAILS DRAWINGS, ALL WALLS AND EXPOSED AREAS WITHIN THE BACK OF HOUSE AREA ARE TO BE PAINTED WHITE VINYL MATT EMULSION TO MATCH BS 00E55

KEY - BUILDERS WORK

WALL TYPES KEY	DESCRIPTION;
	GYPSUM DRYWALL 100mm IN THICKNESS
	FULL HEIGHT GYPSUM DRYWALL 120mm IN THICKNESS (DOUBLE SKIN OF PLASTERBOARD) TO PROVIDE 90 MIN FIRE PROTECTION
	BLOCKWORK WALL 150mm IN THICKNESS
	FULL HEIGHT BLOCKWORK WALL 200mm IN THICKNESS
	EXISTING WALL CONSTRUCTED BY DEVELOPER
	EXISTING WALLS TO BE DEMOLISHED

SYSTEM KEY	DESCRIPTION;
	STANDARD DEBENHAMS POST SYSTEM SUPPLIED BY NOMINATED SUPPLIER. PANELS SUPPLIED LOCALLY.
	STANDARD DEBENHAMS COLUMN CLADDING CHANELS TO BE SUPPLIED BY NOMINATED SUPPLIER CLADDING SUPPLIED LOCALLY REFER TO ZEBRA DETAILS
	STANDARD DEBENHAMS SELF SELECT SYSTEM SUPPLIED BY NOMINATED SUPPLIER REAR WALL TO RECEIVE SMOOTH PLASTERBOARD AND BE DECORATED NCS S 0900N WHITE.
	MOBILE WALL - 2800mm HIGH SYSTEM WALL SUPPLIED BY NOMINATED SUPPLIER
	NON STANDARD ARCHITECTURAL COLUMN CLADDING TO BE MANUFACTURED LOCALLY
M600	LOCALLY MANUFACTURED MIRROR. NUMBER CONFIRMS REQUIRED WIDTH OF MIRROR.
D1*	DOOR NUMBER - REFER TO DOOR SCHEDULE FOR ALL THE RELEVANT DOOR DETAILS
W1*	WINDOW NUMBER - REFER TO WINDOW GRID SET OUT DRAWING
C2 / 130	TYPE OF COLUMN / ZEBRA DRAWING NUMBER

GENERAL NOTES

This drawing is the property of zebra Projects Ltd and is not to be copied, reproduced, retained or disclosed to any unauthorised person, either wholly, electronically or in part without the written consent of zebra Projects Ltd.

ILLUSTRATED BRIEF

Any drawing prefixed with 'illustrated brief' in the drawing title block must not in any way be used on site as a construction drawing or used for final detailed costing.

MAINTENANCE NOTES

REVISION	INIT	DATE
/	/	/

W:\DESIGN\BRANDS\DEBENHAMS\NEW-BUILT\23669 DB TBILLISI, PELINKI, GEORGIA
CAD REFERENCE

DEBENHAMS INTERNATIONAL
CLIENT

DEBENHAMS
TBILLISI,
PELINKI, GEORGIA
PROJECT TITLE

GENERAL ARRANGEMENT
GROUND FLOOR
DRAWING TITLE

1:100 @ A1	2012.07.17
SCALE	**DATE**
23669	JRN
PROJECT NO.	**DRAWN BY**
23669/041	/
DRAWING NO.	**REVISION**

zebra PROJECTS FZE

PO BOX 120789
SAIF
SHARJAH
UAE

Tel: +971 6 557 5229
Fax: +971 65 575 889

Zebra Projects FZE licence No: 02-01-04425

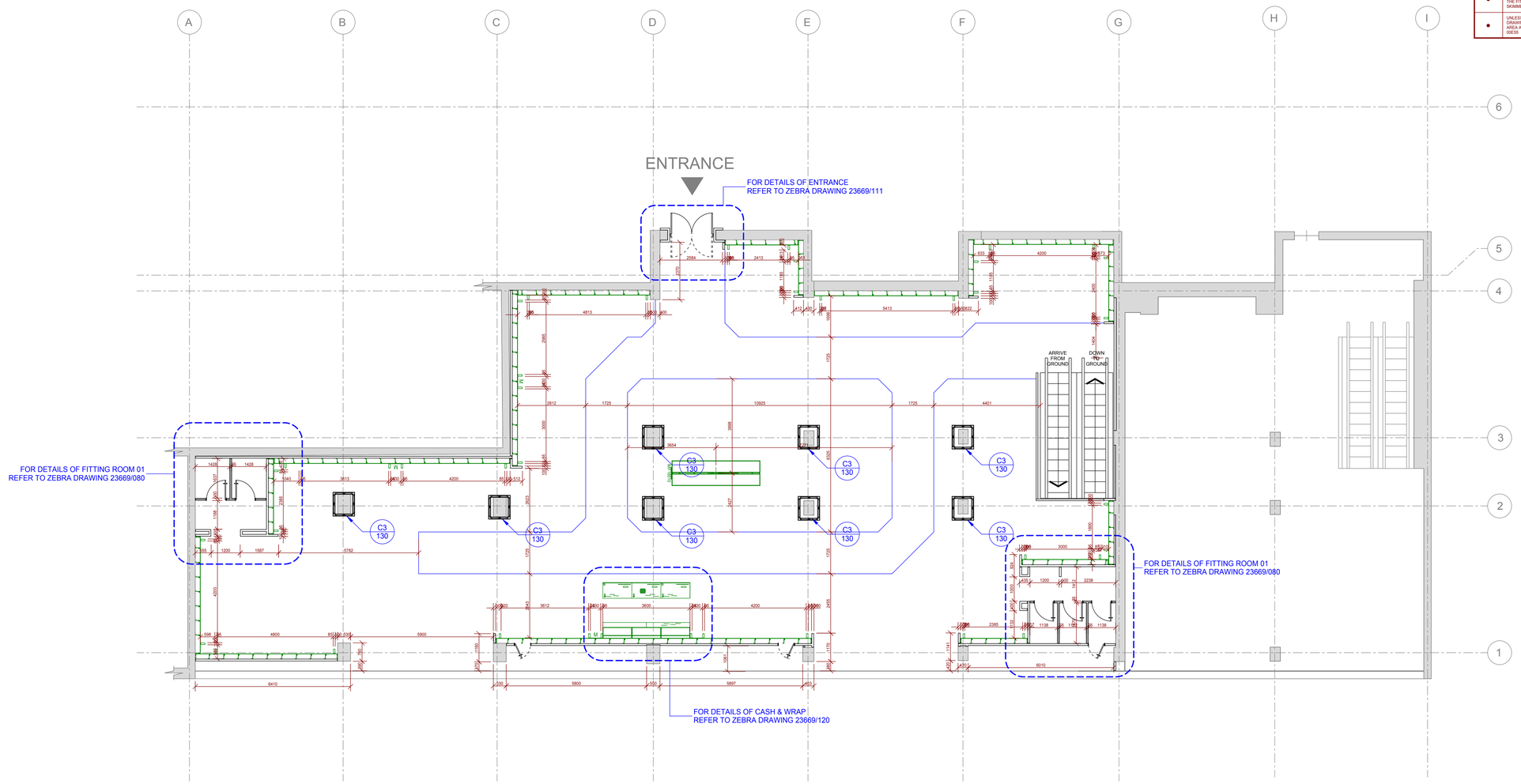

NOTES

- ALL EXPOSED EXISTING AND NEW WALLS NOT COVERED BY POST & PANEL, OR TO RECEIVE OTHER NEW FINISH, REQUIRES LOCAL DECORATION IN ACCORDANCE WITH FINISHES SCHEDULE.
- ALL GYPSUM WALLS NOT RECIEVING POST & PANEL TO BE TAPED & SKIMMED. 100mm SKIRTING BOARDS APPLIED & DECORATED IN ACCORDANCE WITH THE FINISHES SCHEDULE OR SPECIFIC AREA DRAWINGS.
- ALL GYPSUM WALLS RECIEVING POST & PANEL TO BE TAPED & SKIMMED & DECORATED IN ACCORDANCE WITH THE FINISHED SCHEDULE IN THE ZONE FROM 2800MM TO THE CEILING.
- UNLESS OTHERWISE STATED ON EITHER THIS OR OTHER SPECIFIC DETAILS DRAWINGS, ALL WALLS AND EXPOSED AREAS WITHIN THE RETAIL AREA, THE FITTING ROOMS AND THE WINDOW DISPLAYS ARE TO BE TAPED & SKIMMED, PAINTED WHITE VINYL MATT EMULSION TO MATCH BS 00E55
- UNLESS OTHERWISE STATED ON EITHER THIS OR OTHER SPECIFIC DETAILS DRAWINGS, ALL WALLS AND EXPOSED AREAS WITHIN THE BACK OF HOUSE AREA ARE TO BE PAINTED WHITE VINYL MATT EMULSION TO MATCH BS 00E55

KEY - BUILDERS WORK

WALL TYPES KEY	DESCRIPTION;
	GYPSUM DRYWALL 100mm IN THICKNESS
	FULL HEIGHT GYPSUM DRYWALL 120mm IN THICKNESS (DOUBLE SKIN OF PLASTERBOARD) TO PROVIDE 90 MIN FIRE PROTECTION
	BLOCKWORK WALL 150mm IN THICKNESS
	FULL HEIGHT BLOCKWORK WALL 200mm IN THICKNESS
	EXISTING WALL CONSTRUCTED BY DEVELOPER
	EXISTING WALLS TO BE DEMOLISHED
SYSTEM KEY	**DESCRIPTION;**
	STANDARD DEBENHAMS POST SYSTEM SUPPLIED BY NOMINATED SUPPLIER. PANELS SUPPLIED LOCALLY.
	STANDARD DEBENHAMS COLUMN CLADDING CHANELS TO BE SUPPLIED BY NOMINATED SUPPLIER CLADDINGS SUPPLIED LOCALLY REFER TO ZEBRA DETAILS
	STANDARD DEBENHAMS SELF SELECT COSMETICS BAY - NO POST & PANEL BEHIND REAR WALL TO RECEIVE SMOOTH PLASTERBOARD AND BE DECORATED NCS S 0500N WHITE.
	MOBILE WALL - 2800mm HIGH SYSTEM WALL SUPPLIED BY NOMINATED SUPPLIER
	NON STANDARD ARCHITECTURAL COLUMN CLADDING TO BE MANUFACTURED LOCALLY
M600	LOCALLY MANUFACTURED MIRROR. NUMBER CONFIRMS REQUIRED WIDTH OF MIRROR.
D1*	DOOR NUMBER - REFER TO DOOR SCHEDULE FOR ALL THE RELEVANT DOOR DETAILS
W1*	WINDOW NUMBER - REFER TO WINDOW GRID SET OUT DRAWING
C3 / 130	TYPE OF COLUMN / ZEBRA DRAWING NUMBER

GENERAL NOTES

This drawing is the property of zebra Projects Ltd and is not to be copied, reproduced, retained or disclosed to any unauthorised person, either wholly, electronically or in part without the written consent of zebra Projects Ltd.

ILLUSTRATED BRIEF

Any drawing prefixed with 'illustrated brief' in the drawing title block must not in any way be used on site as a construction drawing or used for final detailed costing.

MAINTENANCE NOTES

REVISION	INIT	DATE
/	/	/

W:\DESIGN\BRANDS\DEBENHAMS\NEW-BUILT\23669 DB TBILLISI, PELINKI, GEORGIA

CAD REFERENCE

DEBENHAMS INTERNATIONAL

CLIENT

DEBENHAMS
TBILLISI,
PELINKI, GEORGIA

PROJECT TITLE

BUILDER'S WORK LAYOUT
FIRST FLOOR

DRAWING TITLE

1:100 @ A1	2012.07.17
SCALE	**DATE**
23669	JRN
PROJECT NO.	**DRAWN BY**
23669/042	/
DRAWING NO.	**REVISION**

zebra PROJECTS FZE

PO BOX 120789
SAIF
SHARJAH
UAE

Tel: +971 6 557 5229
Fax: +971 65 575 889

Zebra Projects FZE licence No: 02-01-04425

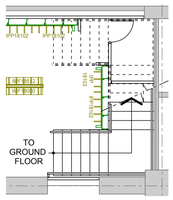

BUILDERS WORK'S PLAN BM
SCALE 1:100
REFER TO ZEBRA DRAWING 23669/040

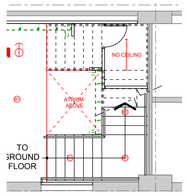

REFLECTED CEILING PLAN BM
SCALE 1:50
REFER TO ZEBRA DRAWING 23669/020

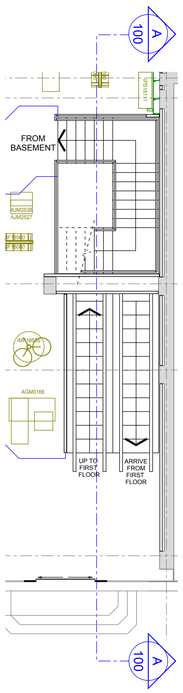

BUILDERS WORK'S PLAN GR
SCALE 1:100
REFER TO ZEBRA DRAWING 23669/041

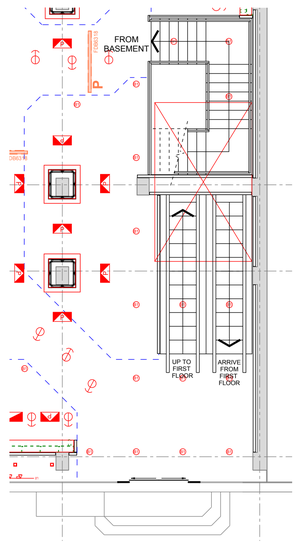

REFLECTED CEILING PLAN GR
SCALE 1:00
REFER TO ZEBRA DRAWING 23669/021

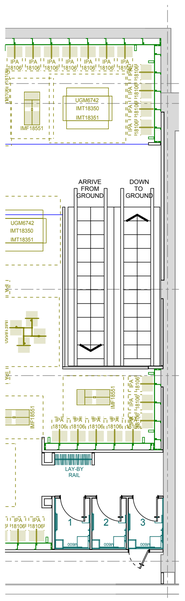

BUILDERS WORK'S PLAN 01
SCALE 1:100
REFER TO ZEBRA DRAWING 23669/042

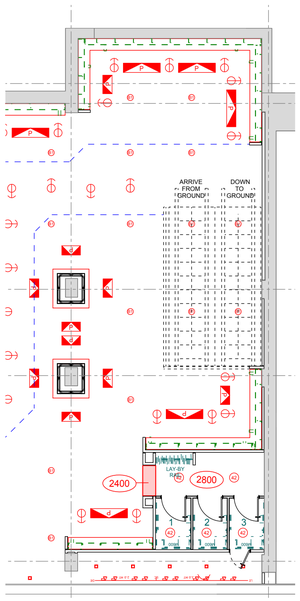

REFLECTED CEILING PLAN 01
SCALE 1:00
REFER TO ZEBRA DRAWING 23669/022

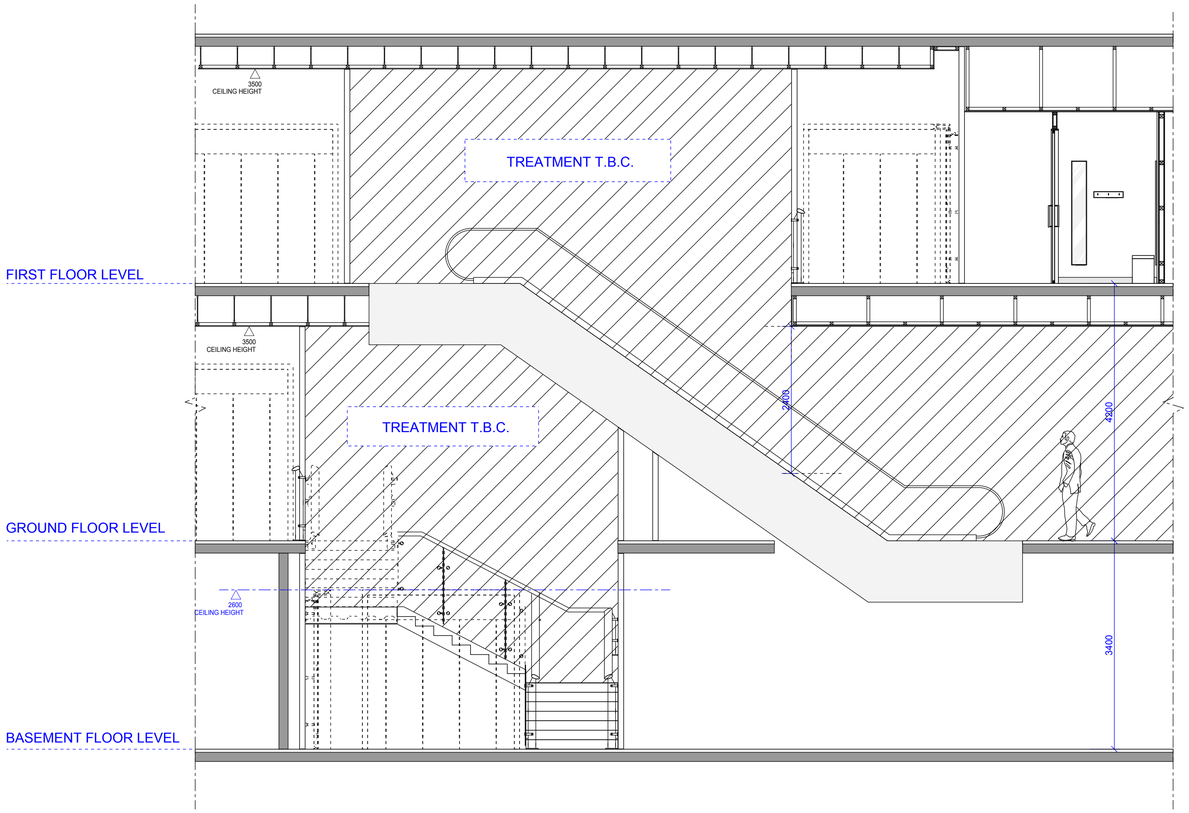

SECTION A
SCALE 1:50

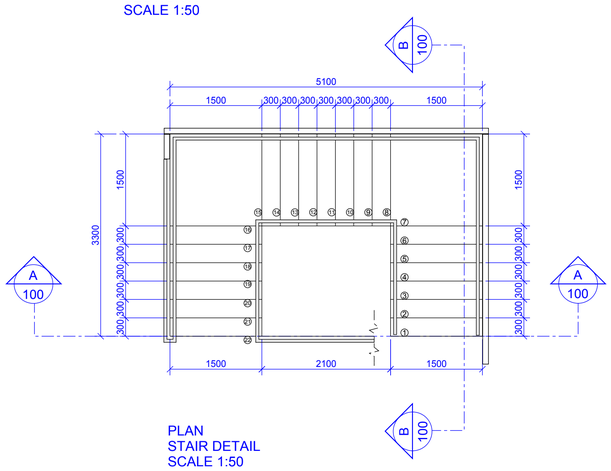

PLAN
STAIR DETAIL
SCALE 1:50

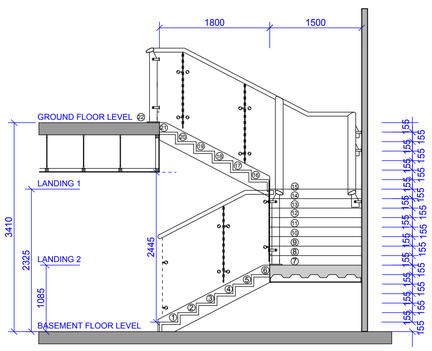

SECTION B
STAIR DETAIL
SCALE 1:50

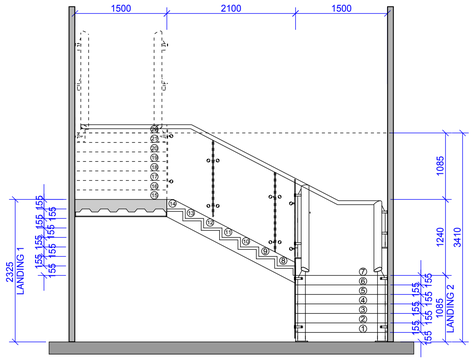

SECTION A
STAIR DETAIL
SCALE 1:50

GENERAL NOTES

This drawing is the property of zebra Projects Ltd and is not to be copied, reproduced, retained or disclosed to any unauthorised person, either wholly, electronically or in part without the written consent of zebra Projects Ltd.

ILLUSTRATED BRIEF

Any drawing prefixed with 'Illustrated brief' in the drawing title block must not in any way be used on site as a construction drawing or used for final detailed costing.

MAINTENANCE NOTES

REVISION	INIT	DATE
/	/	/

W:\DESIGN\BRANDS\DEBENHAMS\NEW-BUILT\23669 DB TBILLISI, PELINKI, GEORGIA
CAD REFERENCE

DEBENHAMS INTERNATIONAL

CLIENT

DEBENHAMS
TBILLISI,
PELINKI, GEORGIA

PROJECT TITLE

ATRIUM DETAILS

DRAWING TITLE

1:100 @ A1	2012.07.22
SCALE	**DATE**
23669	JRN
PROJECT NO.	**DRAWN BY**
23669/101	/
DRAWING NO.	**REVISION**

zebra PROJECTS FZE

PO BOX 120789
SAIF
SHARJAH
UAE

Tel: +971 6 557 5229
Fax: +971 65 575 889

Zebra Projects FZE licence No: 02-01-04425

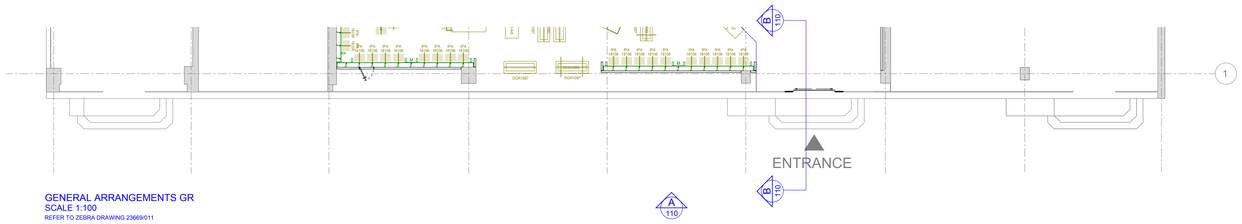

GENERAL ARRANGEMENTS GR
SCALE 1:100
REFER TO ZEBRA DRAWING 23669/011

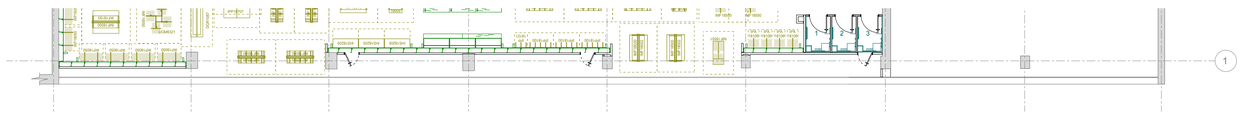

GENERAL ARRANGEMENTS 01
SCALE 1:100
REFER TO ZEBRA DRAWING 23669/012

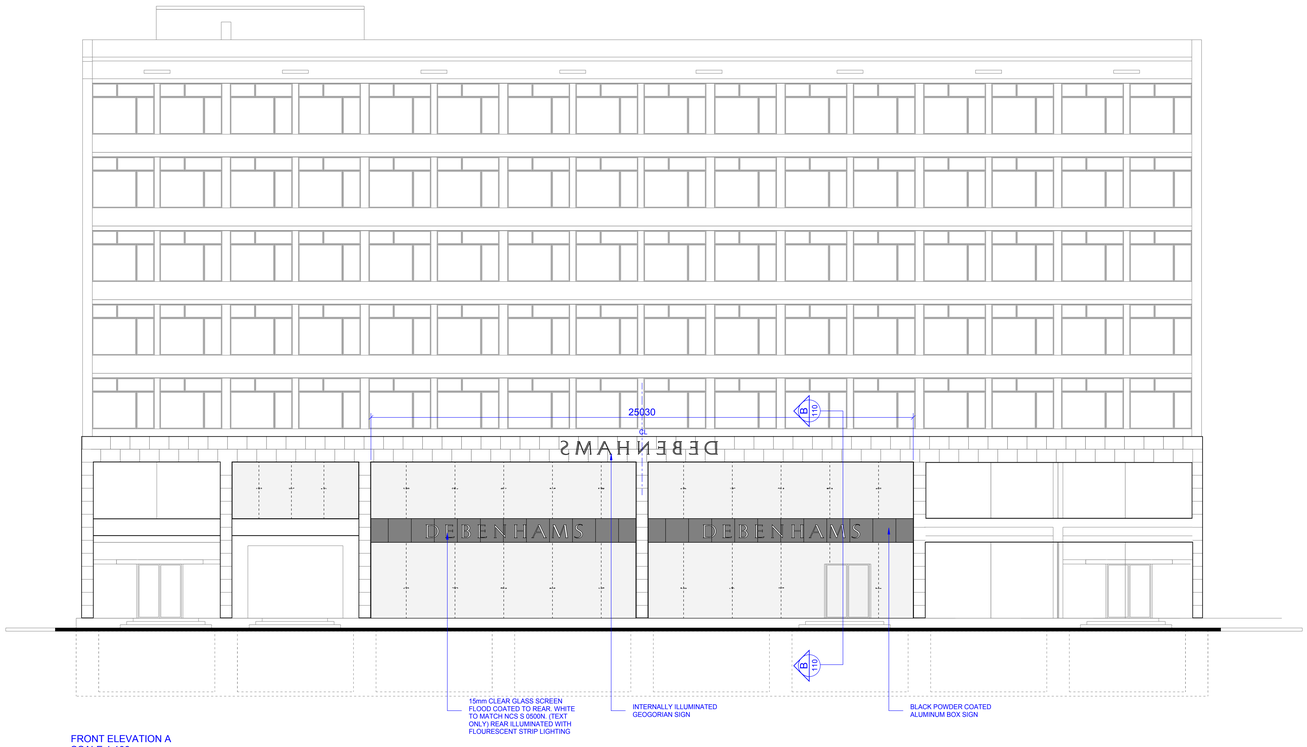

FRONT ELEVATION A
SCALE 1:100

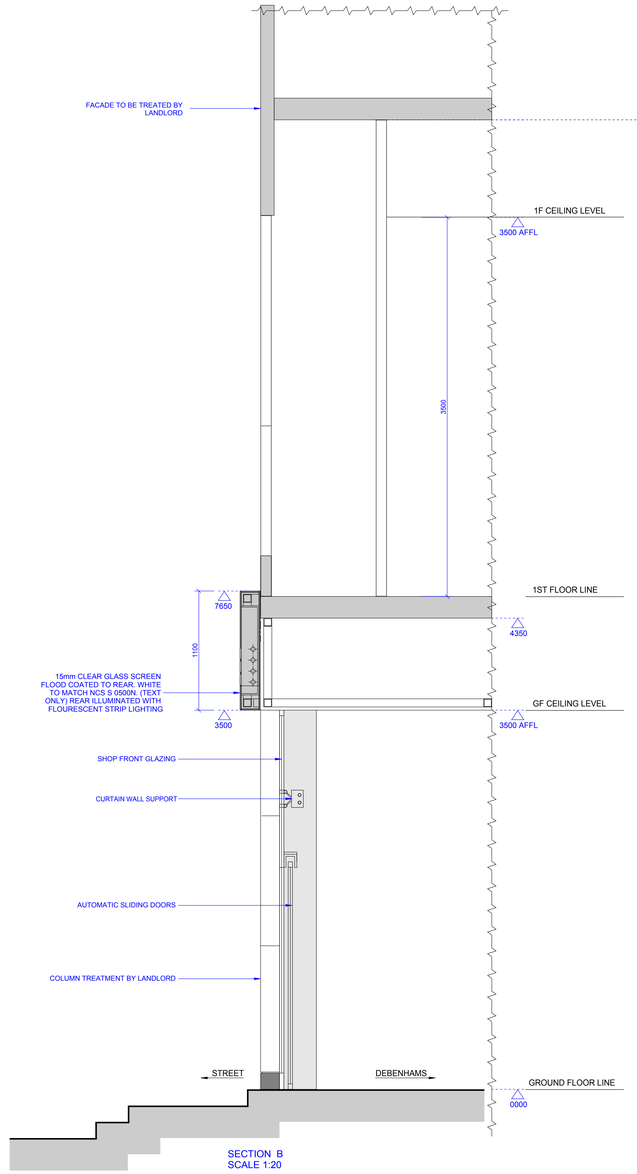

SECTION B
SCALE 1:20

GENERAL NOTES

This drawing is the property of zebra Projects Ltd and is not to be copied, reproduced, retained or disclosed to any unauthorised person, either wholly, electronically or in part without the written consent of zebra Projects Ltd.

ILLUSTRATED BRIEF

Any drawing prefixed with 'Illustrated brief' in the drawing title block must not in any way be used on site as a construction drawing or used for final detailed costing.

MAINTENANCE NOTES

REVISION	INIT	DATE
A REVISED FOLLOWING REVIEW	JRN	2012.08.07

W:\DESIGN\BRANDS\DEBENHAMS\NEW-BUILT\23669 DB TBILLISI, PELINKI, GEORGIA
CAD REFERENCE

DEBENHAMS INTERNATIONAL
CLIENT

DEBENHAMS
TBILLISI
PELINKI, GEORGIA
PROJECT TITLE

SHOP FRONT ELEVATIONS
DRAWING TITLE

1:100 @ A0	2012.07.17
SCALE	**DATE**
23669	JRN
PROJECT NO.	**DRAWN BY**
23669/110	A
DRAWING NO.	**REVISION**

zebra PROJECTS FZE
PO BOX 120789
SAIF
SHARJAH
UAE

Tel: +971 65 575 229
Fax:+971 65 575 889

Zebra Projects FZE licence No: 02-01-04425