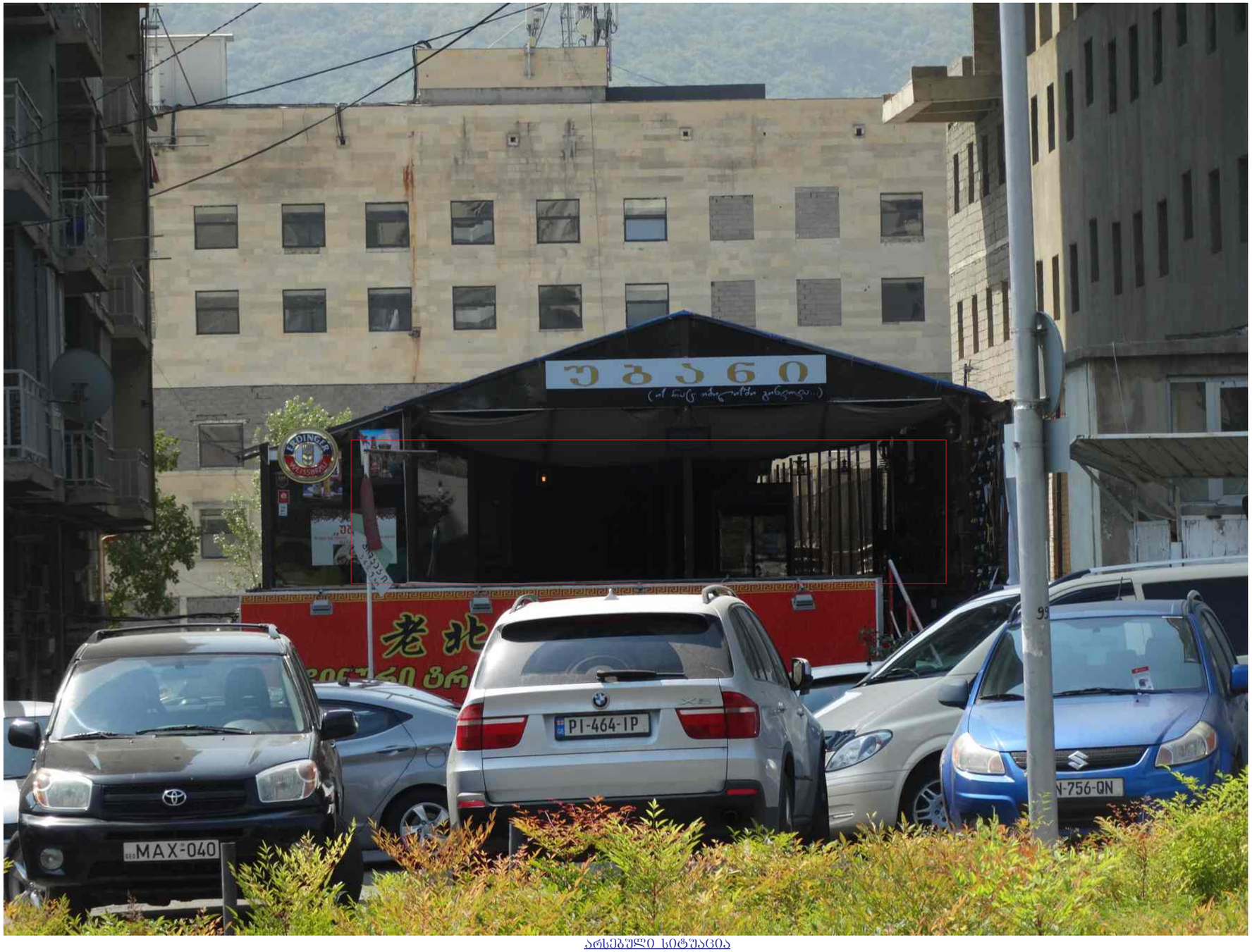

არსებული სიტუაცია

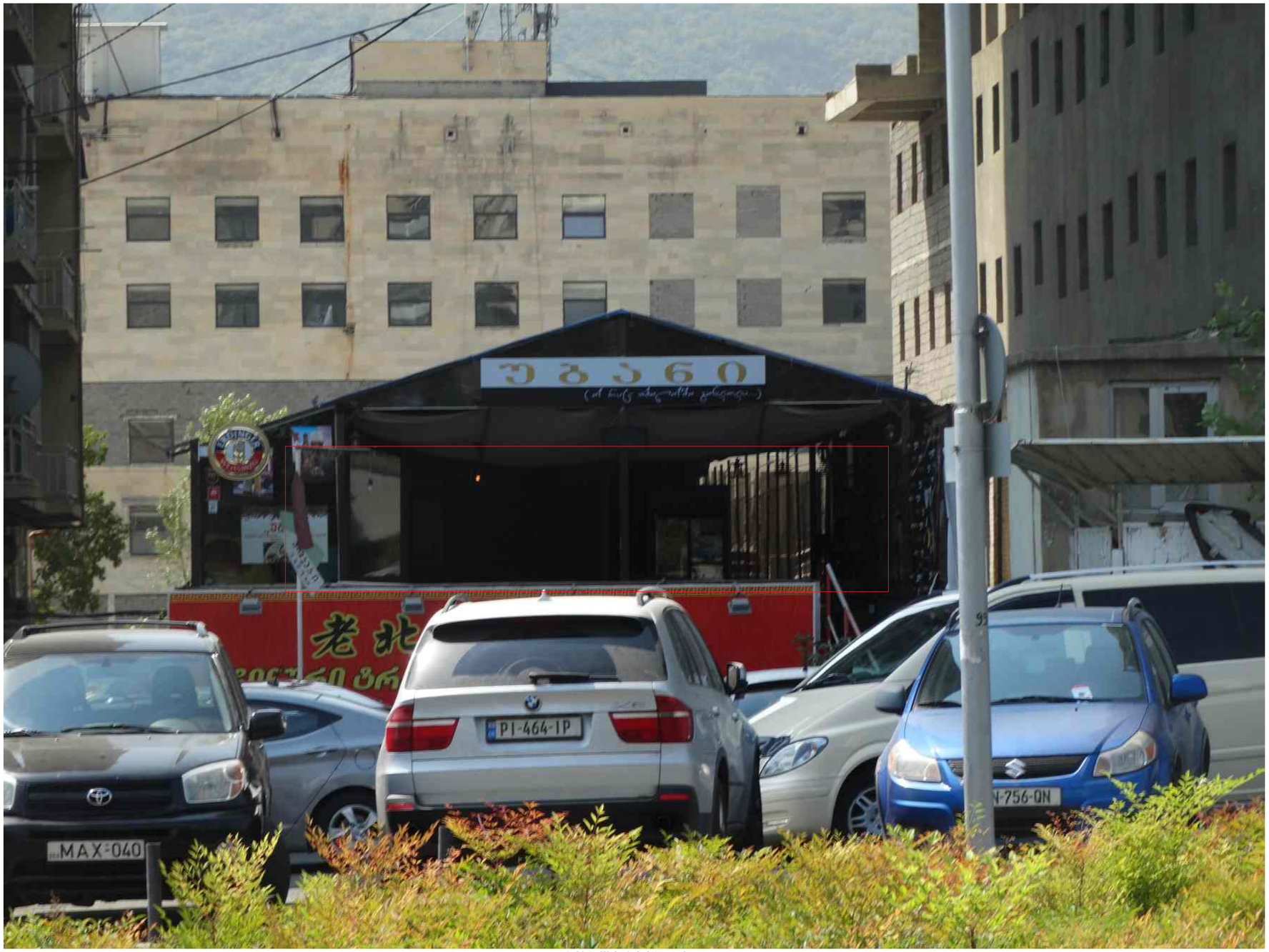

არსებული სიტუაცია

