

ARCHITECT

KHMALADZE
ARCHITECTS

E-mail: Giorgi@Khmaladze.ge
D. Uznadze st. #91a, TBILISI

Dimensions to be verified on side.

This drawing should not be scaled.

Any discrepancies should be referred to the Architect prior to work being put in hand.

This drawing is the property of Khmaladze Architects, and the drawing is issued on the condition that it is not copied, reproduced, retained or disclosed to any unauthorized person, either wholly or in part without the written consent of Khmaladze Architects.

PROJECT
HOTEL KASS

ADDRESS
Tbilisi, Gergeti St. #3

CLIENT
LTD KASS1

1. GUEST LIFTS L1 - L2 - L3
   1000 kg
   Passengers Max 13
   Car 1600x1400 mm
   Shaft 2150x1700 mm
   1.3 door structural opening
   1.2 pit depth from FFL
2. FOOD LIFT L6
   630 kg
   Passengers Max 8
   Car 1100x1400 mm
   Shaft 1650x1775 mm
   1.3 door structural opening
   1.2 pit depth from FFL
3. GARBAGE LIFT (FIRE) L5
   1000 kg
   Passengers Max 13
   Car 1600x1400 mm
   Shaft 2150x1700 mm
   1.3 door structural opening
   1.2 pit depth from FFL
4. LOUNDRY LIFT L4
   1000 kg
   Passengers Max 13
   Car 1600x1400 mm
   Shaft 2150x1700 mm
   1.3 door structural opening
   1.2 pit depth from FFL
5. RESTAURANT & KITCHEN Shaft
6. LOBBY & CONFERENCE Shaft
7. RESTAURANT & KITCHEN AIR UNITS
8. LOBBY & CONFERENCE AIR UNITS

STATUS	CD
SCALE	1 : 100
PAGE SIZE	594 x1150
DATE	25-Aug-17 19:07:51

SHEET TITLE

LEVEL -II

SHEET

A102

AUTHOR	Giorgi Khmaladze
DRAWN	Dimitri jobadze
APPR.	Giorgi Khmaladze

D:\project\016 Yoo Gergeti\07_REVIT\016_20170825_asatvrt1_D.rvt

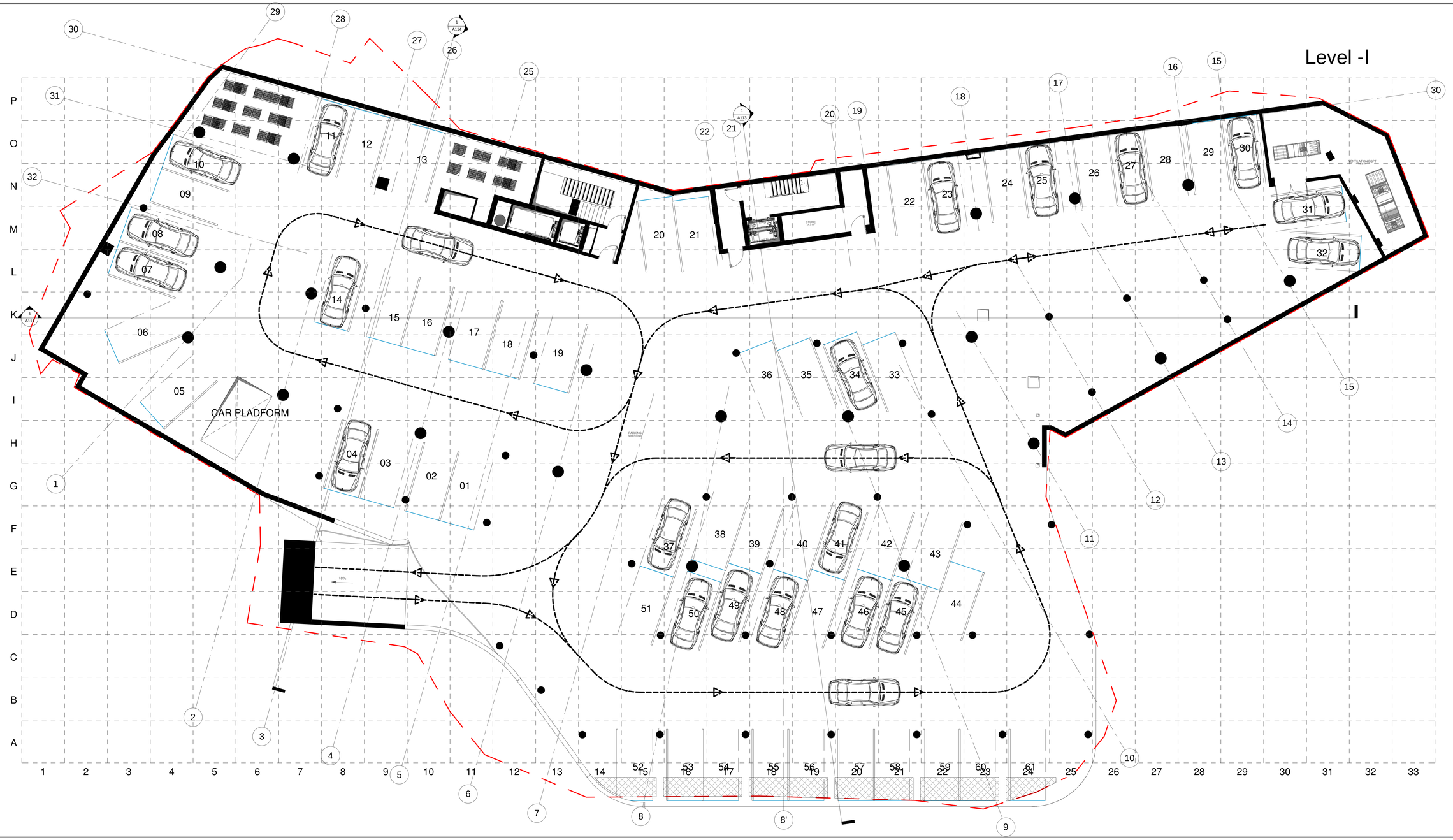

ARCHITECT

KHMALADZE
ARCHITECTS

E-mail: Giorgi@Khmaladze.ge
D. Uznadze st. #91a, TBILISI

Dimensions to be verified on side.

This drawing should not be scaled.

Any discrepancies should be referred to the Architect prior to work being put in hand.

This drawing is the property of Khmaladze Architects, and the drawing is issued on the condition that it is not copied, reproduced, retained or disclosed to any unauthorized person, either wholly or in part without the written consent of Khmaladze Architects.

PROJECT
HOTEL KASS

ADDRESS
Tbilisi, Gergeti St. #3

CLIENT
LTD KASS1

1 GUEST LIFTS L1 - L2 - L3
1000 kg
Passengers Max 13
Car 1600x1400 mm
Shaft 2150x1700 mm
1.3 door structural opening
1.2 pit depth from FFL

2 FOOD LIFT L6
630 kg
Passengers Max 8
Car 1100x1400 mm
Shaft 1650x1775 mm
1.3 door structural opening
1.2 pit depth from FFL

3 GARBAGE LIFT (FIRE) L5
1000 kg
Passengers Max 13
Car 1600x1400 mm
Shaft 2150x1700 mm
1.3 door structural opening
1.2 pit depth from FFL

4 LOUNDRY LIFT L4
1000 kg
Passengers Max 13
Car 1600x1400 mm
Shaft 2150x1700 mm
1.3 door structural opening
1.2 pit depth from FFL

5 RESTAURANT & KITCHEN Shaft

6 LOBBY & CONFERENCE Shaft

7 GYM & SAUNA AIR UNITS

8 POOL AIR UNITS

STATUS	CD
SCALE	1 : 100
PAGE SIZE	594 x1150
DATE	25-Aug-17 19:08:18

SHEET TITLE

LEVEL -I

SHEET

A103

AUTHOR	Giorgi Khmaladze
DRAWN	Dimitri jobadze
APPR.	Giorgi Khmaladze

D:\project\016 Yoo Gergeti\07_REVIT\016_20170825_asatvrt1_D.rvt

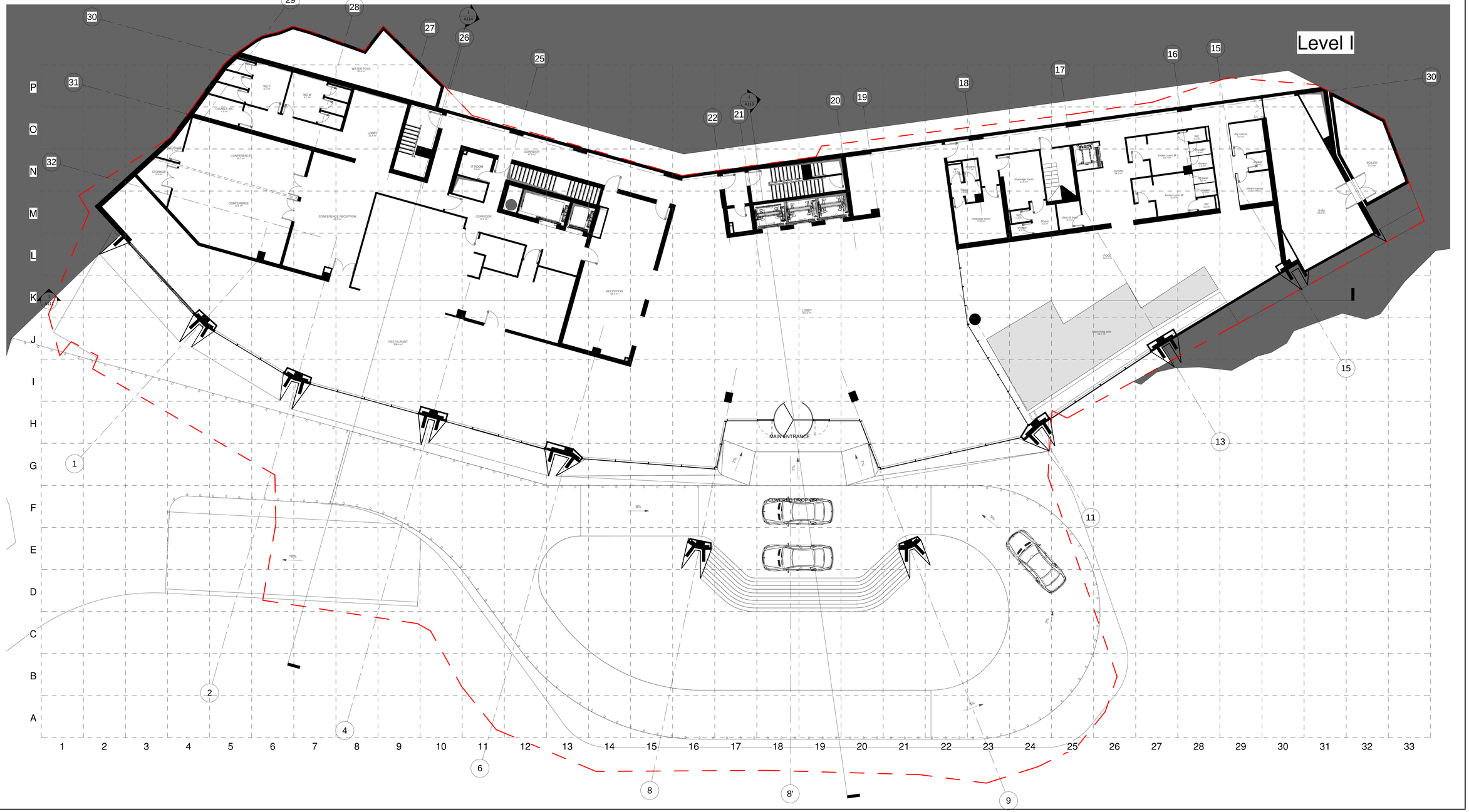
Level I
MAIN ENTRANCE
COVERED DROP OFF
RECEPTION
LOBBY
RESTAURANT
CONFERENCE RECEPTION
CONFERENCE
CONFERENCE
CONFERENCE
STORAGE
WATER POOL
WC F
WC M
Disabled WC
LOBBY
IT ROOM
CORRIDOR
CORRIDOR
CORRIDOR
WC F
WC M
Shower
massage room
massage room
massage room
Room
Room
clean & linen
corridor
locker room M
locker room W
Shower
Shower
Shower
WC
WC
WC
WC
dry sauna
steam sauna
GYM
BOILER
Swimming pool
POOL
8%
10%
8%
8%
8

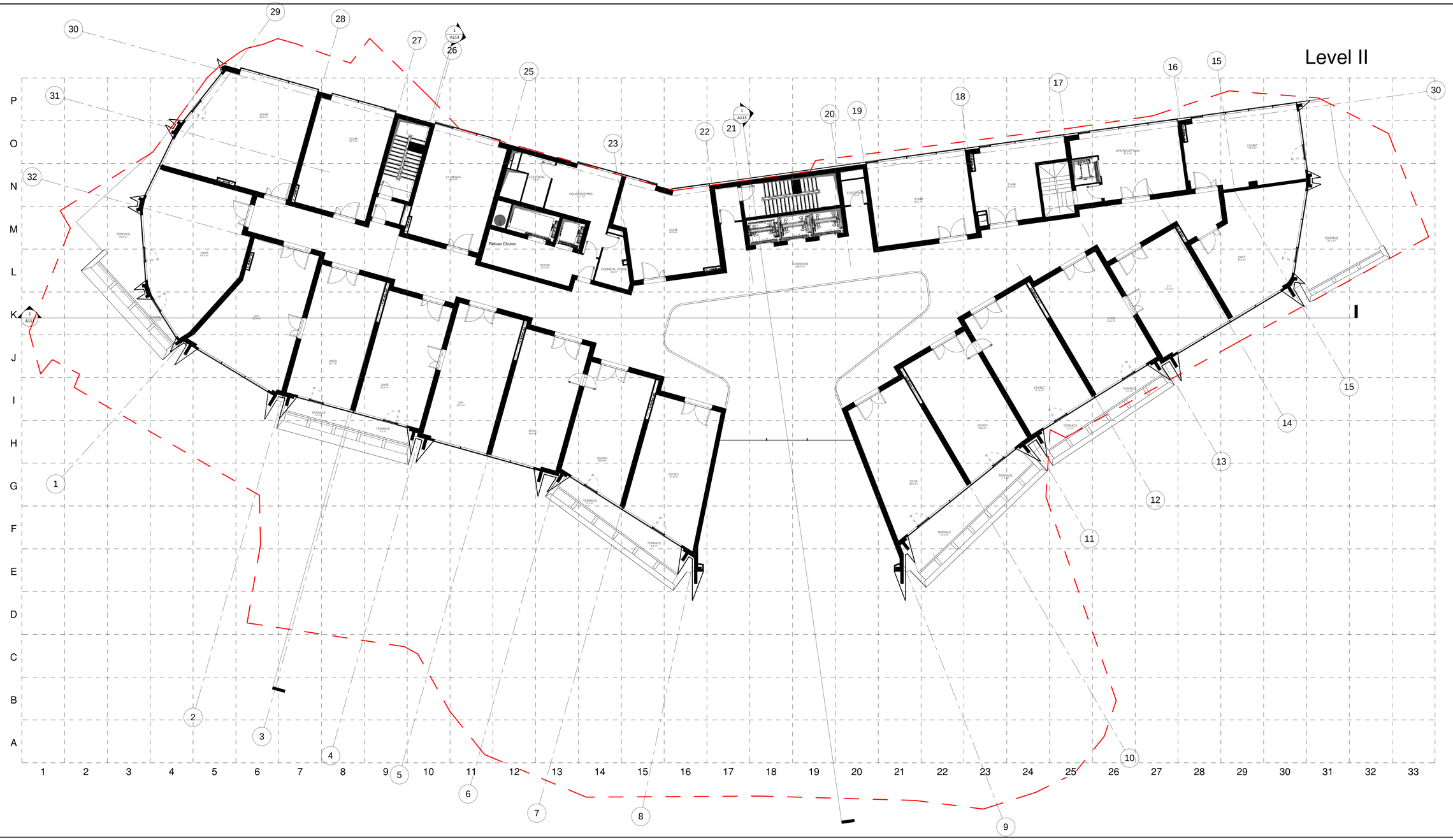

ARCHITECT

KHMALADZE
ARCHITECTS

E-mail: Giorgi@Khmaladze.ge
D. Uznadze st. #91a, TBILISI

Dimensions to be verified on side.

This drawing should not be scaled.

Any discrepancies should be referred to the Architect prior to work being put in hand.

This drawing is the property of Khmaladze Architects, and the drawing is issued on the condition that it is not copied, reproduced, retained or disclosed to any unauthorized person, either wholly or in part without the written consent of Khmaladze Architects.

PROJECT
HOTEL KASS

ADDRESS
Tbilisi, Gergeti St. #3

CLIENT
LTD KASS1

1 GUEST LIFTS L1 - L2 - L3
1000 kg
Passengers Max 13
Car 1600x1400 mm
Shaft 2150x1700 mm
1.3 door structural opening
1.2 pit depth from FFL

2 FOOD LIFT L6
630 kg
Passengers Max 8
Car 1100x1400 mm
Shaft 1650x1775 mm
1.3 door structural opening
1.2 pit depth from FFL

3 GARBAGE LIFT (FIRE) L5
1000 kg
Passengers Max 13
Car 1600x1400 mm
Shaft 2150x1700 mm
1.3 door structural opening
1.2 pit depth from FFL

4 LOUNDRY LIFT L4
1000 kg
Passengers Max 13
Car 1600x1400 mm
Shaft 2150x1700 mm
1.3 door structural opening
1.2 pit depth from FFL

5 ROOMS Shaft

6 ELECTRICAL Shaft

7 CORRIDOR Shaft

STATUS	CD
SCALE	1 : 100
PAGE SIZE	594 x1150
DATE	25-Aug-17 19:09:22

SHEET TITLE

LEVEL II

SHEET

A105

AUTHOR	Giorgi Khmaladze
DRAWN	Dimitri jobadze
APPR.	Giorgi Khmaladze

D:\project\016 Yoo Gergeti\07_REVIT\016_20170825_asatvrt1_D.rvt

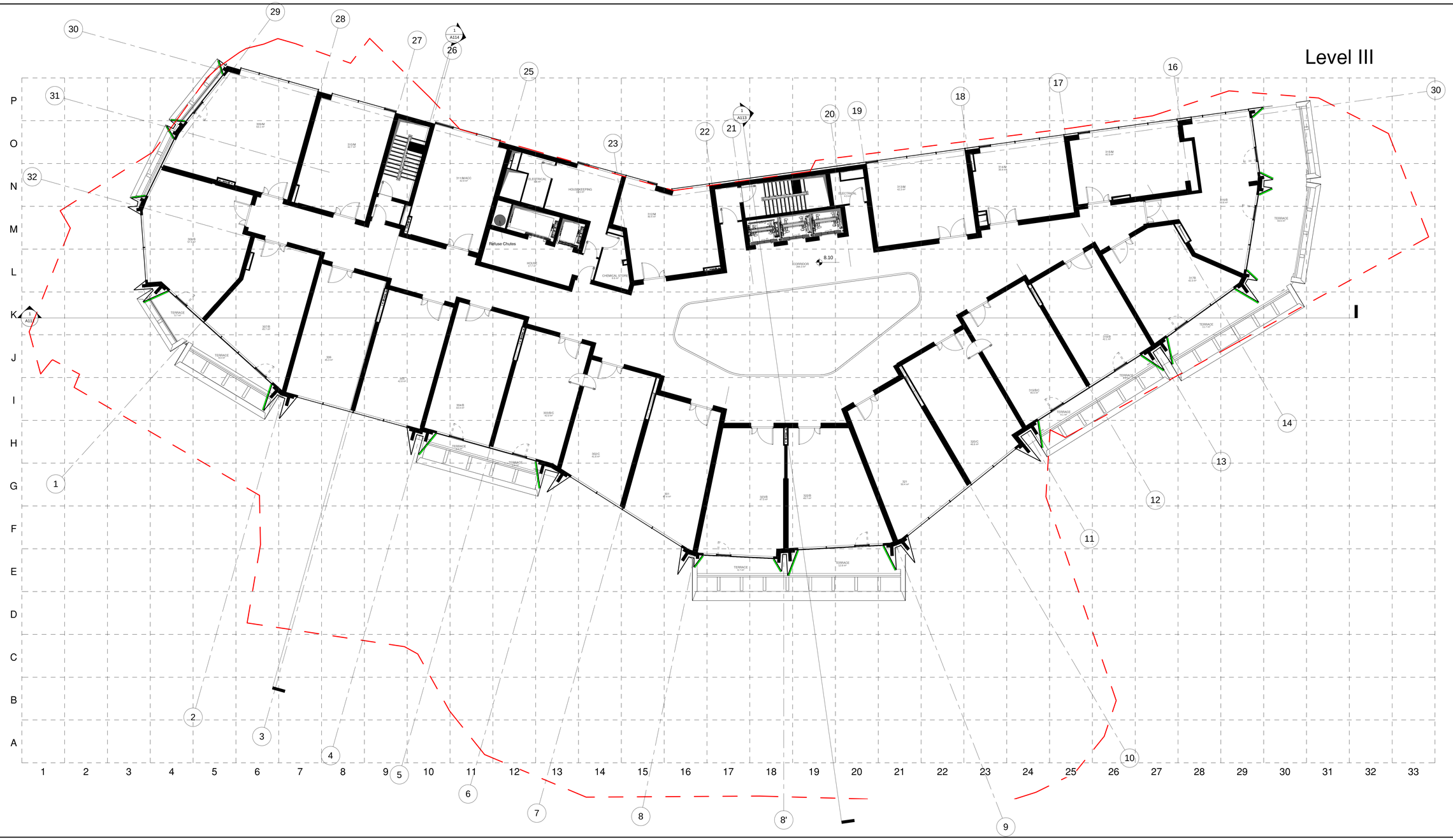

ARCHITECT

KHMALADZE
ARCHITECTS

E-mail: Giorgi@Khmaladze.ge
D. Uznadze st. #91a, TBILISI

Dimensions to be verified on side.

This drawing should not be scaled.

Any discrepancies should be referred to the Architect prior to work being put in hand.

This drawing is the property of Khmaladze Architects, and the drawing is issued on the condition that it is not copied, reproduced, retained or disclosed to any unauthorized person, either wholly or in part without the written consent of Khmaladze Architects.

PROJECT
HOTEL KASS

ADDRESS
Tbilisi, Gergeti St. #3

CLIENT
LTD KASS1

1 GUEST LIFTS L1 - L2 - L3
1000 kg
Passengers Max 13
Car 1600x1400 mm
Shaft 2150x1700 mm
1.3 door structural opening
1.2 pit depth from FFL

2 FOOD LIFT L6
630 kg
Passengers Max 8
Car 1100x1400 mm
Shaft 1650x1775 mm
1.3 door structural opening
1.2 pit depth from FFL

3 GARBAGE LIFT (FIRE) L5
1000 kg
Passengers Max 13
Car 1600x1400 mm
Shaft 2150x1700 mm
1.3 door structural opening
1.2 pit depth from FFL

4 LOUNDRY LIFT L4
1000 kg
Passengers Max 13
Car 1600x1400 mm
Shaft 2150x1700 mm
1.3 door structural opening
1.2 pit depth from FFL

5 ROOMS Shaft

6 ELECTRICAL Shaft

7 CORRIDOR Shaft

STATUS	CD
SCALE	1 : 100
PAGE SIZE	594 x1150
DATE	25-Aug-17 19:10:05

SHEET TITLE

LEVEL III

SHEET

A106

AUTHOR	Giorgi Khmaladze
DRAWN	Dimitri jobadze
APPR.	Giorgi Khmaladze

D:\project\016 Yoo Gergeti\07_REVIT\016_20170825_asatvrt1_D.rvt

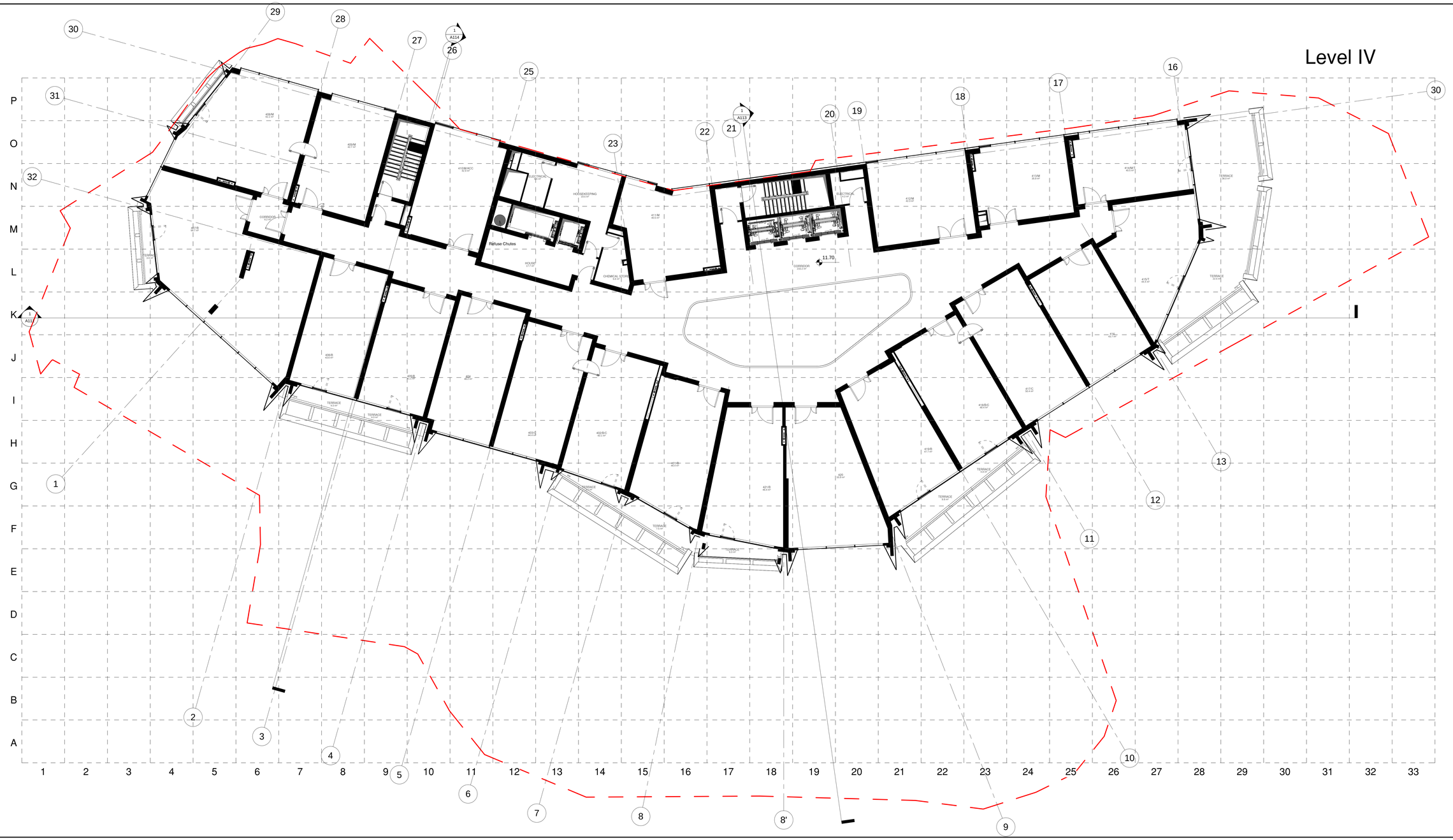
Level IV
Réluse Chutes
HOUSEKEEPING
ELECTRICAL
CHEMICAL STORE
CORRIDOR
CORRIDOR
TERRACE
TERRACE
TERRACE

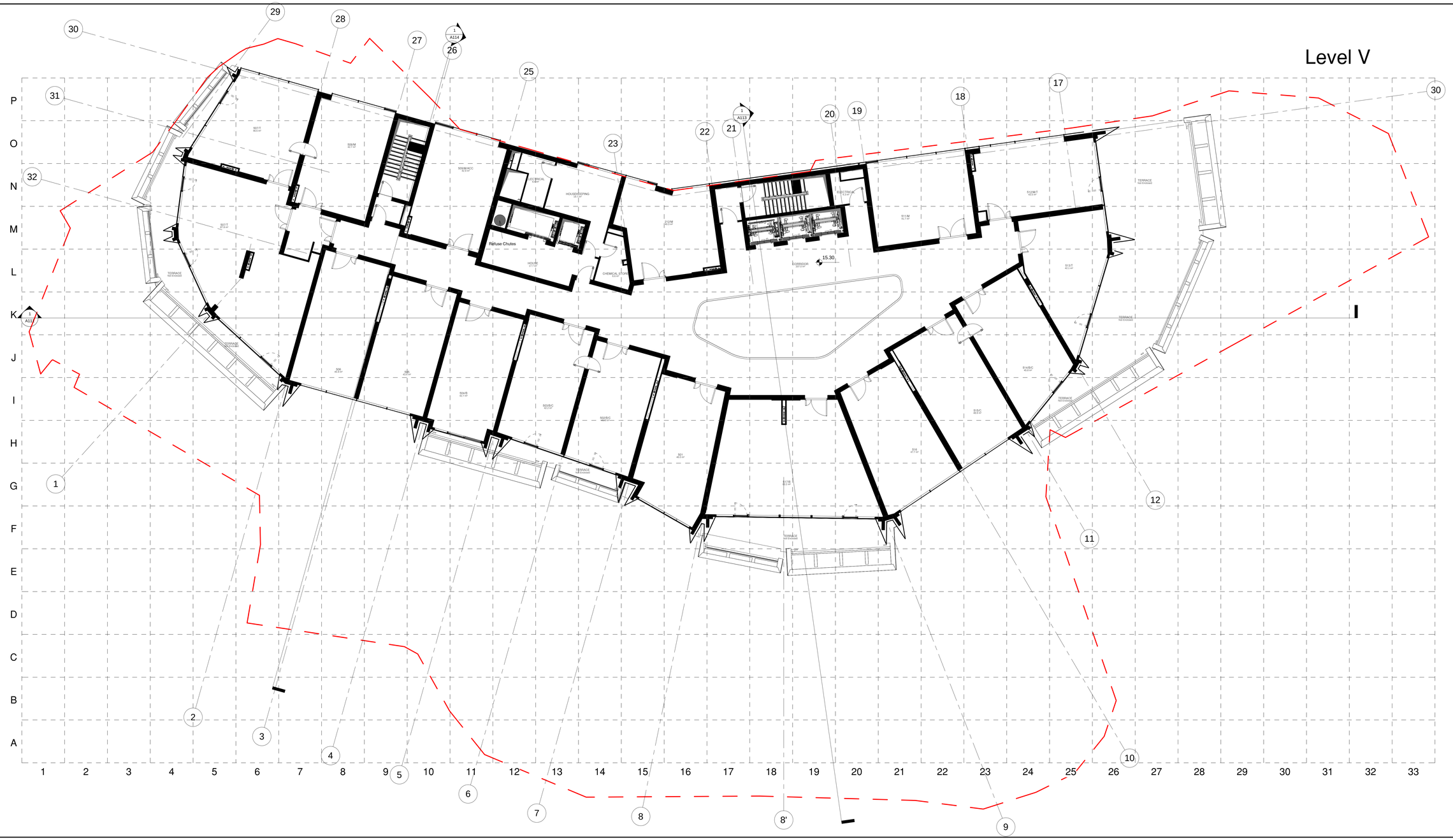

ARCHITECT

KHMALADZE
ARCHITECTS

E-mail: Giorgi@Khmaladze.ge
D. Uznadze st. #91a, TBILISI

Dimensions to be verified on side.

This drawing should not be scaled.

Any discrepancies should be referred to the Architect prior to work being put in hand.

This drawing is the property of Khmaladze Architects, and the drawing is issued on the condition that it is not copied, reproduced, retained or disclosed to any unauthorized person, either wholly or in part without the written consent of Khmaladze Architects.

PROJECT
HOTEL KASS

ADDRESS
Tbilisi, Gergeti St. #3

CLIENT
LTD KASS1

1 GUEST LIFTS L1 - L2 - L3
1000 kg
Passengers Max 13
Car 1600x1400 mm
Shaft 2150x1700 mm
1.3 door structural opening
1.2 pit depth from FFL

2 FOOD LIFT L6
630 kg
Passengers Max 8
Car 1100x1400 mm
Shaft 1650x1775 mm
1.3 door structural opening
1.2 pit depth from FFL

3 GARBAGE LIFT (FIRE) L5
1000 kg
Passengers Max 13
Car 1600x1400 mm
Shaft 2150x1700 mm
1.3 door structural opening
1.2 pit depth from FFL

4 LOUNDRY LIFT L4
1000 kg
Passengers Max 13
Car 1600x1400 mm
Shaft 2150x1700 mm
1.3 door structural opening
1.2 pit depth from FFL

5 ROOMS Shaft

6 ELECTRICAL Shaft

7 CORRIDOR Shaft

STATUS	CD
SCALE	1 : 100
PAGE SIZE	594 x1150
DATE	25-Aug-17 19:11:14

SHEET TITLE

LEVEL V

SHEET

A108

AUTHOR	Giorgi Khmaladze
DRAWN	Dimitri jobadze
APPR.	Giorgi Khmaladze

D:\project\016 Yoo Gergeti\07_REVIT\016_20170825_asatvrt1_D.rvt



ARCHITECT

KHMALADZE
ARCHITECTS

E-mail: Giorgi@Khmaladze.ge
D. Uznadze st. #91a, TBILISI

Dimensions to be verified on side.

This drawing should not be scaled.

Any discrepancies should be referred to the Architect prior to work being put in hand.

This drawing is the property of Khmaladze Architects, and the drawing is issued on the condition that it is not copied, reproduced, retained or disclosed to any unauthorized person, either wholly or in part without the written consent of Khmaladze Architects.

PROJECT
HOTEL KASS

ADDRESS
Tbilisi, Gergeti St. #3

CLIENT
LTD KASS1

1 GUEST LIFTS L1 - L2 - L3
1000 kg
Passengers Max 13
Car 1600x1400 mm
Shaft 2150x1700 mm
1.3 door structural opening
1.2 pit depth from FFL

2 FOOD LIFT L6
630 kg
Passengers Max 8
Car 1100x1400 mm
Shaft 1650x1775 mm
1.3 door structural opening
1.2 pit depth from FFL

3 GARBAGE LIFT (FIRE) L5
1000 kg
Passengers Max 13
Car 1600x1400 mm
Shaft 2150x1700 mm
1.3 door structural opening
1.2 pit depth from FFL

4 LOUNDRY LIFT L4
1000 kg
Passengers Max 13
Car 1600x1400 mm
Shaft 2150x1700 mm
1.3 door structural opening
1.2 pit depth from FFL

5 ROOMS Shaft

6 RESTAURANT & KITCHEN Shaft

7 CORRIDOR Shaft

STATUS	CD
SCALE	1 : 100
PAGE SIZE	594 x1150
DATE	25-Aug-17 19:11:41

SHEET TITLE

LEVEL VI

SHEET

A109

AUTHOR	Giorgi Khmaladze
DRAWN	Dimitri jobadze
APPR.	Giorgi Khmaladze

D:\project\016 Yoo Gergeti\07_REVIT\016_20170825_asatvrt1_D.rvt

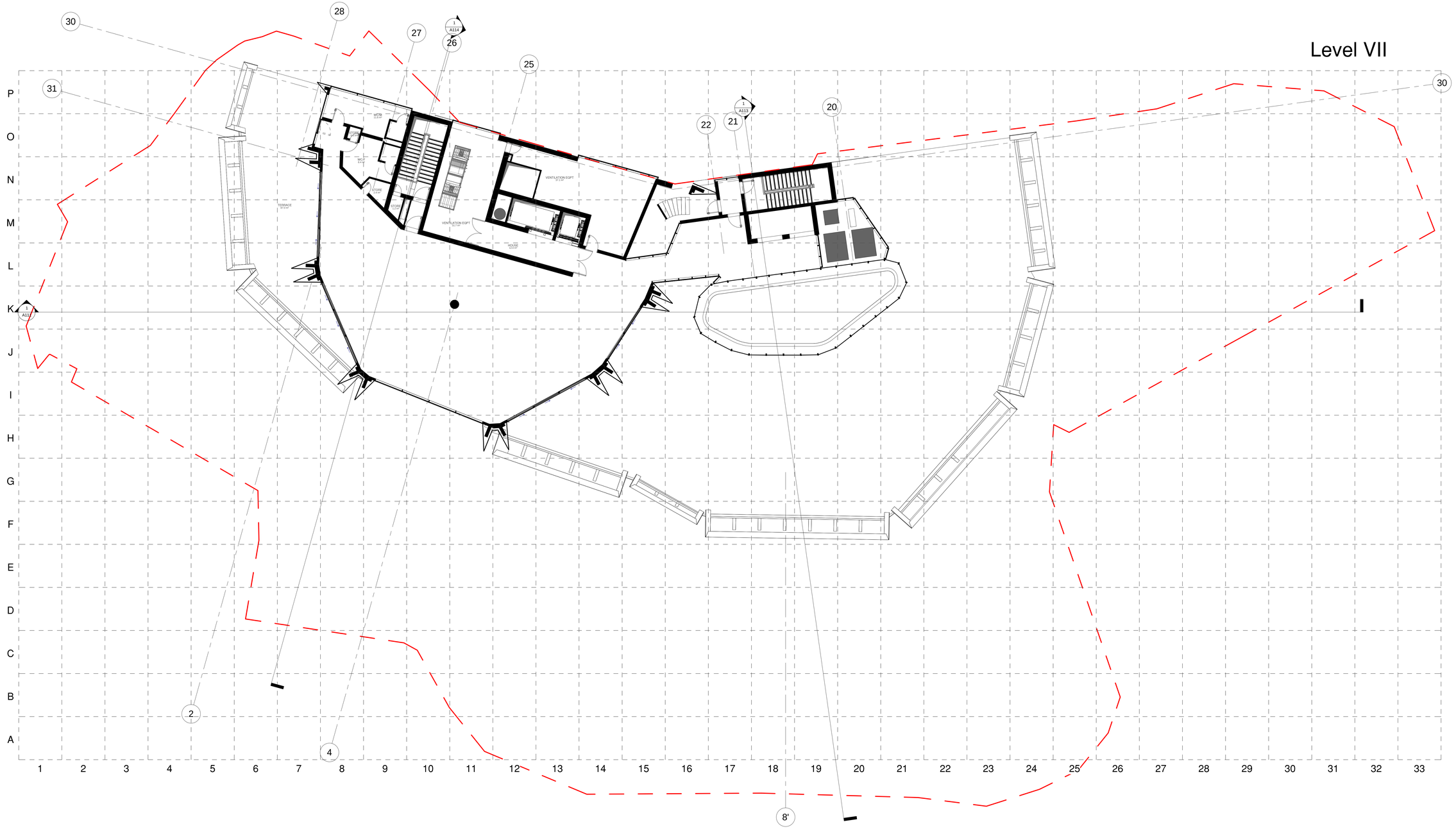

ARCHITECT

KHMALADZE
ARCHITECTS

E-mail: Giorgi@Khmaladze.ge
D. Uznadze st. #91a, TBILISI

Dimensions to be verified on side.

This drawing should not be scaled.

Any discrepancies should be referred to the Architect prior to work being put in hand.

This drawing is the property of Khmaladze Architects, and the drawing is issued on the condition that it is not copied, reproduced, retained or disclosed to any unauthorized person, either wholly or in part without the written consent of Khmaladze Architects.

PROJECT
HOTEL KASS

ADDRESS
Tbilisi, Gergeti St. #3

CLIENT
LTD KASS1

1 GUEST LIFTS L1 - L2 - L3
1000 kg
Passengers Max 13
Car 1600x1400 mm
Shaft 2150x1700 mm
1.3 door structural opening
1.2 pit depth from FFL

2 FOOD LIFT L6
630 kg
Passengers Max 8
Car 1100x1400 mm
Shaft 1650x1775 mm
1.3 door structural opening
1.2 pit depth from FFL

3 GARBAGE LIFT (FIRE) L5
1000 kg
Passengers Max 13
Car 1600x1400 mm
Shaft 2150x1700 mm
1.3 door structural opening
1.2 pit depth from FFL

4 LOUNDRY LIFT L4
1000 kg
Passengers Max 13
Car 1600x1400 mm
Shaft 2150x1700 mm
1.3 door structural opening
1.2 pit depth from FFL

5 ROOMS Shaft

6 RESTAURANT & KITCHEN Shaft

7 CORRIDOR Shaft

STATUS	CD
SCALE	1 : 100
PAGE SIZE	594 x1150
DATE	25-Aug-17 19:12:02

SHEET TITLE

LEVLE VII

SHEET

A110

AUTHOR	Giorgi Khmaladze
DRAWN	Dimitri jobadze
APPR.	Giorgi Khmaladze

D:\project\016 Yoo Gergeti\07_REVIT\016_20170825_asatvirti_D.rvt

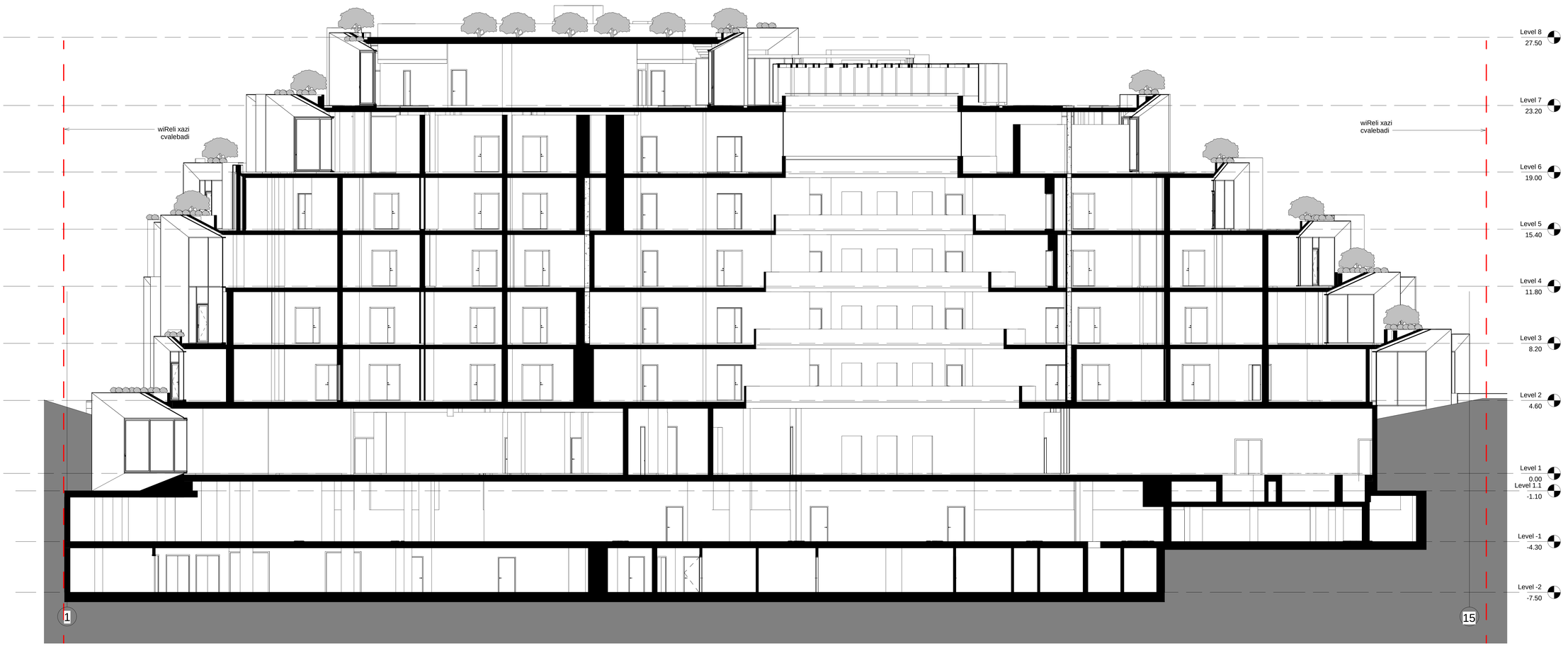

ARCHITECT

KHMALADZE
ARCHITECTS

E-mail: Giorgi@Khmaladze.ge
D. Uznadze st. #91a, TBILISI

Dimensions to be verified on side.

This drawing should not be scaled.

Any discrepancies should be referred to the Architect prior to work being put in hand.

This drawing is the property of Khmaladze Architects, and the drawing is issued on the condition that it is not copied, reproduced, retained or disclosed to any unauthorized person, either wholly or in part without the written consent of Khmaladze Architects.

PROJECT
HOTEL KASS

ADDRESS
Tbilisi, Gergeti St. #3

CLIENT
LTD KASS1

STATUS	CD
SCALE	1 : 100
PAGE SIZE	594 x1150
DATE	25-Aug-17 19:12:10

SHEET TITLE

wrili 1-15

SHEET

A111

AUTHOR	Giorgi Khmaladze
DRAWN	Dimitri jobadze
APPR.	Giorgi Khmaladze

D:\project\016 Yoo Gergeti\07_REVIT\016_20170825_asatvirtl_D.rvt

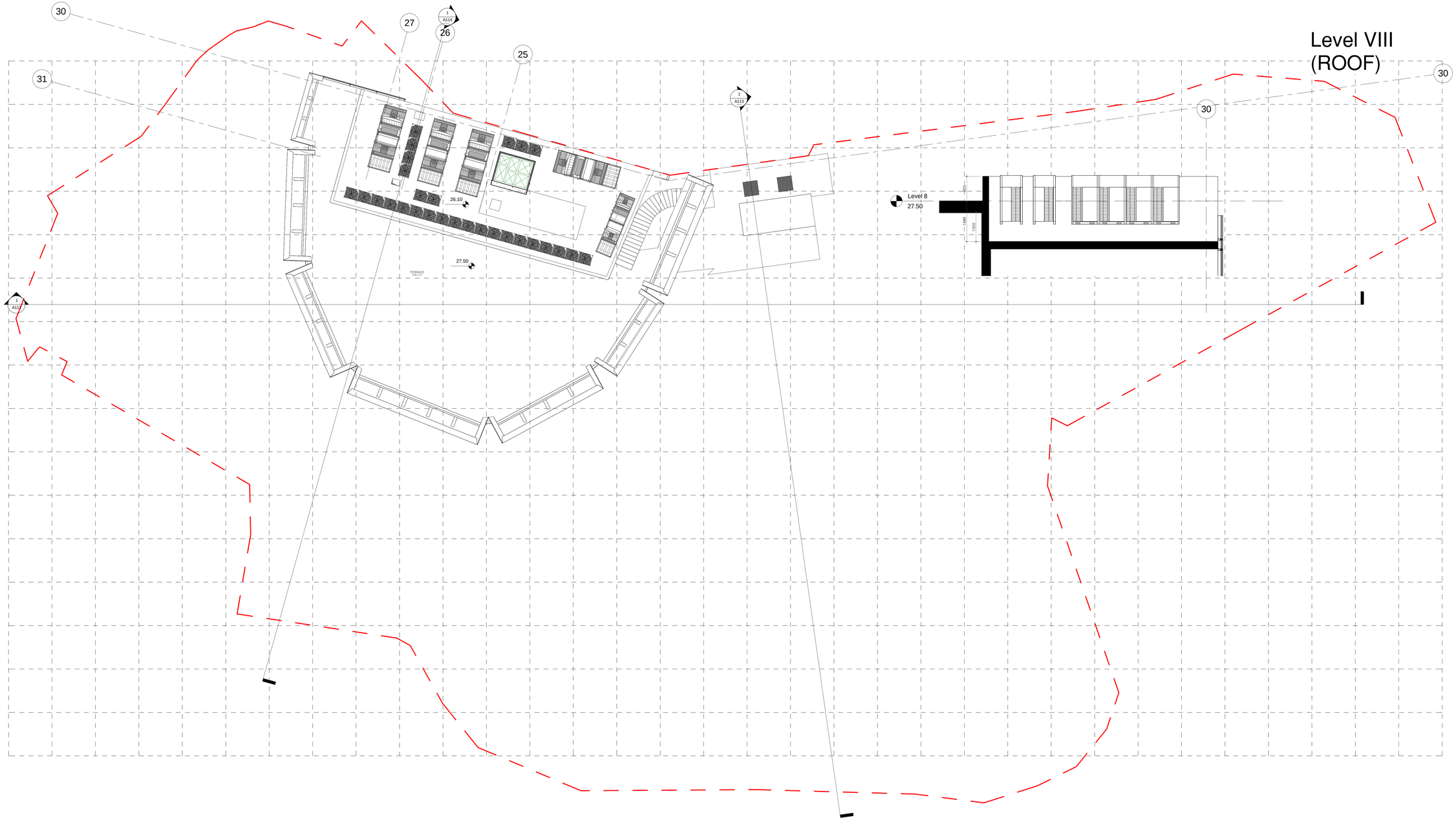

Level VIII (ROOF)

ARCHITECT

KHMALADZE
ARCHITECTS

E-mail: Giorgi@Khmaladze.ge
D. Uznadze st. #91a, TBILISI

Dimensions to be verified on side.

This drawing should not be scaled.

Any discrepancies should be referred to the Architect prior to work being put in hand.

This drawing is the property of Khmaladze Architects, and the drawing is issued on the condition that it is not copied, reproduced, retained or disclosed to any unauthorized person, either wholly or in part without the written consent of Khmaladze Architects.

PROJECT
HOTEL KASS

ADDRESS
Tbilisi, Gergeti St. #3

CLIENT
LTD KASS1

STATUS	CD
SCALE	As indicated
PAGE SIZE	594 x1150
DATE	25-Aug-17 19:12:35

SHEET TITLE

LEVEL VIII ROOF

SHEET

A112

AUTHOR	Giorgi Khmaladze
DRAWN	Dimitri jobadze
APPR.	Giorgi Khmaladze

D:\project\016 Yoo Gergeti\07_REVIT\016_20170825_asatvrt1_D.rvt