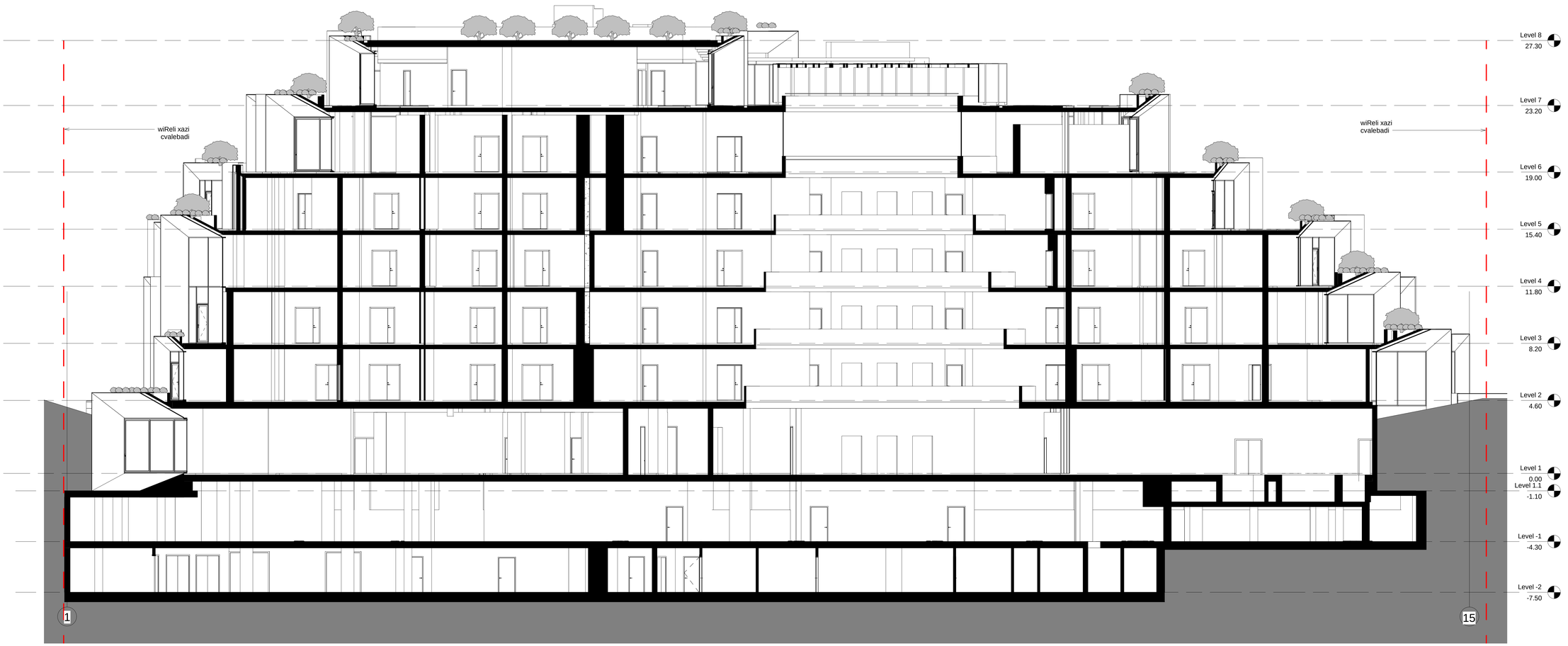

ARCHITECT

KHMALADZE
ARCHITECTS

E-mail: Giorgi@Khmaladze.ge
D. Uznadze st. #91a, TBILISI

Dimensions to be verified on side.

This drawing should not be scaled.

Any discrepancies should be referred to the Architect prior to work being put in hand.

This drawing is the property of Khmaladze Architects, and the drawing is issued on the condition that it is not copied, reproduced, retained or disclosed to any unauthorized person, either wholly or in part without the written consent of Khmaladze Architects.

PROJECT
HOTEL KASS

ADDRESS
Tbilisi, Gergeti St. #3

CLIENT
LTD KASS1

STATUS	CD
SCALE	1 : 100
PAGE SIZE	594 x1150
DATE	26-Aug-17 00:32:33

SHEET TITLE

wrili 1-15

SHEET

A111

AUTHOR	Giorgi Khmaladze
DRAWN	Dimitri jobadze
APPR.	Giorgi Khmaladze

D:\project\016 Yoo Gergeti\07_REVIT\016_20170825_asatvirti_D.rvt

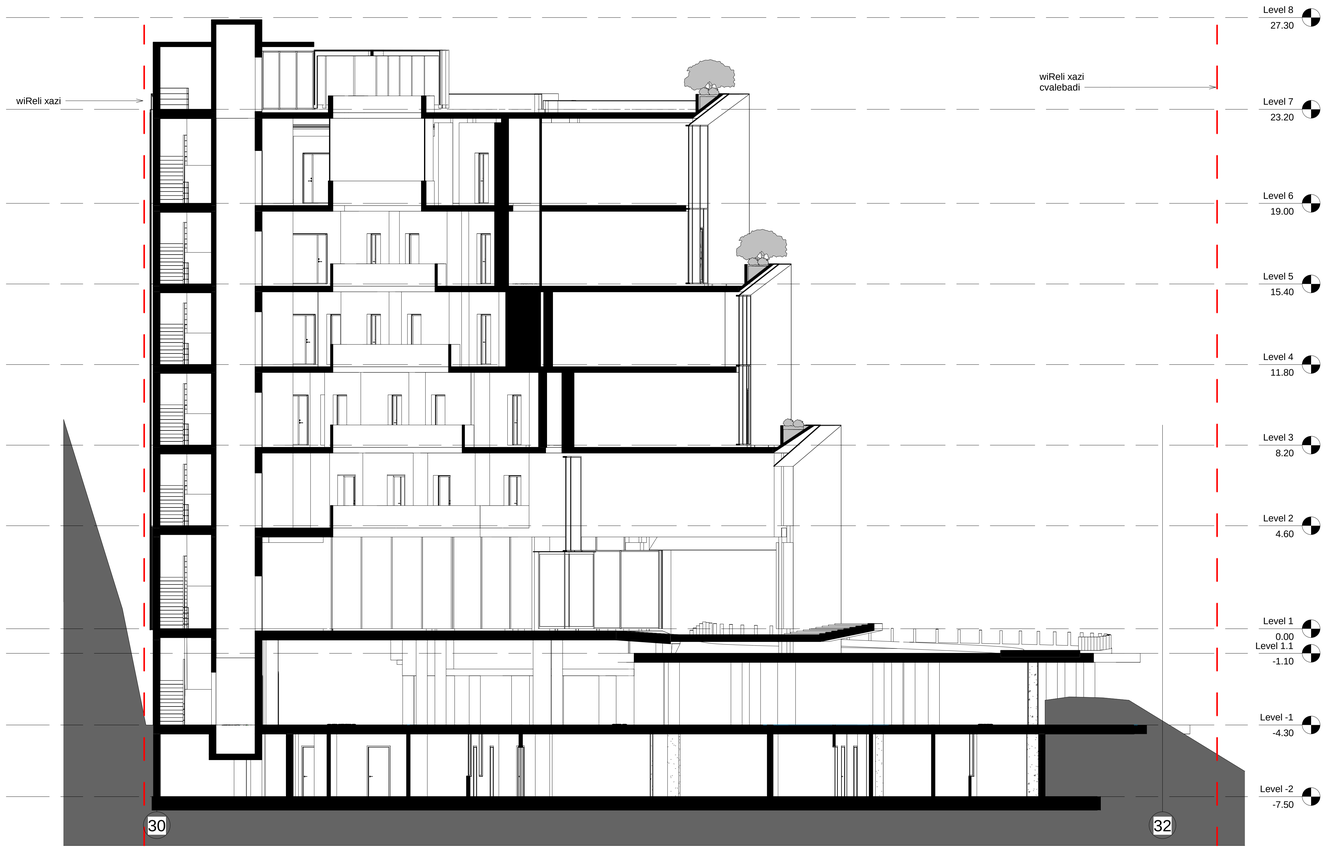

ARCHITECT

KHMALADZE
ARCHITECTS

E-mail: Giorgi@Khmaladze.ge
D. Uznadze st. #91a, TBILISI

Dimensions to be verified on side.

This drawing should not be scaled.

Any discrepancies should be referred to the Architect prior to work being put in hand.

This drawing is the property of Khmaladze Architects, and the drawing is issued on the condition that it is not copied, reproduced, retained or disclosed to any unauthorized person, either wholly or in part without the written consent of Khmaladze Architects.

PROJECT
HOTEL KASS

ADDRESS
Tbilisi, Gergeti St. #3

CLIENT
LTD KASS1

STATUS	CD
SCALE	1 : 100
PAGE SIZE	594 x1150
DATE	26-Aug-17 00:32:39

SHEET TITLE

wrili 30-32

SHEET

A113

AUTHOR	Giorgi Khmaladze
DRAWN	Dimitri jobadze
APPR.	Giorgi Khmaladze

D:\project\016 Yoo Gergeti\07_REVIT\016_20170825_asatvirtl_D.rvt

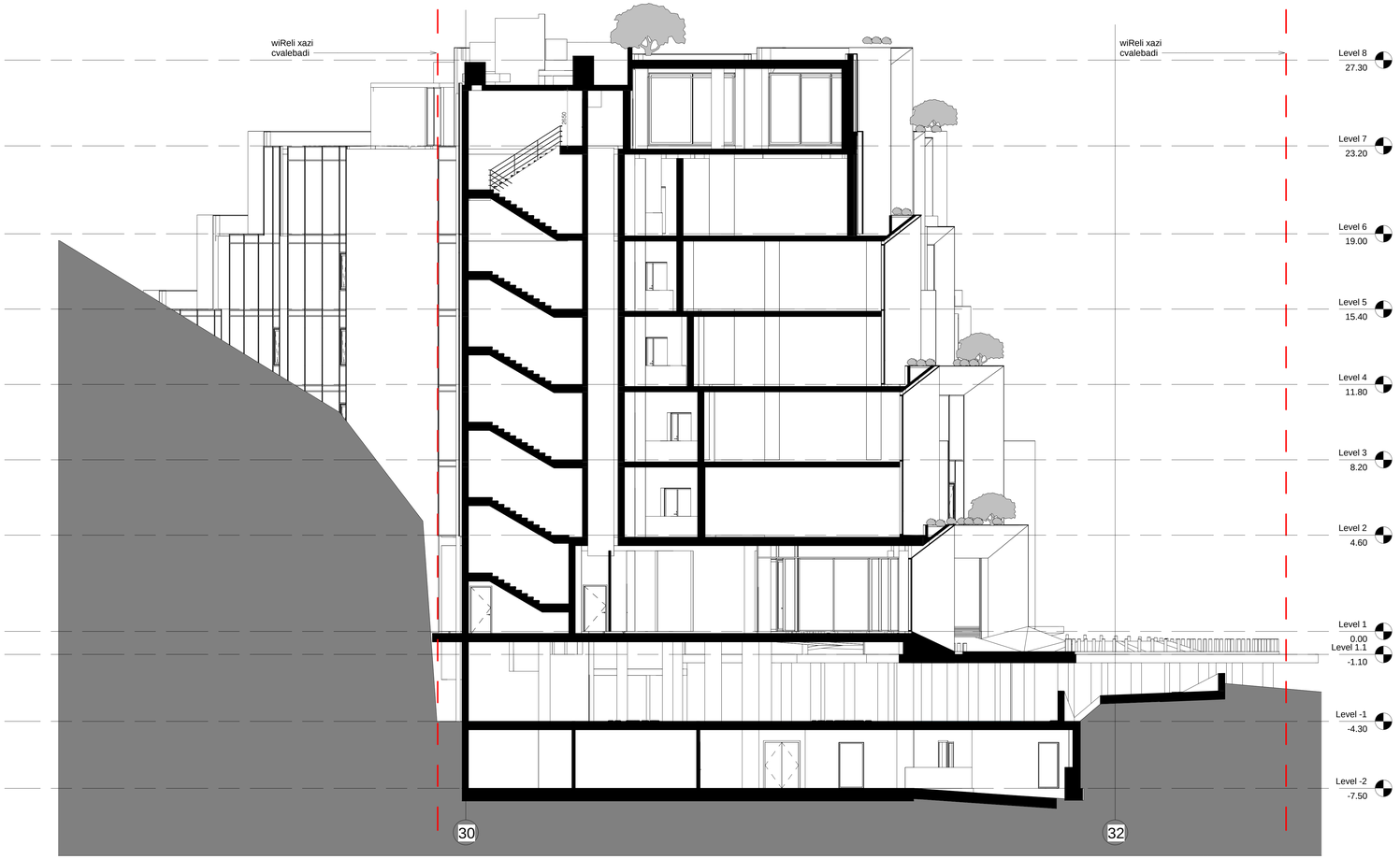

ARCHITECT

KHMALADZE
ARCHITECTS

E-mail: Giorgi@Khmaladze.ge
D. Uznadze st. #91a, TBILISI

Dimensions to be verified on side.

This drawing should not be scaled.

Any discrepancies should be referred to the Architect prior to work being put in hand.

This drawing is the property of Khmaladze Architects, and the drawing is issued on the condition that it is not copied, reproduced, retained or disclosed to any unauthorized person, either wholly or in part without the written consent of Khmaladze Architects.

PROJECT
HOTEL KASS

ADDRESS
Tbilisi, Gergeti St. #3

CLIENT
LTD KASS1

STATUS	CD
SCALE	1 : 100
PAGE SIZE	594 x1150
DATE	26-Aug-17 00:32:43

SHEET TITLE

wrili 30-32

SHEET

A114

AUTHOR	Giorgi Khmaladze
DRAWN	Dimitri jobadze
APPR.	Giorgi Khmaladze

D:\project\016 Yoo Gergeti\07_REVIT\016_20170825_asatvirti_D.rvt