
19.10.2017


19.10.2017

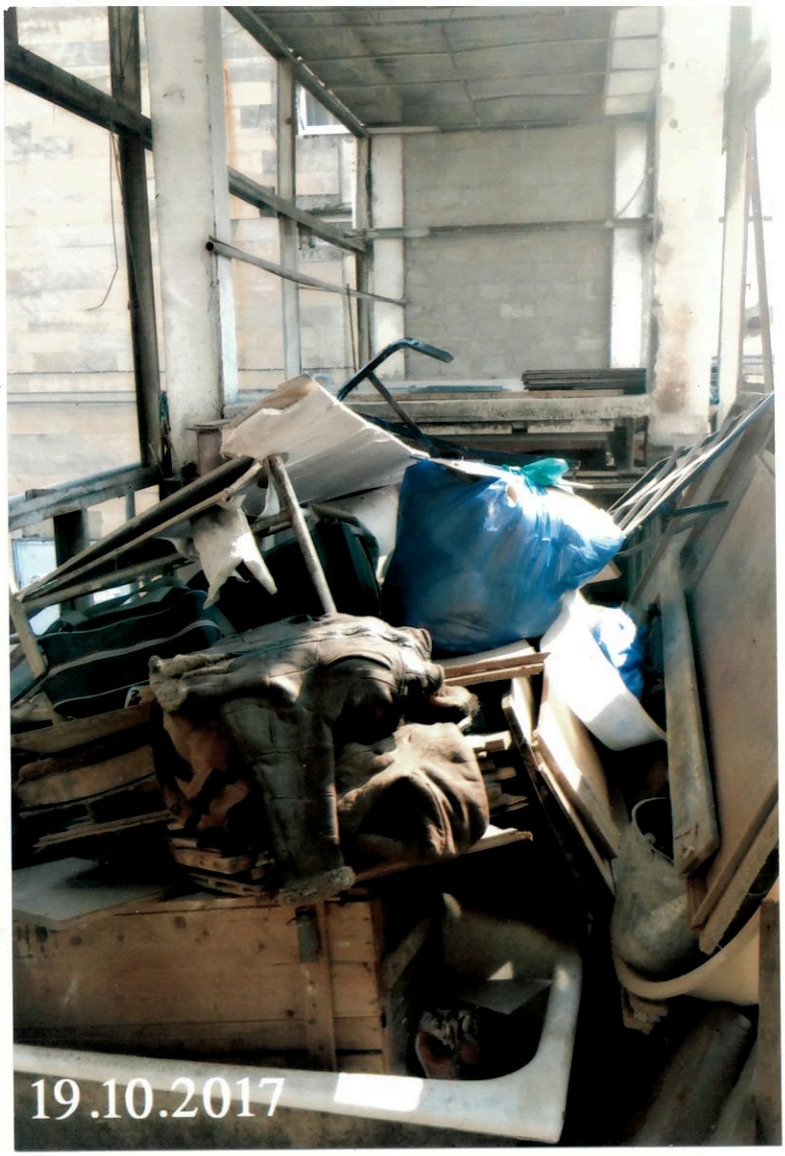
19.10.2017


ELE-003
07/26/2017


07/26/2017


07/26/2017


2
07/26/2017