avtosadgomebis gegma -8.400 niSnulze
m. 1:250

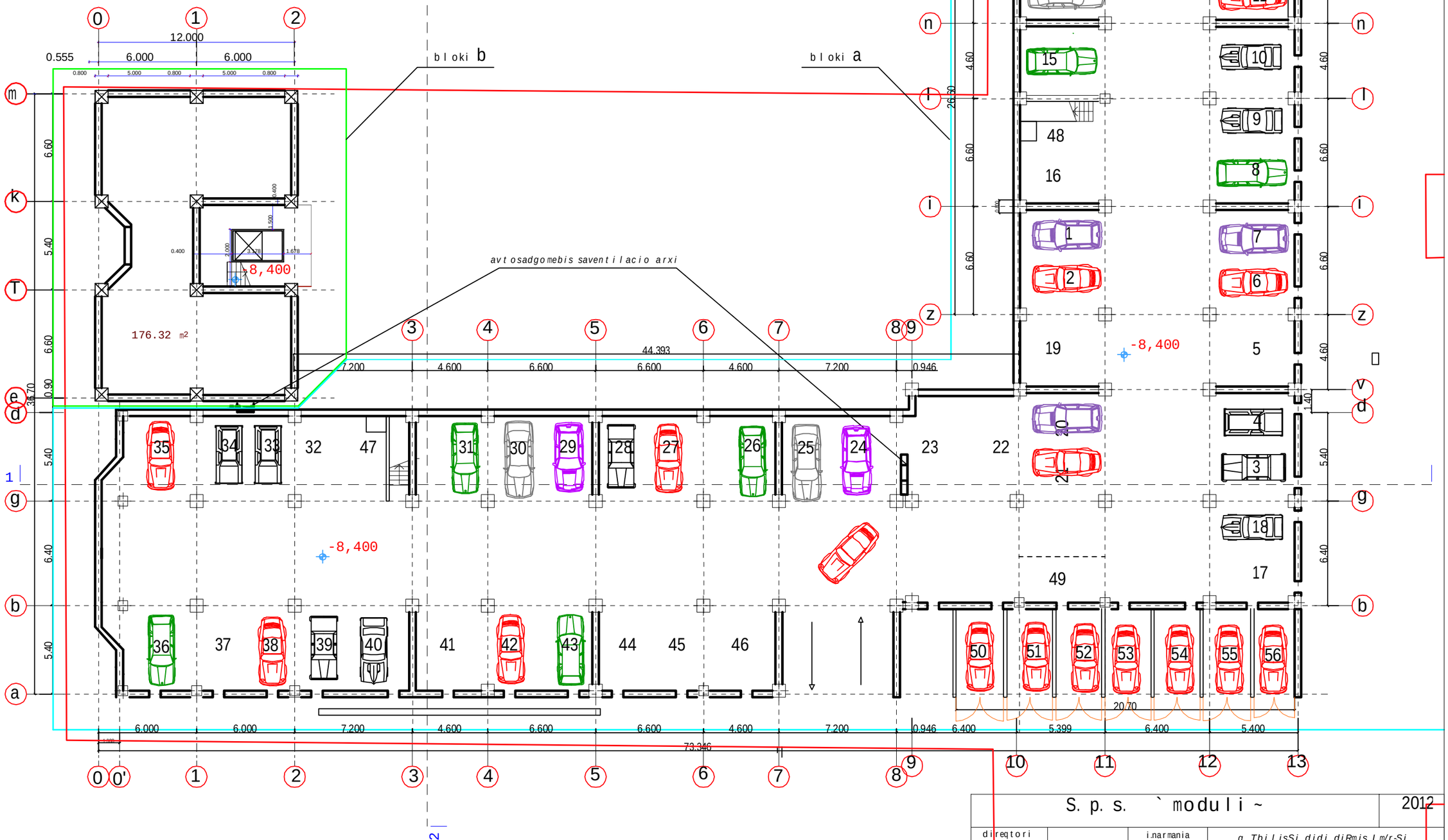

S. p. s. `moduli ~						2012
direqtori		inarmania	q. TbilisSi didi diRmisl m/r-Si centraluri gzis mimd. ubani #1-Si mravalfunqciuri sacxovrebeli Senoba			
pr.mT.arq.		oxuxaSvili				
avtorebi		lxuxaSvili	avtosadgomebis gegma -8.400 niSnulze			
daxaza		gCitaiSvili				
		dakveTa	furceli	furc.r.	masStabi	stadia
			a-3	24		p.

mravalfunqciuri sarTulis gegma
-5.400 niSnulze m. 1:250

bloki b

bloki a

pandusi invalidebisaTvis

pandusi invalidebisaTvis

pandusi invalidebisaTvis

pandusi invalidebisaTvis

sanagve bunkerebi

30.10 m.

S. p. s. `moduli ~			2012
direqtori		inarmaia	q. TbilisSi didi diRmis l m/r-Si centraluri qalis mimd. ubani #1-Si mravalfunqciuri saxovrebeli Senoba
pr.mTarq.		oxuxaSvili	
avtorebi		lxuxaSvili	mravalfunqciuri sarTulis gegma -5.200 niSnulze
daxaza		qCitaiSvili	
		dakveta	furceli furc.r. masStabi stadia
			a-4 24 p.

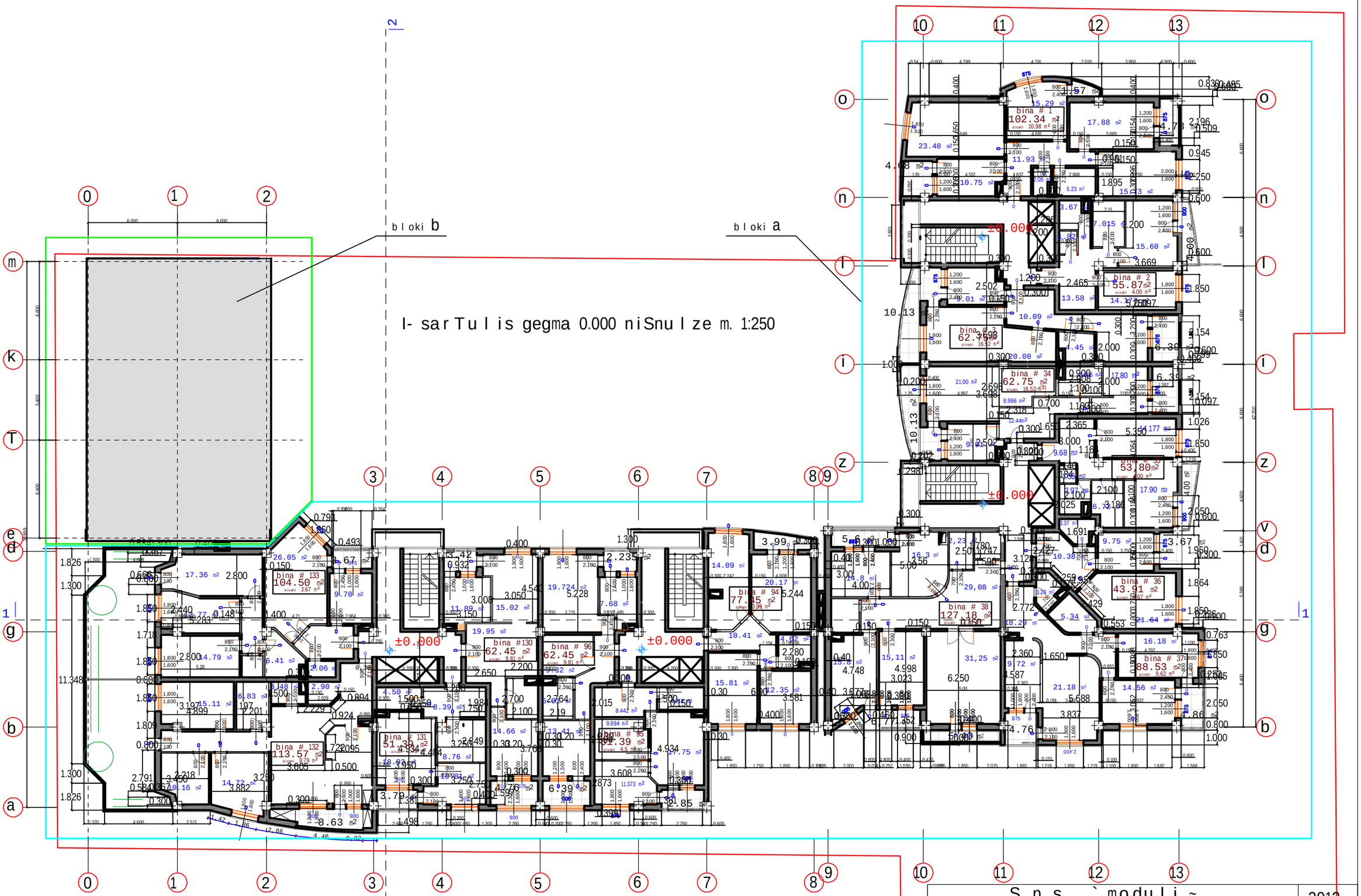

SeniSvna:

1. Senobis noli utoldeba 450.9 absolutur niSnuls

S. p. s. `moduli ~			2012
direqtori		i.narmania	q. TbilisSi didi diRmis I m/r-Si centraluri gzis mimd. ubani #1-Si mravalfunqciuri sacxovrebeli Senoba
pr.mT.arq.		o.xuxaSvili	
avtorebi		l.xuxaSvili	I-sarTulis gegma 0.000 niSnulze
daxaza		g.CitaiSvili	
	dakveTa	furceli	furc.r. masStabi stadia
		a-5	24 p.

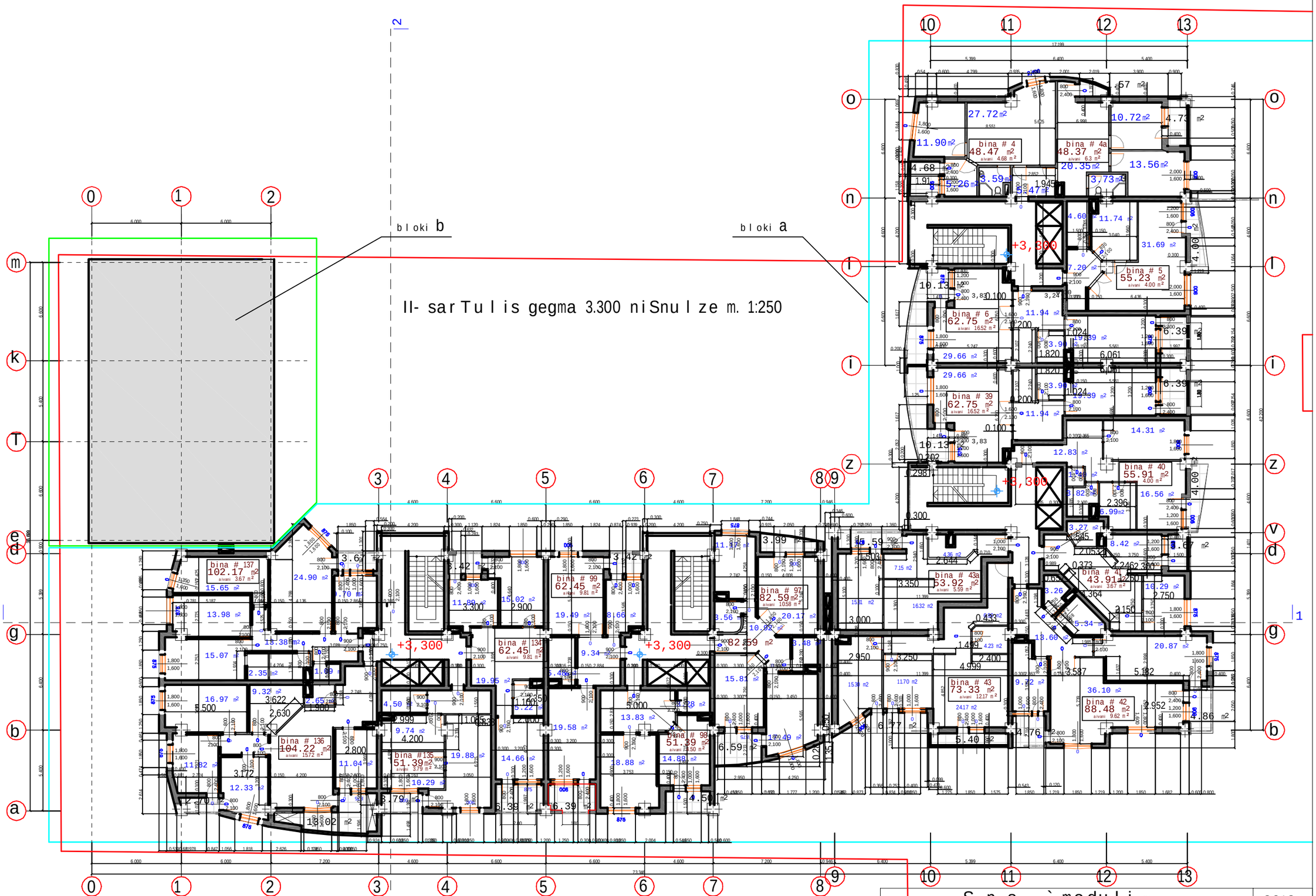

S. p. s. `moduli ~						2012
direqtori		i.narmania	q. Tbilisi Si didi diRmis l m/r-Si centraluri gzis mimd. ubani #1-Si mraval funqciuri sacxovrebeli Senoba			
pr.mT.arq.		o.xuxaSvili				
avtorebi		l.xuxaSvili	II-sar Tulis gegma 3.300 niSnulze			
daxaza		g.CitaiSvili				
		dakveTa	furceli	furc.r.	masStabi	stadia
			a-6	24		p.

bloki b

bloki a

III- sarTulis gegma 6.600 niSnulze m. 1:250

S. p. s. `moduli ~			2012
direqtori		i.narmania	q. TbilisSi didi diRmis I m/r-Si centraluri gzis mimd. ubani #1-Si mravalfunqciuri sacxovrebeli Senoba
pr.mT.arq.		o.xuxaSvili	
avtorebi		l.xuxaSvili	III-sarTulis gegma 6.600 niSnulze
daxaza		g.CitaiSvili	
	dakveTa	furceli / furc.r. / masStabi / stadia	
		a-7 / 24 /	p.

bloki b

bloki a

IV- sarTulis gegma 9.900 niSnulze m. 1:250

S. p. s. `moduli ~			2012
direqtori		i.narmania	q. TbilisSi didi diRmis l m/r-Si centraluri gzis mimd. ubani #1-Si mravalfunqciuri sacxovrebeli Senoba
pr.mT.arq.		o.xuxaSvili	
avtorebi		l.xuxaSvili	IV-sarTulis gegma 9.900 niSnulze
daxaza		g.CitaiSvili	
	dakveTa	furceli / furc.r. / masStabi / stadia	
		a-8 / 24 / / p.	

bloki b

bloki a

V- sar Tu l is gegma 13.200 niSnu l ze m. 1:250

+13,200

+13,200

+13,200

bina # 149
102.17 m2
aivani 3.67 m2

bina # 148
104.22 m2
aivani 1572 m2

bina # 147
51.39 m2
aivani 3.79 m2

bina # 14
62.45 m2
aivani 9.81 m2

bina # 108
62.45 m2
aivani 9.81 m2

bina # 107
51.39 m2
aivani 4.50 m2

bina # 106
82.59 m2
aivani 1058 m2

bina # 13
102.34 m2
aivani 1098 m2

bina # 14
54.99 m2
aivani 4.00 m2

bina # 15
62.75 m2
aivani 1652 m2

bina # 54
62.75 m2
aivani 1652 m2

bina # 55
51.96 m2
aivani 4.00 m2

bina # 56
43.91 m2
aivani 3.67 m2

bina # 58
127.25 m2
aivani 17.76 m2

bina # 57
88.50 m2
aivani 9.62 m2

S. p. s. ` moduli ~					2012
direqtori		i.narmania	q. Tbilisi Si didi diRmis i m/r-Si centraluri gzis mimd. ubani #1-Si mravalfunqciuri sacxovrebeli Senoba		
pr.mT.arq.		o.xuxaSvili			
avtorebi		l.xuxaSvili	V-sar Tu l is gegma 13.200 niSnu l ze		
daxaza		g.CitaiSvili			
		dakveTa	furceli	furc.r.	masStabi	stadia
			a-9	24		p.

bloki b

bloki a

VI- sarTulis gegma 16.500 niSnulze m. 1:250

S. p. s. `moduli ~			2012
direqtori		i.narmania	q. TbilisSi didi diRmis m/r-Si centraluri gzis mimd. ubani #1-Si mravalfunqciuri sacxovrebeli Senoba
pr.mT.arq.		o.xuxaSvili	
avtorebi		l.xuxaSvili	VI-sarTulis gegma 16.500 niSnulze
daxaza		g.CitaiSvili	
	dakveTa	furceli / furc.r. / masStabi / stadia	
		a-10 / 24 / / p.	

bloki b

bloki a

VII- sarTulis gegma 19.800 niSnulze m. 1:250

S. p. s. ` moduli ~			2012
direqtori		i.narmania	q. TbilisSi didi diRmis i m/r-Si centraluri gzis mimd. ubani #1-Si mravalfunqciuri sacxovrebeli Senoba
pr.mT.arq.		o.xuxaSvili	
avtorebi		l.xuxaSvili	VII-sar Tulis gegma 19.800 niSnulze
daxaza		g.CitaiSvili	
	dakveTa	furceli / furc.r. / masStabi / stadia	
		a-11 / 24 / / p.	

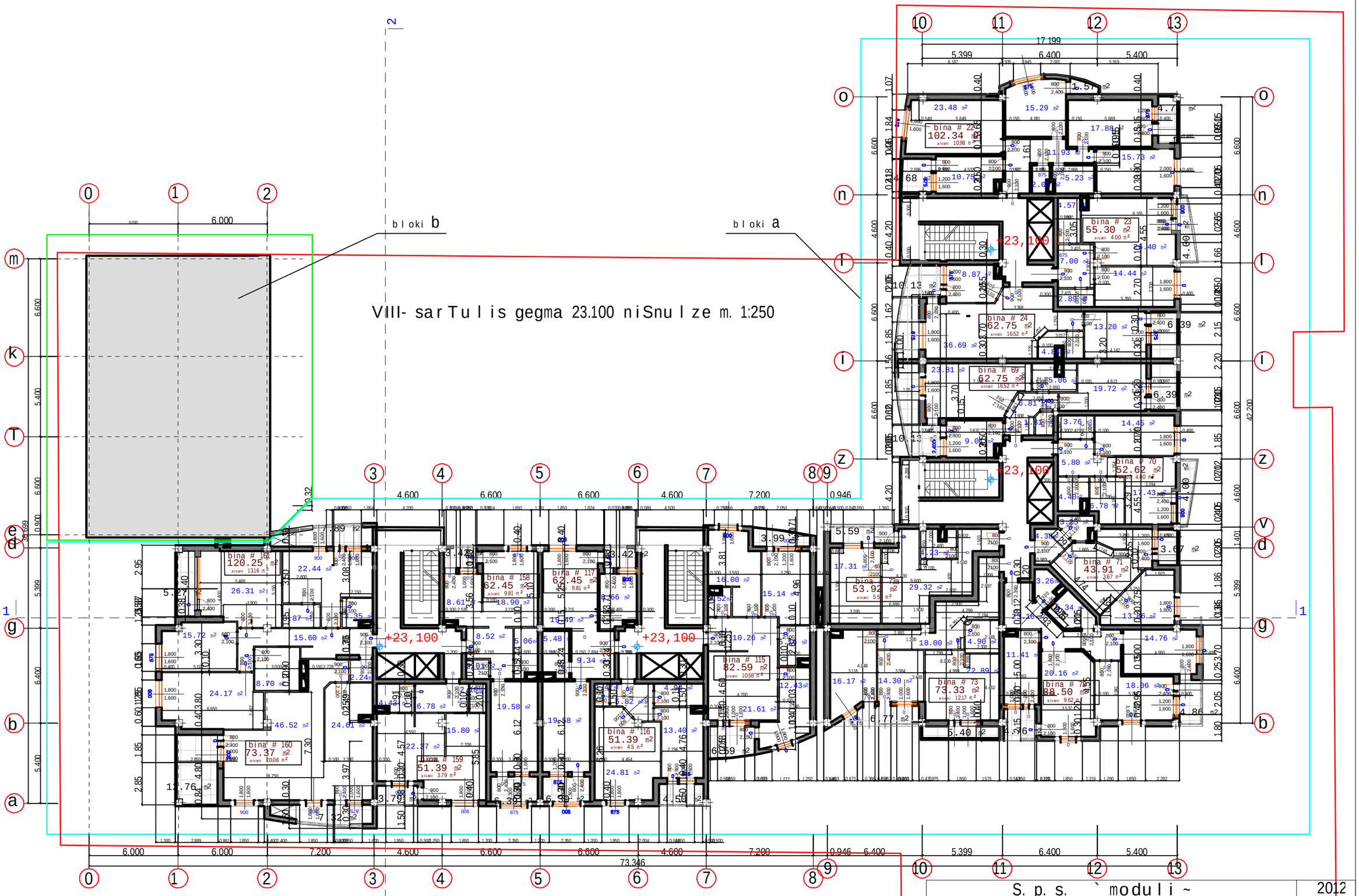

S. p. s. ` moduli ~						2012
direqtori		i.narmania	q. Tbi l isSi didi diRmis l m/r-Si centraluri gzis mimd. ubani #1-Si mraval funqciuri sacxovrebe l i Senoba			
pr.mT.arq.		o.xuxaSvi l i				
avtorebi		l.xuxaSvi l i	VIII-sar Tu l is gegma 23.100 ni Snu l ze			
daxaza		g.CitaiSvi l i				
		dakveTa	furce l i	furc.r.	masStabi	stadia
			a-12	24		p.

bloki b

bloki a

IX- sarTulis gegma 26.400 niSnulze m. 1:250

+26,400

+26,400

+26,400

S. p. s. `moduli ~			2012
direqtori		i.narmania	q. TbilisSi didi diRmis l m/r-Si centraluri gzis mimd. ubani #1-Si mravalfunqciuri sacxovrebeli Senoba
pr.mT.arq.		o.xuxaSvili	
avtorebi		l.xuxaSvili	IX-sarTulis gegma 26.400 niSnulze
daxaza		g.CitaiSvili	
		dakveTa	furceli / furc.r. / masStabi / stadia
			a-13 / 24 / / p.

bloki a

X- sarTulis gegma 29.700 niSnulze m. 1:250

S. p. s. `moduli ~			2012
direqtori		i.narmania	q. TbilisSi didi diRmis l m/r-Si centraluri gzis mimd. ubani #1-Si mravalfunqciuri sacxovrebeli Senoba
pr.mT.arq.		o.xuxaSvili	
avtorebi		l.xuxaSvili	X-sar Tulis gegma 29.700 niSnulze
daxaza		g.CitaiSvili	
	dakveTa	furceli / furc.r. / masStabi / stadia	
		a-14 / 24 / / p.	

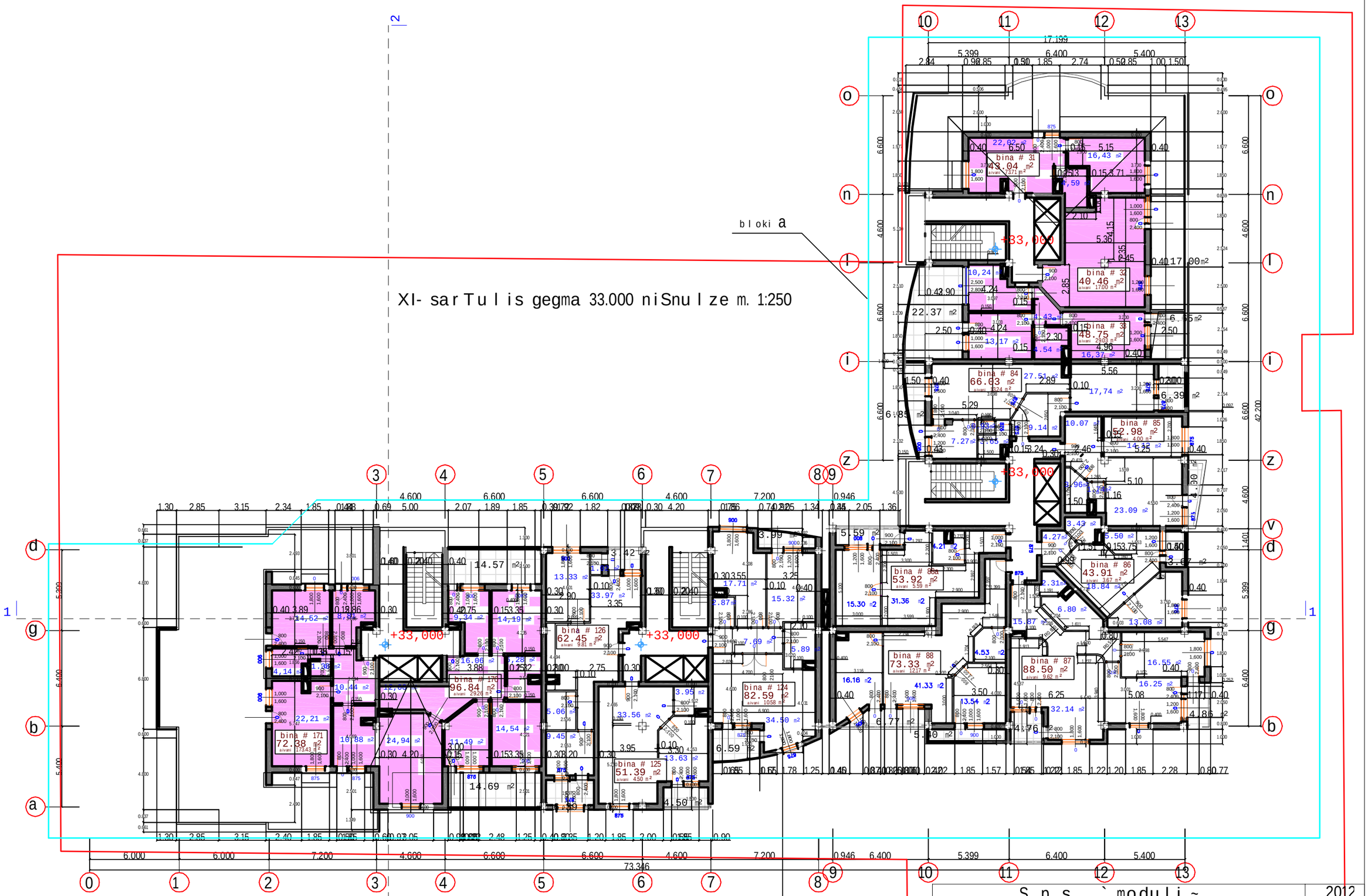

Seni Svna:

_mansarduli tipis binebi

S. p. s. ` moduli ~						2012
direqtori		i.narmania	q. TbilisSi didi diRmis l m/r-Si centraluri gzis mimd. ubani #1-Si mravalfunqciuri sacxovrebeli Senoba			
pr.mT.arq.		o.xuxaSvili				
avtorebi		l.xuxaSvili	XI-sar Tu l is gegma 33.000 ni Snu l ze			
daxaza		g.CitaiSvili				
		dakveTa	furceli	furc.r.	masStabi	stadia
			a-15	24		p.

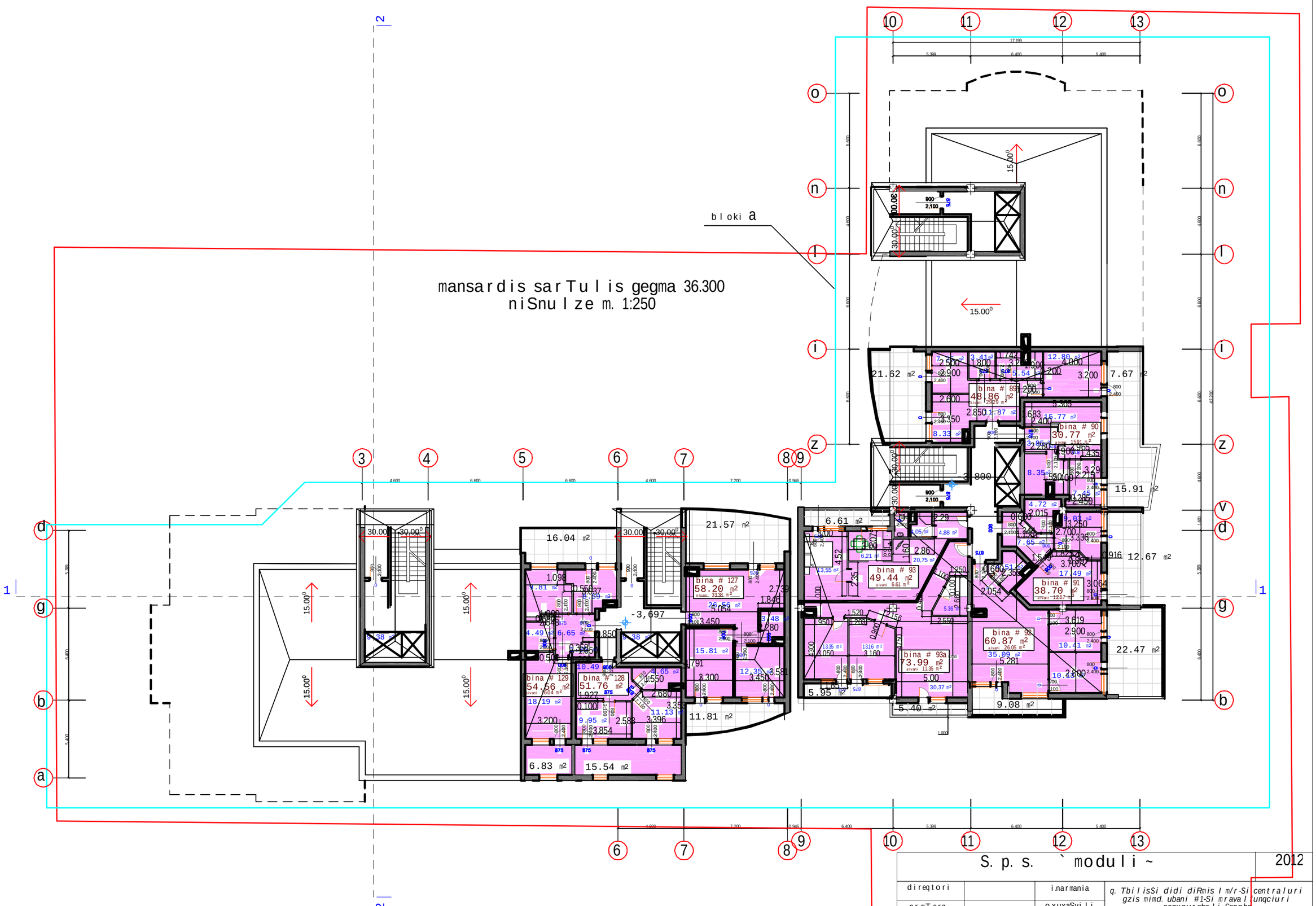

S. p. s. `moduli~			2012
direqtori		i.narmania	q. TbilisSi didi diRmisl m/r-Si centraluri gzis mimd. ubani #1-Si mravalfunqciuri sacxovrebeli Senoba
pr.mT.arq.		o.xuxaSvili	
avtorebi		l.xuxaSvili	mansardis gegma 36.300 niSnulze
daxaza		g.CitaiSvili	

dakveTa	furceli	furc.r.	masStabi	stadia
	a-16	24		p.

saxuravis gegma 39.600 niSnulze m.
1:250

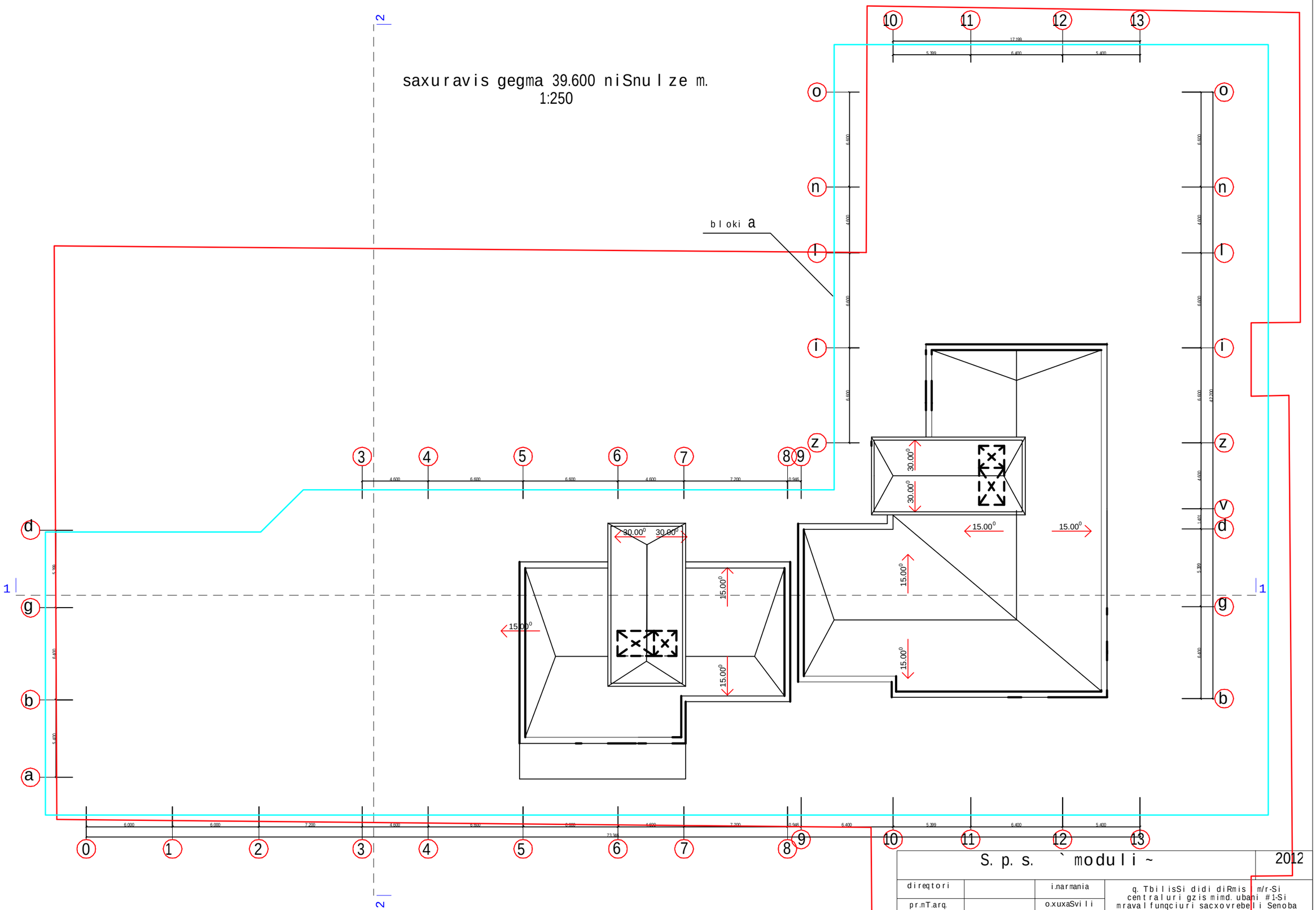

S. p. s. ` moduli ~						2012
direqtori		i.narmania	q. TbilisSi didi diRmis m/r-Si centraluri gzis mimd. ubani #1-Si mravalfunqciuri sacxovrebeli Senoba			
pr.mT.arq.		o.xuxaSvili				
avtorebi		l.xuxaSvili	saxuravis gegma 35.200 niSnulze			
daxaza		g.CitaiSvili				
		dakveTa	furceli	furc.r.	masStabi	stadia
			a-17	23		p.