xuroTmoZRvruli Zeglis istoriul-arqiteqturuli kvlevis danɔrTi

maCablis q. #8



xedi mTawmindidan, 2014w.

2011 wlis TebervalSi Cvens mier Catarda saproeqto obieqtis _ iv. maCablis q. #8 saxlis da mimdebare teritoriis ganaSenianebis istoriul-arqiteqturuli kvleva mis reabilitaciasTan dakavSirebiT.

naSromSi Seswavlilia am mikro ubnis istoriul-arqiteqturuli aspeqtebi, gamotanilia daskvnebi da rekomendaciebi, sadac zogadad dasaSvebad miviCnieT nagebobis adaptacia kvlevaSi aRniSnuli rekomendaciebis gaTvaliswinebiT (ix. istoriul-arqiteqturuli kvleva).



Zeglis baraTi, 2007w

imxanad reabilitaciis proeqtze muSaoba SeCerda. amJamad gadawyvetilia proeqtirebis ganaxleba da amitom gTavazobT arsebuli kvlevis danarTs, romelSic SevecdebiT SevimuSaoT rekomendaciebi axal moTxovnaTa gaTvaliswinebiT.

Semsrulebeli
xelovnebaTmcodne _ gia WaniSvili

Sps.
`Zveli ubani~
ivlisi
2018

kvlevis danarTi

2011w. Sesrulebuli kvlevis bolos darTul daskvnaSi aRniSnulia, rom urbanuli monakveTi sakvlevi obieqtis irgvliv aris _ istoriulad ganviTarebul arqiteqturul-gegmarebiT safuZvelze XIXs-is dasasruls Camoyalibebuli urbanuli garemo, XXs-is Sua periodis danamatebiT.

Tavad nageboba ki, warmoadgens XIXs-is dasasrulis Tbilisuri sacxovrebeli saxlebis saintereso nimuSs, XIXs-is meore naxevris reminiscenciul CanarTebiani ekleqtikuri safasado saxiT da Tanadrouli epoqisaTvis damaxasiaTebeli gegmarebiTi struqturiT.

rekomendaciebSi Cvens mier aRniSnulia, rom saproeqto teritoriaze arsebuli saxlebi am ubnisTvis damaxasiaTebeli arqiteqturiT aris nagebi, rogorc gegmarebiTi aseve struqturuli da safasado gaformebis TvalsazrisiT da isini organulad arian Cawerili arsebul ganaSenianebaSi. amave dros radgan aq nagebobaTa umetesoba dazianebulia, ramdenime maTgani amortizebulia da am ganaSenianebas saxes ukargavs mosaxleobis mier ganxorcielebuli gadakeTebebic, Cven rekomendaciaSi aRniSnulia, rom am ubanSi samSeneblo da sarekonstruqcio aqtiuroba sasurvelicaa.

oRond aRniSnulia, rom am ubanSi mosalodneli nebismieri gegmarebiTi da sarekonstruqcio saxecvlilebis dros, maqsimalurad unda iyos gaTvaliswinebuli quCebis da ganaSenianebis Taviseburebani, raTa ar daikargos am urbanuli struqturis mxatvrul-istoriuli Ribuleba da axali struqtura umtkivneulod Caeweros arsebul istoriul ganaSenianebaSi.

axali garemoebidan gamomdinare, Cven kvlav migvaCnia, rom am ubanSi samSeneblo da sarekonstruqcio aqtiuroba sasurvelia, radgan nagebobebi dazianebulia. aseve SesaZlebelia saproeqto nagebobis reabilitacia da garkveulwilad modificireba. oRond mniSvnelovania, rom adaptacia iyos dozirebuli, radgan saproeqto nageboba arqiteqturuli Zeglia da Zeglad aRricxul urbanul qsovilSi intervenciis doza izRudeba kanonis reglamentis Sesabamisad.

migvaCnia, rom es rekomendaciebi vargisiania kvlevis Catarebidan aTi wlis Semdegac. 2011 wlis sruli kvleva Tavisi rekomendaciebiT SegiZliaT ixiloT calke. aq ki warmogidgenT ZiriTad daskvnebsa da rekomendaciebs Zveli kvlevidan da davurTavT konkretul rekomendaciebs axali mocemulobis gaTvaliswinebiTa da dRes arsebuli mdgomareobidan gamomdinare.

amgvarad _

1. Senoba agebulia XIXs-is bolo meoTxedSi aq arsebul mcire nagebobebis nacvlad da SesZloa gamoyenebulia maTi sardafebi da kedlebis nawili. Tavdapirvelad igi iyo marTkuTxa ezos Semomfargvleli orsarTuliani sacxovrebeli saxli, ZiriTadi moculobebiT quCebisken da orsarTuliani viwro fligelebiT ezosken, sadac fasadebi gamodioda xis Ria galerea-aivnebiT;

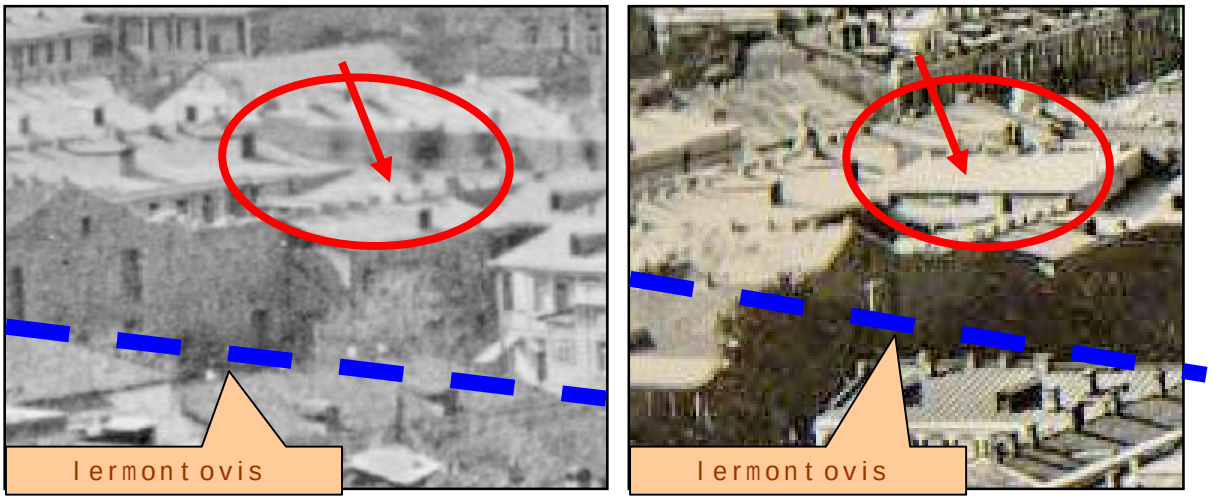

III sarTulis daSenebamde daSenebis Semdeg, XIXs-is dasasruli

2. XIXs-is bolos CrdiloeTis orsarTulian fligelze daaSenes mesame sarTuli, rac vlindeba saarqivo fotoebis saSualebiT;

3. 1920-ian wlebSi, saqarTvelos gasabWoebis Semdeg moxda saxlebis komunalizacia. XXs-is Sua wlebSi aq ganTavsebuli iyo sxvadasxva saxelmwifo uwyeba. am drois ganmavlobaSi moxda garkveuli struqturul-gegmarebiTi cvlileba. ramdenjerme Cans Catarebuli interieris da fasadebis remonti;

4. interierSi praqtikulad aRar aris darCenili Tavdapirveli mxatvruli gaformeba. fasadebze ramdenimejer moxda dazianebuli nawilebis SebaTqaSeba da xelaxali daferva, sawvimari milebis SekeTeba da gamocvla;



ezos mxares miSenebuli lojiebi, 2011 wlis foto

5. mniSvnelovani gegmarebiTi da struqturuli cvlileba moxda XX s-is Sua wlebSi. am dros ezos mxridan, aRmosavleT fligelis gamoklebiT, moixsna Tavdapirveli galerea-aivnebi da sardafis sarTulis CaTvliT rkina-betoniT amoSenda Seminuli lojiebis sistema. aqve moewyo ezoSi Casasvleli liTonis kibe. Sesasvlel gvirabTan pirveli sarTulis galerea-aivanze miSenebulia wagrZelebuli moculoba;





amoSeneba lermontovis quCidan CaWrili sarkmlebi maCablis quCidan

6. ukanasknel xans aris Secvlili da nawilobriv amoSenebuli saxlis pirveli sarTulis Riobebi. amoSenebulia marjvena Riobi lermontovis quCis mxridan. SesaZloa Tavdapirvelad aq mowyobili yofiliyo sadarbazo. amJamad moSlilia am Riobis nalesi TavsarTi; maCablis quCidan ki piriqiT or adgilas sarkmeli CaWrilia da mowyobilia kari. am Secvlil Riobebs Seusabamo formis da masalis alaTebi aqvT. sarkmlebis nawilze pirvel sarTulze damatebulia usaxuri cxaurebi.

7. Zalian dazianebulia safasado Selesiloba da nalesi saxeebi. dazianebulia aseve parapeti da nawilobriv liTonis Wviruli aivnebi. dazianebulia sardafis RiobTa Wviruli cxaurebi. dazianebulia interieris kedlebis da Weris Selesiloba da xis alaTebiani Sida Riobebi;

arsebuli rekomendaciebi:

8. es nageboba arqiteqturuli Zeglia da amitom aucilebelia misi dafiqsireba da safasado saxis SenarCuneba, aseve garkveulwilad unda SenarCundes misi ZiriTadi gegmarebiTi struqtura. amave dros, rodesac interieris Tavdapirveli mxatvruli saxeebi praqtikulad ar SemorCenila da Sida sivrcis Semdegdroindeli gadakeTebebi naklebad Riribulia, SesaZlebeli Cans misi adaptacia dRevandel moTxovnaTa Sesabamisad ZiriTadi mxatvrul-arqiteqturuli parametrebis SenarCunebiT;

9. XXs-is Sua periodSi damatebuli rkina-betonis Seminuli lojiebi mxatvrul-arqiteqturuli TvalsazrisiT ar aris Riribuli da maTi modificireba SesaZlebeli Cans; mniSvnelovania, rom axali moculobebis damatebisas ar dairRves nagebobis gegmarebiT-moculobiTi struqturis ZiriTadi arsi. Sida ezos Semomfargvleli amgvari sistemebi damaxasiaTebeli da wamyvani motivia sololakis urbanuli sxeulisaTvis _ misi kvartalebi swored amgvari struqturebisagan aris Semdgari;

10. mniSvnelovania yuradRebis gamaxvileba gadaxurvis sistemaze axali moculobebis damatebis SemTxvevaSi. miuxedavad imisa, rom sololakis viwro quCebidan saxuravebi ar aRiqmeba, am nagebobaTa `mexuTe~ fasadebi kargad ganixileba mTawmindisa da nariyalas SemaRlebebidan da am fasadTa homogenurobaze bevrad aris damokidebuli sololakis zogadi mxatvrul-arqiteqturuli Riribuleba;

11. bevr adgilas aRsadgenia Selesiloba fasadebze. dasadgenia fasadis Tavdapirveli feri baTqaSis nimuSebis analiziT. Semdeg kontrastulad, ufro Ria toniT aris dasaferi RiobTa moCarCoeba da saWeqi qvebi, aseve lavgardanebis, frizebis, pilastrebis, kapitelebis da parapetis nalesi saxeebis saxvadasxva monakveTebi;

12. aRsadgenia sardafis Riobebis liTonis Wviruli cxaurebi;

13. sasurvelia zondaJebis gakeTeba am Riobebis Tavdapirveli formebis dasadgenad;

14. mosawesrigebelia sxvadasxva saxis cxaurebi pirveli sarTulis sarkmlebze da sasinaTlo minis cxaurebi trotuarSi, iseve rogorc Tavad trotuari. mosawesrigebelia aseve sawvimari milebis pozicia da saxe;

15. sasurvelia Secvlil sarkmlebs daubrundes Tavdapirveli alaTebi;

16. gasaTvaliswinebeli iqneba aseve mSeneblobis xarisxic;

damatebiTi rekomendaciebi:

pirvel rigSi mniSvnelovania, rom Sesruldes nagebobis zusti arqeologiuri anazomi da yvela cvlileba Sesruldes am anazomis safuZvelze;

aRsadgenia l sarTulze arsebuli kibis ujredi da amoSenebuli sadarbazo kari lermontovis quCis aRmosavleT flangze;

fasadebis struqturis reabilitacia unda moxdes detaluri anazomis safuZvelze zondaJebiT gamovlenili struqturis aRdgeniT da kedlis sibrtyeebis ferTa laboratoriuli kvlevis Sedegebis gaTvaliswinebiT;

SesaZlebelia fanjrebis CaWris saSualebiT axali sadarbazo karebis mowyoba arsebuli karebis struqturisa da mxatvruli saxis mixedviT, oRond dasabuTebuli unda iyos Tavdapirvel safasado struqturasTan TavsebadobiT;

ar aris sasurveli cvlilebis Setana safasado morTulebis struqturasa da mxatvrul saxeSi;

SesaZlebelia samansardo moculobis daSeneba. fasadebis mxridan sasurvelia, rom misi formebi iyos msubuqi da mxatvrul-stilisturad neitraluri;

sasurvelia aRdges Seminuli galerea-aivnis sistema ezos aRmosavleTi fligelis fasadeze (aq meore sarTulze mosaxsnelia ramdenime wlis win gakeTebuli muyaokardonis SefuTva). SesaZlebelia ezos danarCeni fasadebis modificireba, radgan es galereiebi gviandeli danamatebia, oRond maT unda hqondeT ezoebisTvis damaxasiaTebeli struqtura;

aucileblad aris SesanarCunebeli mTavari kibis ujredi maCablis quCis mxridan, sadarbazo karebiT da kibiT. aseve SesanarCunebelia sardafis aguris wyobis struqtura da TaRebi;

sasurvelia axali moculobebis saxis Cveneba fotomontaJiT meti TvalsaCinoebisTvis sxvadasxva rakursidan drevandeli viTarebis gaTvaliswinebiT.

xelovnebaTmcodne _ gia WaniSvili
03. 07. 2018

xuroTmoZRvruli Zeglis istoriul-arqiteqturuli kvleva

maCablis q. #8

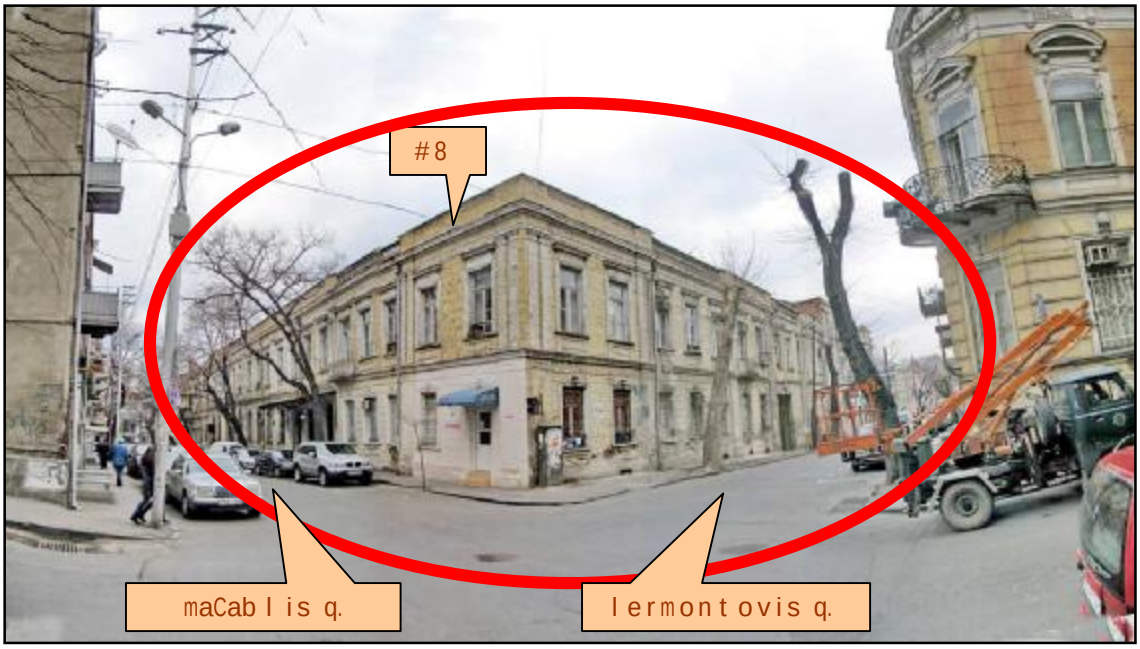

xedi maCablis da lermontovis quCebis kuTxidan, 2011w



xedi mTawmindidan, 2009w.

Semsrulebeli
xelovnebaTmcodne _ gia WaniSvili

S p s.
`Zveli ubani~
Teberva li
2011

1. mdebareoba

_ maCablis q. # 8, Tbilisi (Zveli Tbilisis gamgeoba).

sarekonstruqcio saxli qalaq Tbilisis istoriul uban sololakSia, maCablis quCaze, lermontovis quCis gadakveTasTan. misi mTavari fasadebi gamodis orive quCaze.

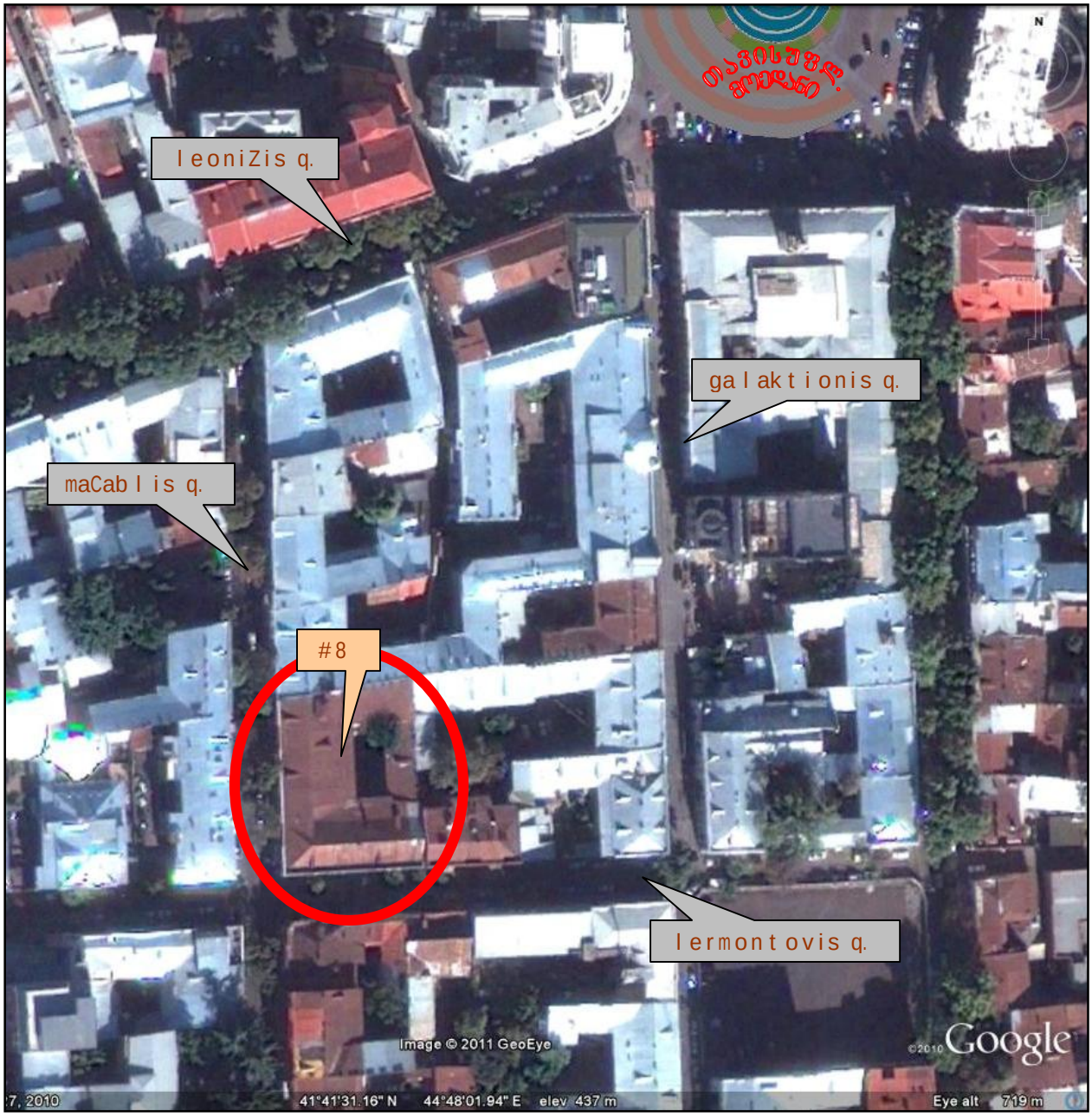

aerofoto 2007w.

iv. maCablis quCa iwyeba g. leoniZis quCaze da mTavrdeba l. asaTianis quCasTan.

saxli orsarTuliania. quCebisken mkacri fasadebia, ezos mxares kides nagebobebi Tavdapirvelad xis galerea-aivnebiT gamodioda.

saproeqto winadadebiT gaTvaliswinebulia #8 saxlis fasadebis reabilitacia, interieris remonti da ezos Sida perimetrze gamomavali moculobebis rekonstruqcia.

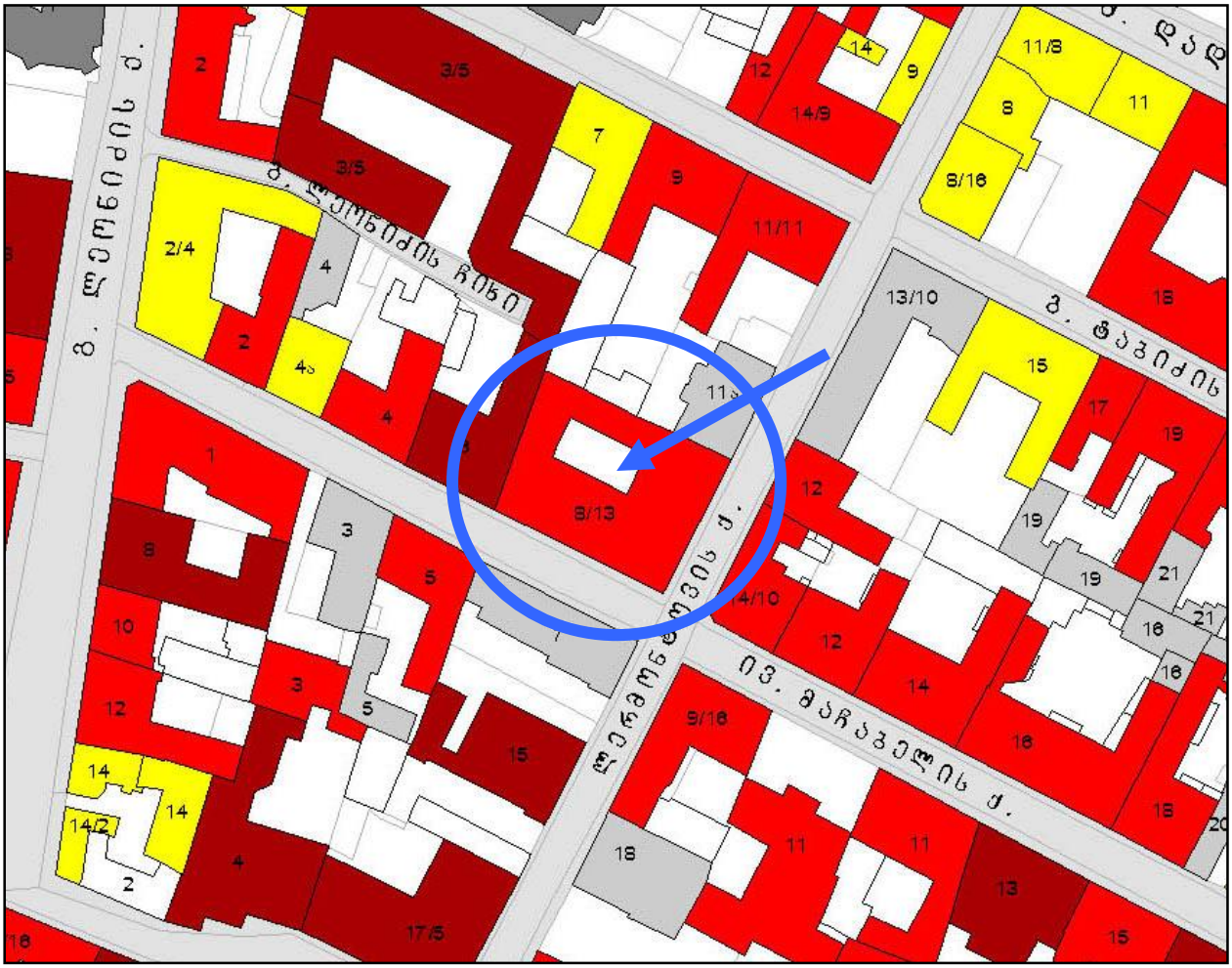

Tbilisis arqiteqturuli Zeglebis ruka (fragmenti)



arqiteqturul Zeglad aRricxulia:

sacxovrebeli saxlebi _ maCablis q. ##4,5,6,8,12 . . .
sacxovrebeli saxlebi _ lermontovis q. ##12,14,15,16 . .

.

saqarTvelos kulturis, ZeglTa dacvisa da sportis ministris 2007 wlis 01 oqtombris # 3/181 brZanebis danarTi #1

ruka Sedgenilia Tbilisis sayrdeni gegmis programis farglebSi, saqarTvelos kulturis, ZeglTa dacvisa da sportis saministros dakveTiT, `geofrafikis~ mier, 2007 w.

2. nagebobebis da ganaSenianebis istoria

agebis TariRi _ XIX s-is meore naxevari;

SemkveTi _ Tbiliseli vaWari ivane CiTaxovi;

arqiteqtorebi _ amSenebeli ucnobia;

arqiteqturuli stili – eklektikuri fasadebi fsevdorenesansuli da fsevdoklasicisturi elementeniT da Tbilisuri tipis xis galerea-aivnebiT ezos mxridan;

istoriuli cnobebi _ sololakis ganaSenianeba XIX s-is I meoTxedidan daiwyo; am adgilas darejan dedoflis baRebi iyo; TandaTanobiT es baRebi gaikafa, daikvala gzebi da mSeneblobac ufro intensiuri gaxda. aq upirveles yovlisa, yuradRebas ipyrobs gegmis regularuli xasiaTi: quCaTa gadakveTiT iqmneboda mozrdili kvartalebi da TandaTan sololaki moduri da saxarbielo sacxovrebeli xdeboda vaWar-moqalaqeTaTvis.

XIX s. meore meoTxedidan ukve Caisaxa regularuli quCebis qseli da daiwyo intensiuri mSeneboba. 1840-iani wlebidan daiwyo ganaSenianebis swrafi ganviTareba.

m. lermontovis quCa warmoiqmna XIX saukunis 20-30-ian wlebSi da Tavidan mas mTis (`nagornaia~) quCa erqva. am periodSi Camoyalibda quCebi lermontovis quCis irgvliv _ geronti qiqoZis (jer Zveli institutis, Semdeg paskeviCis, Semdeg maxaraZis), ivane maCablis (jer baRis, Semdeg didi mTavris sergis), galaktionis (yof. ganis, Semdeg a. wereTlis), da sxv.

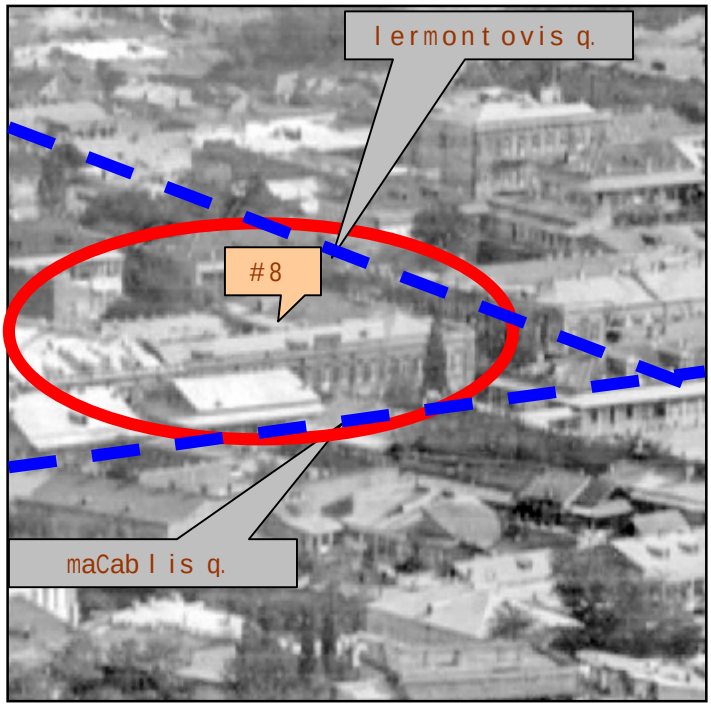

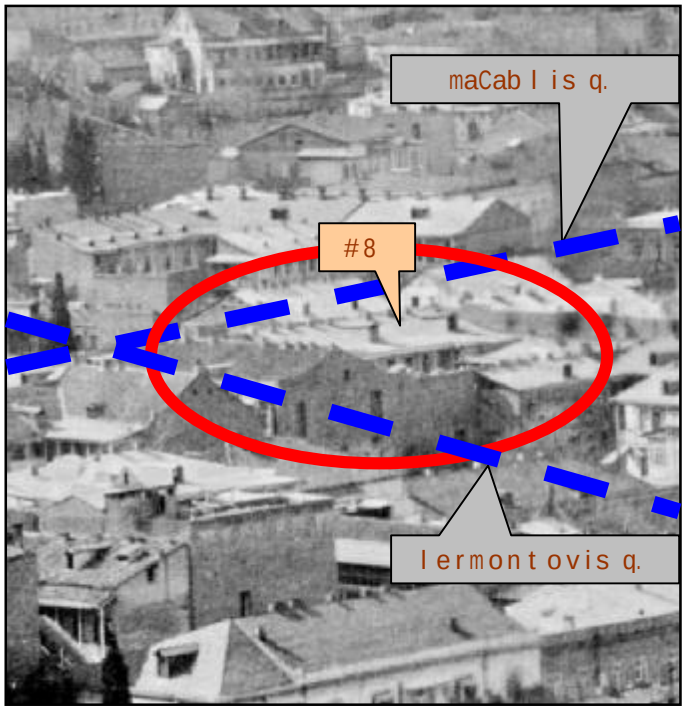

xedi mTawmindidan samx-aRmo-sken xedi nariyaladan Crdilo-dasavleTisken
sololaki, qveda nawili, XIX s-is dasasrulis fotoebi

ganaSenianebis geografiuli xasiaTi _ am ubnis urbanuli saxis CamoyalibebaSi geografiul faqtors gadamwyveti mniSvneloba hqonda. sololakis qveda nawilis met-naklebad vake reliefma ganapiroba aq arsebuli quCebis regularuli qseli. sololakis zeda, mTawmindis samxreT kalTebze Sefenili nawilis ganaSenianeba ki qiqoZis da pavle ingoroyvas quCebis zemoT, reliefs aris morgebuli. quCebi aq bunebriv mocemulobebs mihyveba da Tavisufali moxazuloba aqvs.

socialuri aspeqtebi _ XIXs-de aq samefo baRebi iyo gaSenebuli. aqa-iq idga sagareubno saxlebi. XIX s-is 30-iani wlebidan daiwyo sololakis gamalebuli urbanuli aTviseba. XIX s-is II naxevrisTvis es teritoria aTvisebulia da aq, sacxovrebelma kvartalebma moicva quCebis qseli. sololaki Tbilisis pirveli ubania, romelic winaswari dagegmarebiT daproeqtda. igi agreTve pirveli burJuaziuli samosaxlo ubania, ara mxolod TbilisSi aramed mTels amierkavkasiaSi. aq ZiriTadad saxldebian Tbiliseli msxvili vaWrebi da mewarmeebi da maT mierve Sendeba e.w. `saSemosavlo saxlebi~.

arqiteqturuli aspeqtebi _ nagebobebi quCis e. w. wiTel xazs miuyveba da mwkrivuli ganaSenianebis xasiaTi aqvs. aq quCis perimetrze erTmaneTs misdevs or-samsarTuliani sacxovrebeli saxlebi (gamonaklisia oTxsarTuliani). aq urTierT gadamkveT quCaTa qselSi moqceulia marTkuTxa kartaluri monakveTebi, Sida ezoTa rTuli sistemebiT.

saSualo siganis quCebze nagebobebi solidur masebadaa Carigebuli da maTi `mdidruli~ fasadebi frontalurad aRiqmeba. aq mxolod ramdenime adgilasaa quCisken gaxsnili ezoebi da wamyvani tipi perimetruli ganaSenianebaa.

sololakSi mimdinareobda aprobacia yvela im arqiteqturuli stilisa, romelmac hpova ganviTareba aRmosavleT evropaSi XIX s-sa da XX s-is dasawyisSi:

aq idga da dResac dgas klasicisturi, neoklasicisturi, fsevdorenesansuli, barokouli, fsevdogoTikuri, fsevdomavritanuli, modernis, konstruqtivistuli da fsevdoqarTuli stilis nagebobebi. es Senobebi im drois gamoCenili arqiteqtorebis mier aris agebuli da mniSvnelovania, rom TiTqmis yvela maTganSi igrZnoba qarTuli qalaqTmSeneblobiTi tradiciis kvali.

am dros agebuli nagebobebi da sacxovrebeli saxlebi dResac mniSvnelovan nagebobebs warmoadgenen da gansazRvraven qalaqis ganaSenianebis xasiaTsa da mxatvrul saxes.

saproeqto saxli aSenda XIX s-is II naxevarSi. aqve aRbeWdil XIX-is dasasrulis saarqivo fotoebze kargad Cans misi fasadebi maCablis quCis mxridan da gadaxurvis sistema. nagebobas hqonda XIX s-is meore naxevrisaTvis damaxasiaTebeli fsevdorenesansuli stilis fasadebi, xolo ezos mxridan Tavdapirvelad aq arsebobda xis Ria galerea-aivnebis sistema. ezos fasadi Seicvala XX s-is II naxevarSi, rodesac galerea-aivnebis nawili Seimina, nawili ki gaganierda da amoSenda.

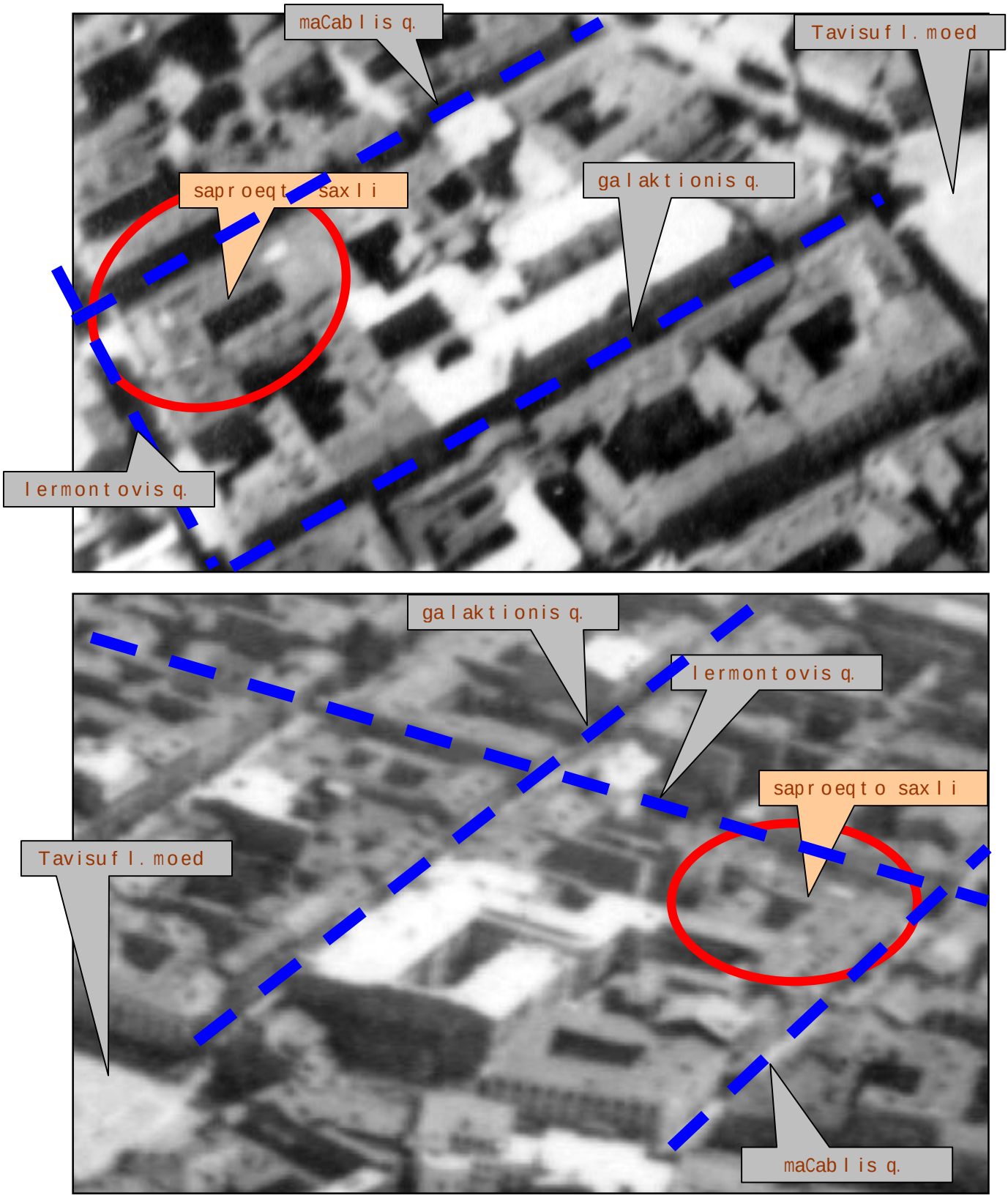

1920-iani ww. aerofotoebi

1920-iani wlebis aerofotoebze sxvadasxva rakursiT Cans sololakis qveda ubani da marTkuTxa gegmarebiTi struqturis orsarTuliani nageboba _ #8. im droisTvis nageboba Tavdapirveli saxiT iyo SenarCunebuli. struqturuli cvlileba am Senobaze ganxorcielda XX s-is Sua wlebSi, rodesac aq gafarTovda da amoSenda Sida ezos aivnebi.

Tbilisis sakadastro gegmebi:

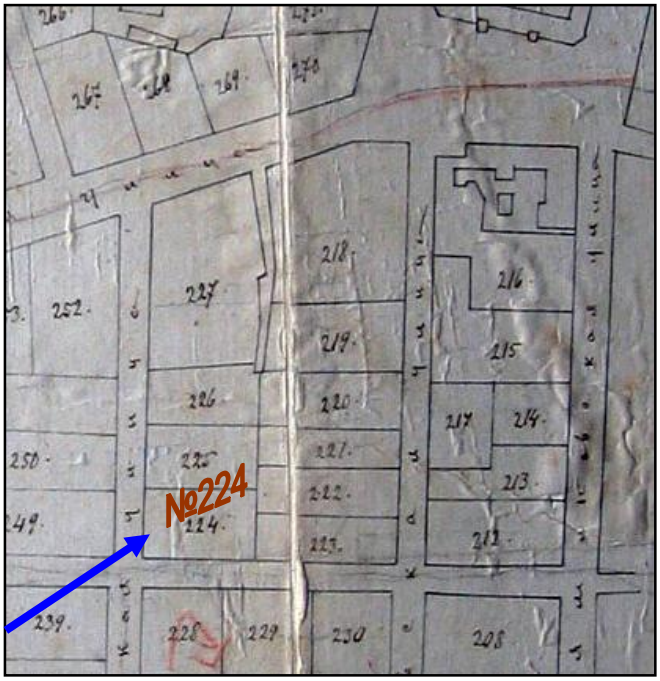

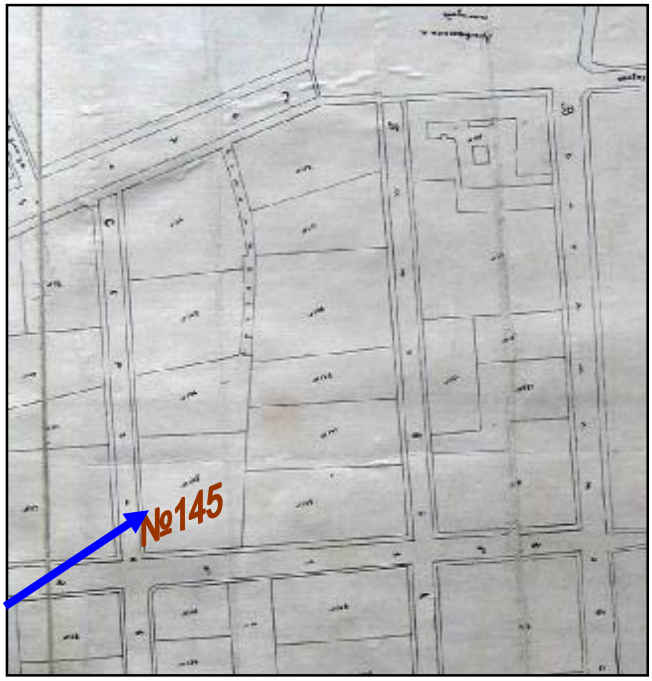

saqarTvelos centraluri saistorio arqivis fondi ©

1885w. 1897w.

#224 _ CiTaxovi #145 _ iv. CiTaxovis memkvidreebi

rogorc sakadastro gegmebidan Cans nakveTi dRevandeli #8 saxlis adgilas 1885 wels ekuTvnoda mavan CiTaxovs, 1897 wels ki nakveTi iv. CiTaxovis memkvidreebis mflobelobaSia.

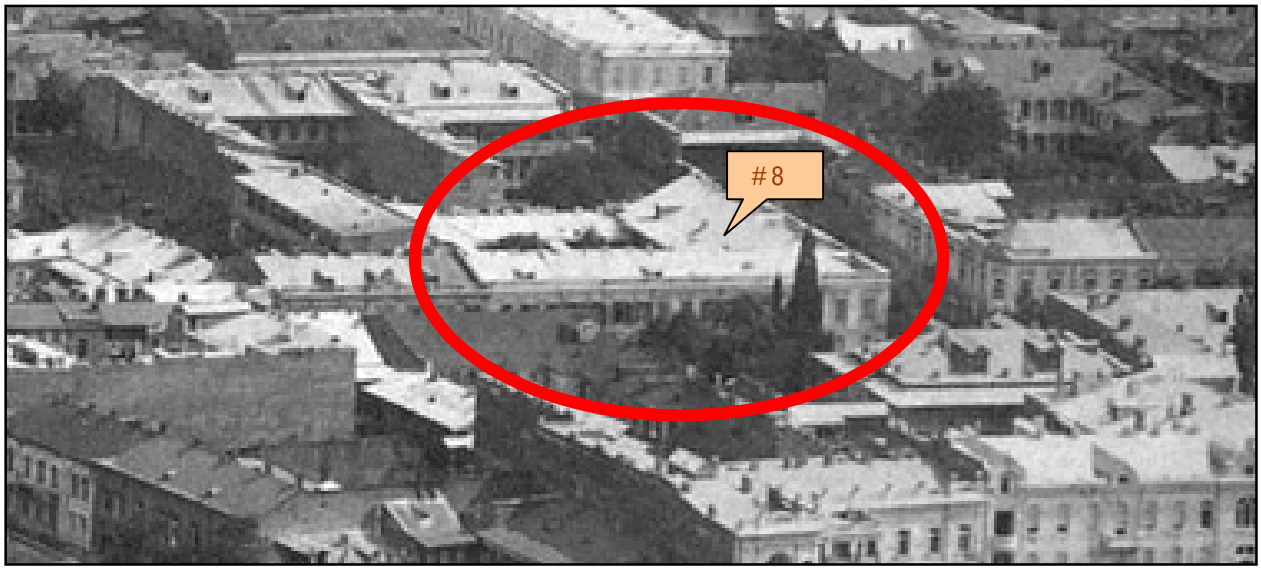

xedi mTawmindidan samxreT-aRmosavleTiisken, 1900-iani ww. saxli #8 Cans maCablis quCis mxridan.

amgvarad saarqivo fotoebisa da saqmeebis analiziT gairkva, rom saxli #8 agebulia XIX s-is bolo meoTxedSi. samwuxarod saxlis Tavdapirveli proeqti arqivSi ar aRmoCnda.

3. nagebobis aRwera

Tavdapirveli gegmareba _ nagebobis zogadi gegmareba dResac igivea. es aris marTkuTxa ezos Semomfargvleli erTiani struqtura, romelic Sedgeba maCablis da lermontovis quCebisken mimarTul L-is formis mTavari orsarTuliani nagebobisgan da ezos mxares masze gadabmul, aseve L-is formis damatebiTi fligelebisgan. Rrma sardafebian mTavar nagebobas hqonda orriga anfiladuri oTaxebi da xix Ria galerea-aivnebi ezosken (mogvinebiT gaganierebuli). es nageboba unda yofiliyo e.w. `saSemosavlo saxli~ ramdenime biniT. TiToeul maTganSi ramdenime saZinebliT, sastumro, sasadilo, sabavSvo oTaxebiTa da kabinetiT mTavar quCaze; damxmare saTavsoebi ki (samzareulo, sveli wertilebi da sxva oTaxebi) marTkuTxa ezos Semomfargvlel viwro fligelebSi iyo erTrigad Camwkrivebuli, romlebic ezosken mimarTul galerea-aivnebiT iyo gaerTianebuli saxlis ZiriTad moculobasTan. gadakeTebebis gamo yvela oTaxis Tavdapirveli gegmarebis da funqciuri kuTvnilebis dadgena Znelia.

samSeneblo fenebi _ arsebobs sami samSeneblo fena:

I _ XIX s-is bolo meoTxedi _ saxlis ZiriTadi moculoba;
II _ XIX s-is dasasruli _ III sarTulis daSeneba Crd. fligelze;
III _ XX ss. Sua periodi _ miSeneba orive sarTulze ezos mxridan; ramdenjerme Seicvala Sida tixrebi.;

orientacia_ samxreTi - CrdiloeTis grZivi mimarTuleba;

reliefi _ odnav daqanebulia Crdilo-aRmosavleTisken, amitom sardafi ezos mxares TiTqmis mTlianad gamodis sivrceSi;

ezo _ marTkuTxad Sekruli Sida ezo, Tavdapirvelad Semofargluli galerea-aivnebis sistemiT. amJamad ezo Semcirebulia, radgan ezoSi galerea-aivnebi sam mxares gaganierebuli da amoSenebulia. ezoSi Sesasvleli `gvirabi~ liTonis Wviruli WiSkriT datanilia lermontovis quCis mxridan.



ezos gvirabi WiSkriT



ezo, xedi lermontovis quCis mxridan

sarTulianoba _ daqanebuli reliefis gamo nageboba gansxvavebuli sarTulianobisaa. maCablis quCis mxares gamodis mxolod ori sruli sarTuliT. lermontovis quCis mxridan ki sardafis zeda nawilic moCans. samsarTuliania saxli ezos mxridan. zeda ori sarTulis simRle Tanabaria _ 3. 80m. sardafis sarTuli odnav dabalia _ 3. 05m;

sardafis sarTuli _ sardafis sarTuli warmoadgens nagebobis safuZvels da mTeli saxli mis sayrden kedlebzea amozrdili. sardafis perimetri mTlianad imeorebs nagebobis abriss. misi gegmareba ZiriTadad zeda sarTulebis msgavsia. maCablis quCis mxares sardafis sarTuli TiTqmis mTlianad trotuaris dabla aris moqceuli. sardafis erTiani darbazi grZiv RerZze gayofilia aguris wyobis masiur marTkuTxa burjebze gadayvanili TaRebiT. ezos aRmosavleTi fligelis sardafi dabalia. mogvianebiT sardafis sarTulSi mowyobilia damatebiTi tixrebi sxvadasxva saTavsebisaTvis;

I sarTuli _

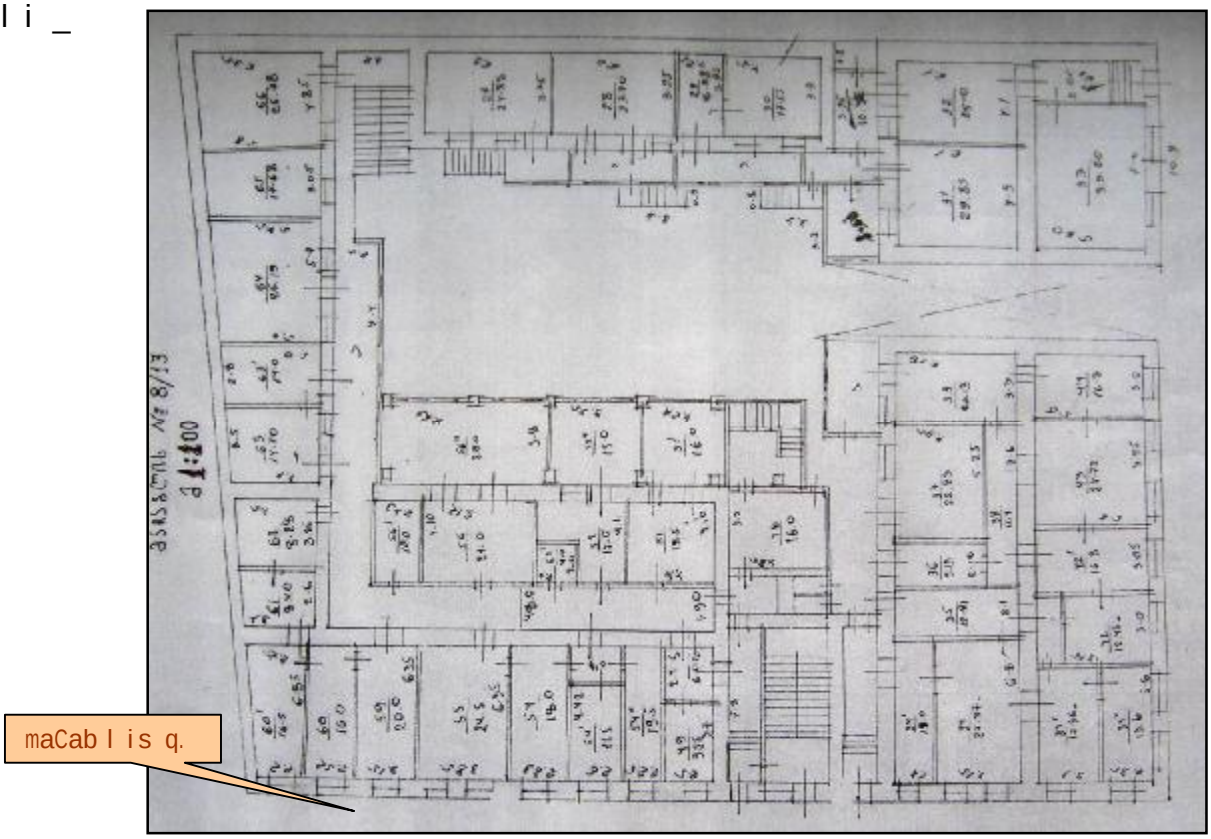

saxlis ZiriTadi moculobis gegmareba L-is formisaa. CrdiloeTis da aRmosavleTis SedarebiT viwro fligelebiT ki nagebobas oTxive kuTxiT Sekruli wagrZelebuli marTkuTxedis forma aqvs. maCablis quCis mxares or rigad grZivad aris Camwkrivebuli sxvadasxva zomis marTkuTxa oTaxebi. analogiuri gegmareba aqvs sarTuls lermontovis quCis mxridanac.. gverdiT fligelebSi damxmare saTavsoebi erT rigad aris Camwkrivebuli. gegmis birTvs warmoadgens centraluri RerZidan odnav marjvniv gadaweuli sadarbazosa da kibis ujredi. mis ukan mozrdili holia. mogvianebiT kidev erTi kibis ujredia mowyobili sardafis sarTulSi Casasvlelad. ezos mxridan hqonda xis galerea-aivnebi, romelic mogviano miSenebis gamo gafarToebulia. quCisken oTaxebi ixsneboda interierisken odnav gaganierebuli Tarazuli RiobebiT.

II sarTuli _

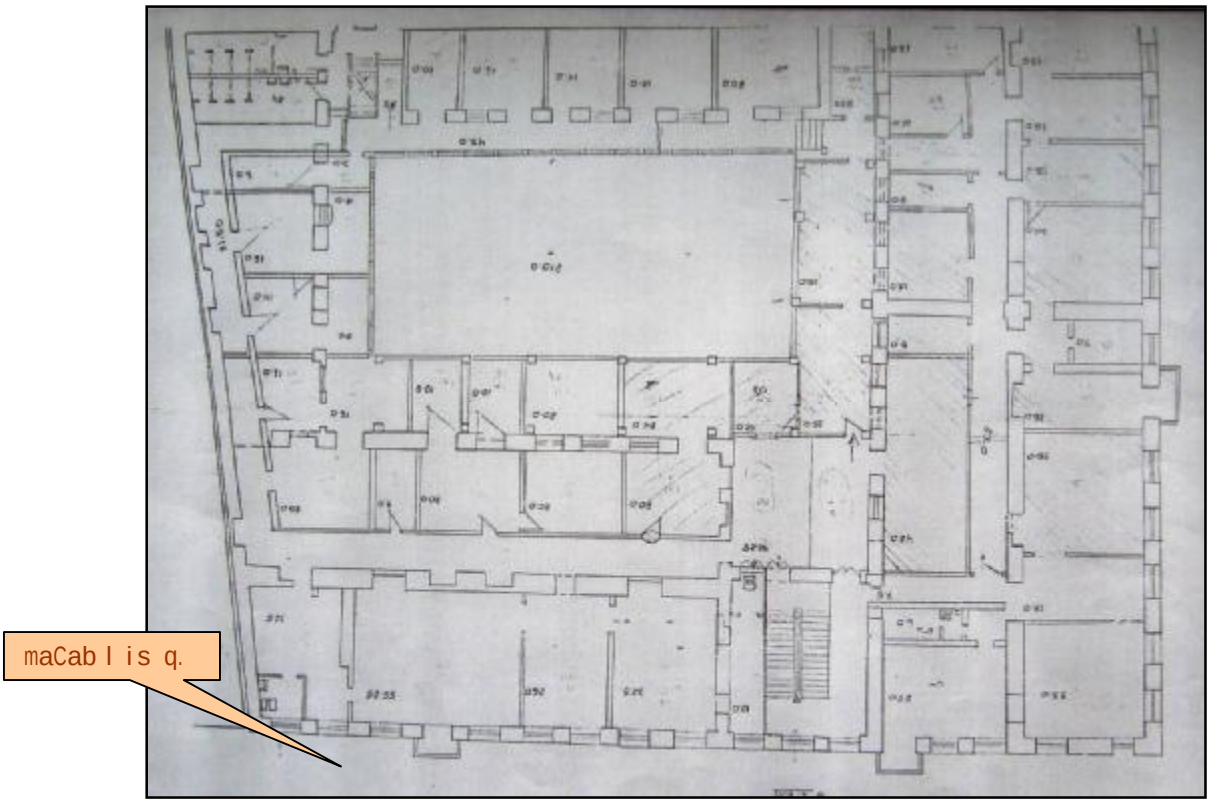

analogiurad aris ganlagebuli oTaxebi or rigad maCablis quCis mxares, oRond mozrdili moculobebiT. aseve gverdiT fligelebSi damxmare saTavsoebia da ezos mxridan es oTaxebi gaerTianebulia galerea-aivniT. maCablis quCis mxridan aqvs liTonis kiduli ori aivani, lermontovis quCidan ki _ erTi;

damxmare saTavsoebi _ Tavdapirveli saTavsoebi (samzareulo, sveli wertilebi, albaT samosamsaxuro oTaxebic) ganlagebuli iyo orTave fligelSi, romlebic saerTo aivniT iyo gaerTianebuli mTavar oTaxebTan. amJamindeli saTavsoebi (sankvanZis moculobebi) mowyobilia gadakeTebis Semdeg;

sardafi _



Sesasvleli maCablis quCidan

nagebobis mTeli perimetris qveS arsebuli sardafi maCablis quCis trotuarze liTonis cxaurebiT Sekruli TaRovani Riobebis mxolod zeda monakveTebiT gamodis. ezosken ki sardafebi ¾-iT simaRliT Cans. es aris aguris wyobis kedlebiani da TaRovan gasasvlelebiani saintereso sardafebi, simaRaliT _ 3.05m. sardafSi Casasvleli mowyobilia Senobis Sida kibidan ezos mxares. sardafSi moxverda garda amisa SesaZlebelia maCablis quCidanac. aq, gverdiT mdgom #6 saxlis kuTxesTan trotuarTan mowyobilia sardafSi Casasvleli liTonis kari. fligelebis sardafebi ar aris Rrma, aq Sesasvlelebi TiTqmis ezos trotuaris pirzea mowyobili.

samSeneblo masalebi, konstruqciebi da dazianebebi

konstruqcia _ `qarTuli~ aguris wyobis ganieri perimetruli kedlebi amozrdilia sardafidan. sardafidan amozrdili ganieri kedeliT aris Sekruli nageboba Sua grZiv RerZzec. Senobis konstruqciis Semadgeneli nawili unda yofiliyo asve kedlis RumelTa marTkuTxa moculobebi, romlebic samwuxarod TiTqmis mTlianad moSlilia. sardafSi gamoyenebulia aguris wyobis TaRebi. mogviano minaSenze ki ezos mxridan _ rkinabetonis konstruqciebi. rkinabetonis konstruqciebia gamoyenebuli sankvanZebis axali monakveTebisa da kibis ujredisTvis. TviT kibe ki mowyobilia liTonis Canebze dalagebuli anakrebi safexurebiT.

nagebobis gadaxuravis konstruqcias warmoadgens xis nivnivebze gawyobili lartyebis sistema, dasrulebuli Tunuqis orqanobiani saburaviT.

struqtura da masala _ Senobis sardafis kedlebi `qarTuli~ aguriT aris amoyvanili. sarTulebis kedlebis ZiriTadi samSeneblo masalac `qarTuli~ aguria. kedlebis sigane 1m-dea. odnav naklebia meore sarTulis kedlebi. wyoba gamagrebulia xis ZelebiT. duRabad gamoyenebulia kiris Wyor-duRabi. gviandel danatebebSi gamoyenebulia axali aguri da blokis kvadrebi. naxmaria cementis xsnari da betoni. fasadebi da interieri Selesilia mTlianad. xis masalaa gamoyenebuli TarazulRiobTa zedanebisa da moCarCoebisTvis. aseve sarTulSua gadaxurvis da sxvenis nivnivebisaTvis. saxuravis saburveli Tunuqisaa.

dazianebebi da SekeTeba _ vizualuri daTvalierebiT Cans, rom mzidi kedlebi ZiriTadad mdgradia. amave dros aris dazianebebic, rac ZiriTadad gamowveulia sxvadasxva dros Senobis interieris araswori gadagegmarebis da tixrebis arasistemuri cvlilebeba-gadakeTebis gamo. dabzarulia da alag-alag Camocvenilia Senobis safasado Selesiloba. dazianebuli da gadalesilia, kedlis ramdenime pilastri da sarkmelTa moCarCoebis mxatvruli elementebi. atmosferuli naleqebis SeRwevis gamo dazianebulia xis konstruqciebi, da xis kar-fanjrebi. dazianebulia fligelebis aivanis xis detalebi. dazianebuli da bevrgan mTlianad Camocvenilia interieris Weris da kedlebis Selesilobac. dazianebulia sardafis Riobebis liTonis cxaurebi.

kedlebis struqtura _ `qarTuli aguris~ 1m. siganis mkvidri wyoba, kiris xsnarze;

sarTulSua gadaxurva _ sarTulSua gadaxurva xis koWebzea mowyobili. mogvianebiT betonis gadaxurvebia kibis ujredebSi da minaSenze ezos mxridan;

saxuravi _ xis nivnivebzea mowyobilia Tunuqis orqanobiani saburveli.

sadarbazo da kibe _ sam kariani centraluri sadarbazo Sesasvleli da kibis ujredi mowyobilia maCablis quCis mxridan. am kibiT avdivarT II sarTulze. kibis liTonis Wviruli moajiri axalia. Tavdapirveli kibis konstruqcia SemorCenilia ezos mxridan aRmosavleT fligelSi.



kibis ujredi





sadarbazo



sadarbazo



kibis ujredi



sardafis kibe



liTonis kibe ezoSi



fligelis kibe





mezobeli nagebobebi _ es urbanuli kvanZi istoriulad da amJamadac sacxovrebeli funqciis mqonea. aq sakmaod mWidro ganaSenianebaa. irgvliv saerTo Sida ezos Semomfargvleli sacxovrebeli saxlebia, romlebic arqiteqturul Zeglebad aris aRricxuli. ##4,5 da 9 nagebobebi maCablis quCaze; ## 12, 14 da 15 ki _ lermontovis quCaze. saproeqto saxlis mopirdapire mxares maCablis quCaze aguris samsarTuliani ustatuso Senobaa _ #7. aseve ustatusoa iqve gverdiT, 1920-ian wlebSi agebuli saxli lermontovis quCaze _ #11ª.

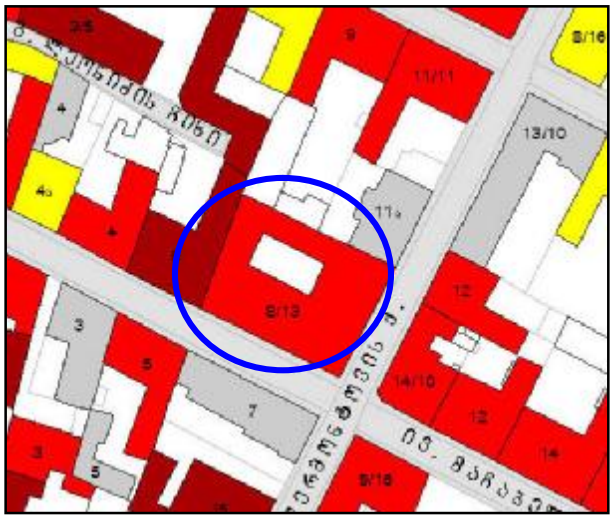











interieri:

gegmarebiTi struqtura _ or-rigad Camwkrivebuli sxvadasxva zomis oTaxebi. damoukidebeli SesasvlelebiT galerea-aivnebidan. SesaZloa adre anfiladuradac iyvnen dakavSirebuli.



fligelis aivani



daxuruli derefani



gaganierebuli galerea-aivani



derefani sadarbazosken





oTaxebi maCablis quCisken

gaformeba _



sarkmlebis da karis moCarCoeba





kedlis Rumeli



kedlis karada

interieri sadaa. oTaxebi praqtikulad yovelgvari gaformebis gareSea. moxsnilia an sanaxevrod mongreulia kedlis Rumelebi, romlebic dekoraciuli SorenkecebiT iqneboda morTuli. Tavdapirveli mxatvruli formebidan SemorCenilia mxolod aqa-iq Werze nalesi arSiebi; sarkmlebis da karebis xis alaTebi da zedanebi. sadarbazos Tavdapirveli gaformeba ar aris SemorCenili.



sardafis Sesasv l e l i





sardafis darbazi



sardafis Sua darbazi



sardafis darbazi



sardafis Riobi



sardafis Sua darbazi

fasadebi:



maCablis da lermontovis quCebis kuTxe

struqtura _ nageboba or quCaze gamodis da misi fasadebi struqturiT da mxatvruli gaformebiT erTmaneTis msgavsia. Tumca gansxvaveba isaa, rom lermontovis quCisken nagebobis fasadis kuTxeebi da centri Semagrebulia Sewyvilebuli pilastrebiT aqcentirebuli, marTkuTxa moculobebiT. maCablis quCisken ki aseTive tipis kanelurebiani pilastrebi grZivi fasadis Sveuli aqcentirebisaTvis aris gamoyenebuli. aseve _ maCablis quCisken sadarbazoebia, lermontovis quCisken ki _ ezoSi Sesasvleli gvirabia mowyobili liTonis WiSkriT.

nageboba dabal cokolzea Semomdgari. safasado struqtura awyobilia simetriul principze. Selesili, RiayviTlad daferili da Tanabari simaRlis zolebiT daliandagebuli ekleqtikuri bunebis fasadebi dasaxsrulia mdidrulad moCarCoebul sarkmelTa rigebiT. sarTulTa Soris safexurovani pilastrebia, zeviT ki es kompozicia Sekrulia marTkuTxa parapetisa da balustradis monacvleobiT, romelic kbilanebiani friziT Semagrebul lavgardanzea dafuZnebuli. meore sarTuli aqcentirebulia liTonis kiduli aivnebiT. aqvs orqanobiani Tunuqis saxuravi, rac quCidan ar aRiqmeba, Tumca Cans Sori xedviTi wertilebidan.





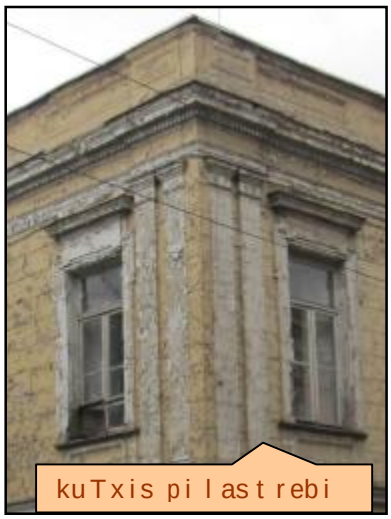

dekoraciuli kveTiloba _ safasado morTulobisTvis gamoyenebulia kargi xarisxis profilirebuli baTqaSi.

sarkmlebi _ Tarazul zedaniani sarkmlebis wirTxlebi odnav gaganierebulia interierisken. fasadebze sarkmelTa moCarCoeba nalesobiT aris naZerwi.


maCablis quCidan

sarkmlebis alaTebis dRevandeli saxe ramdenime gamonaklisis garda Tavdapirveli saxiT aris SemorCenili.

aivnebis saxe _ safasado Svelerebze kiduli, Wviruli liTonis Ria aivnebi marTkuTxaa. aivanze gamosasvleli kari danarCen RiobTa msgavsad aris morTuli. ezos galerea-aivnebis Tavdapirveli mxatvruli saxeebi SemorCa mxolod fligelebze.


sadarbazo maCablis quCidan


sadarbazo

fasadebi _ dekoraciulobis TvalsazrisiT fasadebi orTave quCaze erTmaneTis msgavsia. es aris eklektikuri bunebis orsarTuliani fsevdo-renesansuli elementebiT Sejerebuli fasadi XIX s-is Sua xanebis reminiscenciebiT. igi mdidrulad aris morTuli nalesi marTkuTxa moCarCoebiani RobeebiT. sarkmlebis dekoraciuli Semkuloba ori tipisaa _ gansxvavebuli formis TavsarTebiT pirvelsa da meore sarTulebze, Tumca TiToeul sarTulze standartulia yvela sarkmlisaTvis. sarkmlebi Sekrulia lilvovan-safexurovani moCarCoebiT, SuaSi ki aqvs stilizebul naxatiani saWeqi qvebi. sarkmlebis rafebs Zirze gauyveba marTkuTxa formebi. meore sarTulis sarkmlebs damatebiT marTkuTxa sandrikebi amSvenebs, Tumca zedanebi saWeqi qvebis gareSea. damatebiTi mxatvruli aqcentebia kanelurebiani Txeli pilastrebi SeRunul wreTargiani kapitelebiT da parapetis rikulebiani balustrada.

maCablis quCisken Tavidanve TvalSi gvxvdeba odnav asimetriulad marjvena flangisken gadaweuli samkariani sadarbazos monakveTi aqcentirebuli liTonis Wviruli winfraTi. xis samive moxaratebuli kari orfrTiania. es kompozicia flankirebulia erTi wyvili gluvi pilastriT.



parapetis rikulebiani balustrada



lermontovis quCidan



ezos WiSkari



sardafis cxaurebi maCablis quCidan

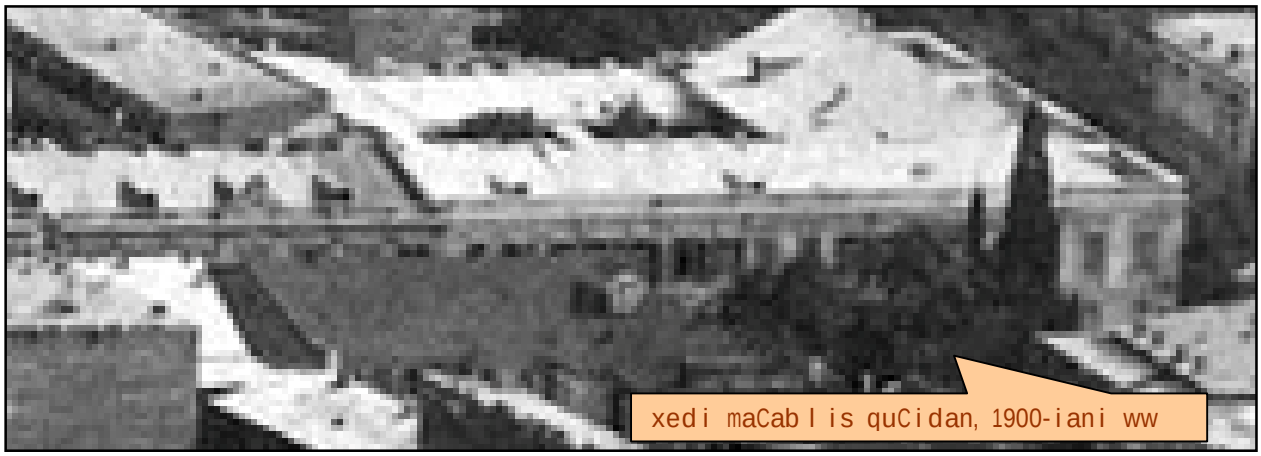

xedi maCablis quCidan, 1900-iani ww

mxatvruli saxe _ nagebobis mxatvrul saxes ganapirobebs ramdenime komponenti:

_ winaswar gaTvlili safasado kompozicia da gegmareba;

_ nalesi kveTilobebiani safasado morTuloba;

_ samkariani da Wvirul winfriani sadarbazo;

es arqiteqturuli formebi erTmaneTTan kargad aris morgebuli da SeTanxmebuli. amave dros fasadebis mxatvruli saxeebi erTgvari standartulobiT gamoirCeva.

gamoyeneba:

Tavdapirveli _ aigo, rogorc sacxovrebeli saxli;

Semdegi _ sacxovrebeli saxli, meleoraciis saministro da sxvadasxva uwyebebi;

amJamindeli _ gansazRvrulia umaRlesi saswavlo dawesebuleba;

dokumentacia:

saarqivo fotoebi _ SemorCenilia XIX saukunis meore naxevris da XX s-is dasawyisis Tbilisis ramdenime panoramuli foto, sadac aRbeWdilia es nagebobebi. saqarTvelos centraluri foto-fono-kino arqivis fondebi: #799-1, #799-13; Tbilisis saxelmwifo muzeumis arqivis fondi; prokudin-gorskis fotoebi;

Zveli Tbilisis gegmebi _ Tbilisis istoriis saxelmwifo muzeumis (`qarvasla") saarqivo fondebi: Tbilisis gegmebi 1844w. 1867w. 1902w. 1924w;

aerofotoebi _ SemorCenilia 1920-iani wlebis aerofotoebi sadac gamosaxulia maCablis q, #8 saxli jer kidev Tavdapirveli gegmarebiTi struqturiT.

Sefaseba:

kulturul-istoriuli _ es nageboba XIX s-is dasasrulis Zveli Tbilisis struqturaa da warmoadgens e.w. `saSemosavlo saxlebis~ saintereso nimuSs.

mxatvrul-rqiteqturuli _ nageboba saintereso gegmarebiT da mxatvrulad kargad gaazrebuli fasadebiT xasiaTdeba; saxlis proporciebi, adgilobrivi da evropuli tradiciebis Serwyma, gegmis Tavisebureba aZliereben mis mniSvnelobas da saxli quCis ganaSenianebis mxatvrul-arqiteqturuli saxis ganmsazRvreli xdeba.

statusi _ adgilobrivi mniSvnelobis arqiteqturuli Zegli.

saarqivo da adgilze Catarebulma kvlevam gviCvena Semdegi:

SeiZleba iTqvas, rom urbanuli monakveTi sakvlevi obieqtis irgvliv aris _ istoriulad ganviTarebul arqiteqturul-gegmarebiT safuZvelze XIX s-is dasasruls Camoyalibebuli urbanuli garemo, XX saukunis Sua periodis danamatebiT.

Tavad nageboba warmoadgens XIX s-is dasasrulis Tbilisuri sacxovrebeli saxlebis saintereso nimuSs XIX s-is meore naxevris reminiscenciul CanarTebiani ekleqtikuri safasado saxiT da Tanadrouli epoqisaTvis damaxasiaTebeli gegmarebiTi struqturiT.

amgvarad _

1. Senoba agebulia XIX s-is bolo meoTxedSi aq manamde arsebul mcire zomis nagebobebis nacvlad da SesZloa gamoyenebulia maTi sardafebi da kedlebis nawili. Tavdapirvelad igi warmoadgenda marTkuTxa ezos Semomfargvlel orsarTulian sacxovrebel saxls, ZiriTadi moculobebiT quCebisken da aseve orsarTuliani viwro fligelebiT ezos mxares. ezosken fasadebi gamodioda xis Ria galerea-aivnebis sistemiT;

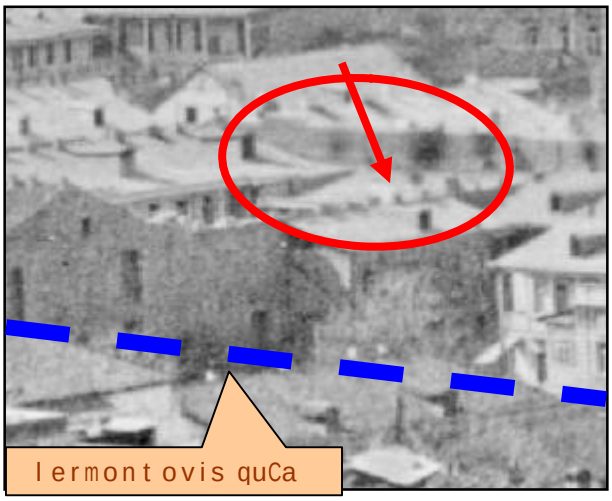

III sarTulis daSenebamde

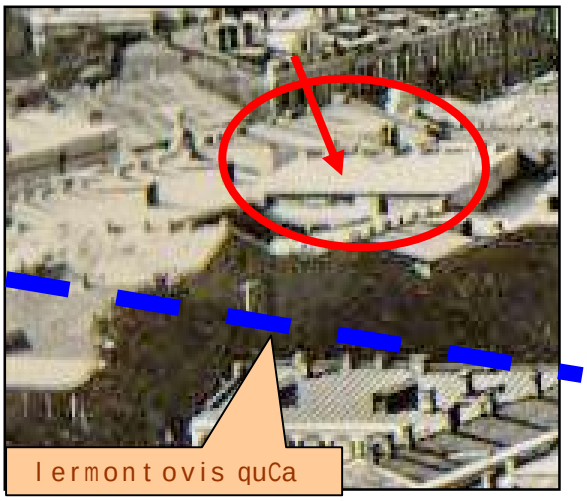

daSenebis Semdeg, XIXs-is dasasruli

2. XIX s-is bolos CrdiloeTis orsarTulian fligelze daaSenes mesame sarTuli, rac vlindeba saarqivo fotoebis saSualebiT;

3. 1920-ian wlebSi, saqarTvelos gasabWoebis Semdeg moxda saxlebis komunalizacia. XX s-is Sua wlebSi aq ganTavsebuli iyo sxvadasxva saxelmwifo uwyeba. am drois ganmavlobaSi moxda garkveuli struqturul-gegmarebiTi cvlileba. ramdenjerme Cans Catarebuli interieris da fasadebis remonti;

4. interierSi praqtikulad aRar aris darCenili Tavdapirveli mxatvruli gaformeba. fasadebze ramdenimejer moxda dazianebuli nawilebis SebaTqaSeba da xelaxali daferva, sawvimari milebis SekeTeba da gamocvla;



ezos mxares miSenebuli lojiebi

5. mniSvnelovani gegmarebiTi da struqturuli cvlileba moxda XX s-is Sua wlebSi. am dros ezos mxridan, aRmosavleT fligelis gamoklebiT, moixsna Tavdapirveli galerea-aivnebi da sardafis sarTulis CaTvliT rkina-betoniT amoSenda Seminuli lojiebis sistema. aqve moewyo ezoSi Casasvleli liTonis kibe. Sesasvlel gvirabTan pirveli sarTulis galerea-aivanze miSenebulia wagrZelebuli mocouloba;



amoSeneba lermontovis quCidan CaWrili sarkmlebi maCablis quCidan

6. ukanasknel xans aris Secvlili da nawilobriv amoSenebuli saxlis pirveli sarTulis Riobebi. amoSenebulia marjvena Riobi lermontovis quCis mxridan. SesaZloa Tavdapirvelad aq mowyobili yofiliyo sadarbazo. amJamad moSlilia am Riobis nalesi TavsarTi; maCablis quCidan ki piriqiT or adgilas sarkmeli CaWrilia da mowyobilia kari. am Secvlil Riobebs Seusabamo formis da masalis alaTebi aqvT. sarkmlebis nawilze pirvel sarTulze damatebulia usaxuri cxaurebi.

7. Zalian dazianebulia safasado Selesiloba da nalesi saxeebi. dazianebulia aseve parapeti da nawilobriv liTonis Wviruli aivnebi. dazianebulia sardafis RiobTa Wviruli cxaurebi. dazianebulia interieris kedlebis da Weris Selesiloba da xis alaTebiani Sida Riobebi;

8. es nageboba arqiteqturuli Zegli a da amitom aucilebeli a misi dafiqsireba da safasado saxis SenarCuneba, aseve garkveulwi lad unda SenarCundes misi ZiriTadi gegmarebiTi struqtura. amave dros, rodesac interieris Tavdapirveli mxatvruli saxeebi praqtikulad ar SemorCenila da Sida sivrcis Semdegdroindeli gadakeTebebi naklebad Ri rebulia, SesaZlebeli Cans misi adaptacia dRevandel moTxovnaTa Sesabamisad ZiriTadi mxatvrul-arqiteqturuli parametrebis SenarCunebiT;

9. XXs-is Sua periodSi damatebuli rkina-betonis Seminuli lojiebi mxatvrul-arqiteqturuli TvalsazrisiT ar aris Ri rebuli da maTi modificireba SesaZlebeli Cans; mniSvnelovania, rom axali mocul obebis damatebisas ar dairRves nagebobis gegmarebiT-mocul obiTi struqturis ZiriTadi arsi. Sida ezos Semomfargvleli amgvari sistemebi damaxasiaTebeli da wamyvani motivia sol olakis urbanuli sxeulisaTvis _ misi kvartalebi swored amgvari struqturebisagan aris Semdgari;

10. mniSvnelovania yuradRebis gamaxvileba gadaxurvis sistemaze axali mocul obebis damatebis SemTxvevaSi. miuxedavad imisa, rom sol olakis viwro quCebidan saxuravebi ar aRiqmeba, am nagebobaTa `mexuTe~ fasadebi kargad ganixileba mTawmindisa da nariyalas SemaRlebebidan da am fasadTa homogenurobaze bevrad aris damokidebuli sol olakis zogadi mxatvrul-arqiteqturuli Ri rebuleba;

11. bevr adgilas aRsadgenia Selesiloba fasadebze. dasadgenia fasadis Tavdapirveli feri baTqaSis nimuSebis analiziT. Semdeg kontrastulad, ufro Ria toniT aris dasaferi RiobTa moCarCoeba da saWeqi qvebi, aseve lavgardanebis, frizebis, pilastrebis, kapitelebis da parapetis nalesi saxeebis saxvadasxva monakveTebi;

12. aRsadgenia sardafis Riobebis liTonis Wviruli cxaurebi;

13. sasurvelia zondaJebis gakeTeba am Riobebis Tavdapirveli formebis dasadgenad;

14. mosawesrigebelia sxvadasxva saxis cxaurebi pirveli sarTulis sarkmlebze da sasinaTlo minis cxaurebi trotuarSi, iseve rogorc Tavad trotuari. mosawesrigebelia aseve sawvimari milebis pozicia da saxe;

15. sasurvelia Secvlil sarkmlebs daubrundes Tavdapirveli alaTebi;

16. gasaTvaliswinebeli iqneba aseve mSeneblobis xarisxic;

xelovnebaTmcodne _ gia WaniSvili

15. 03. 2011