



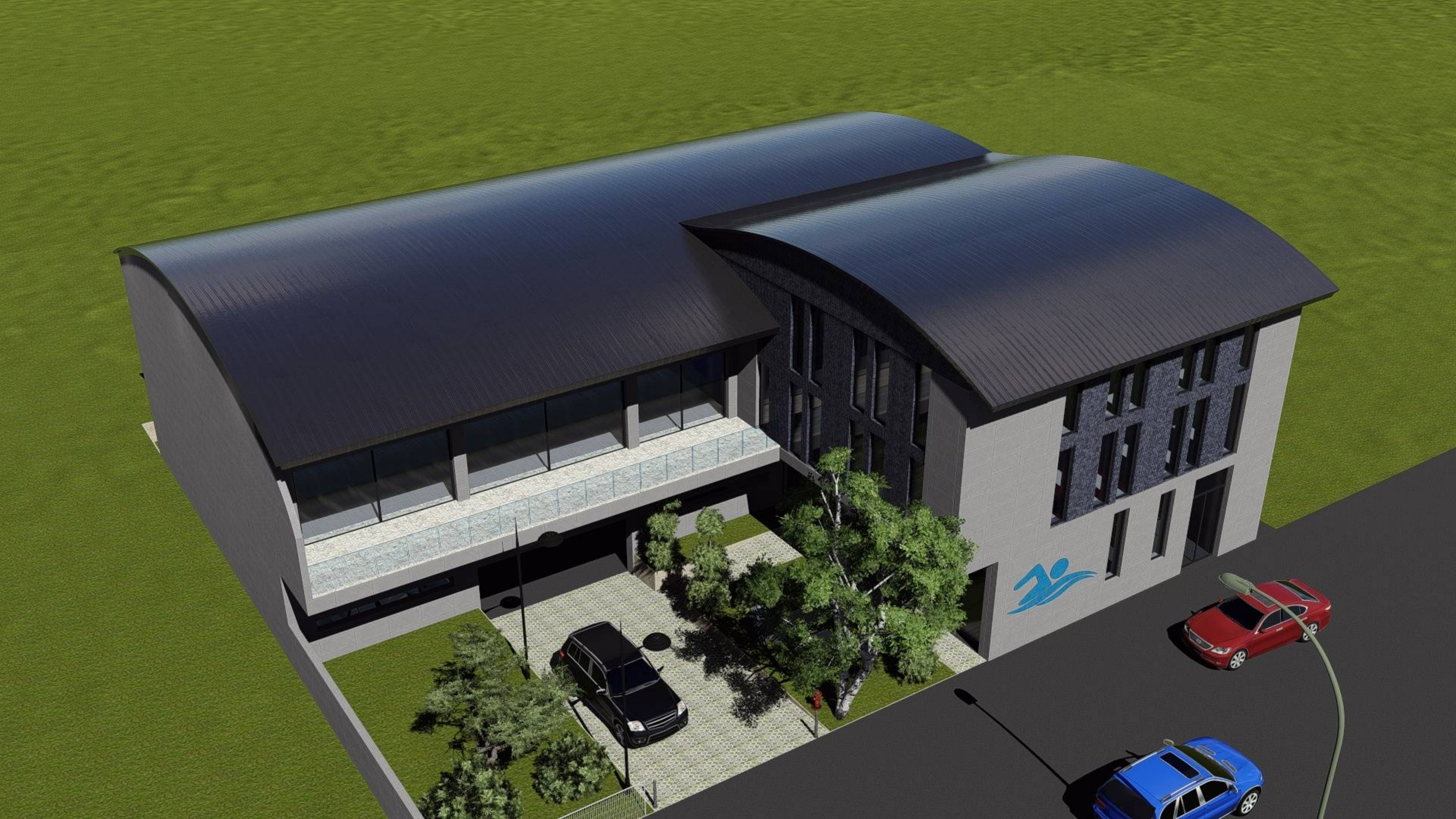

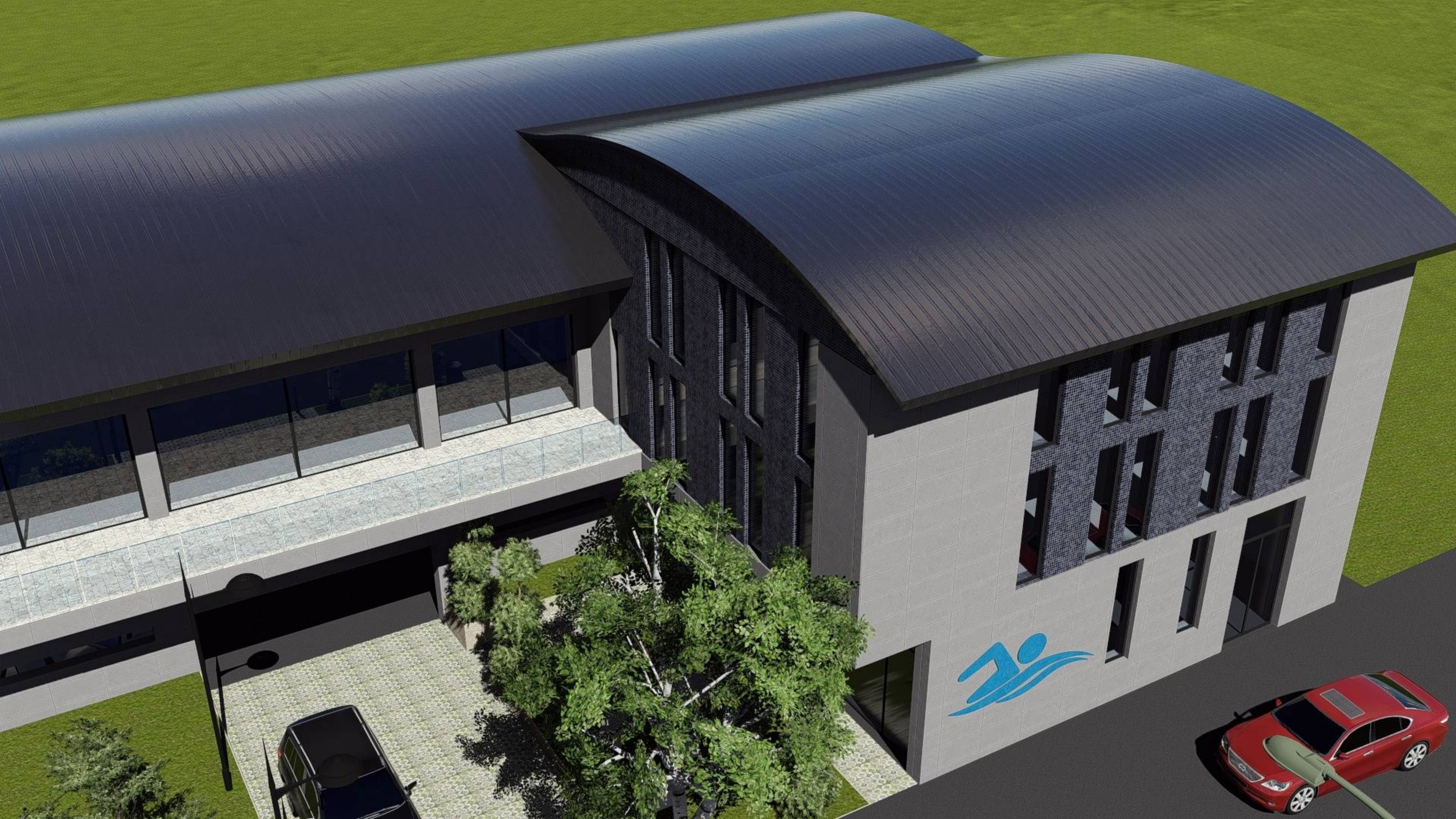



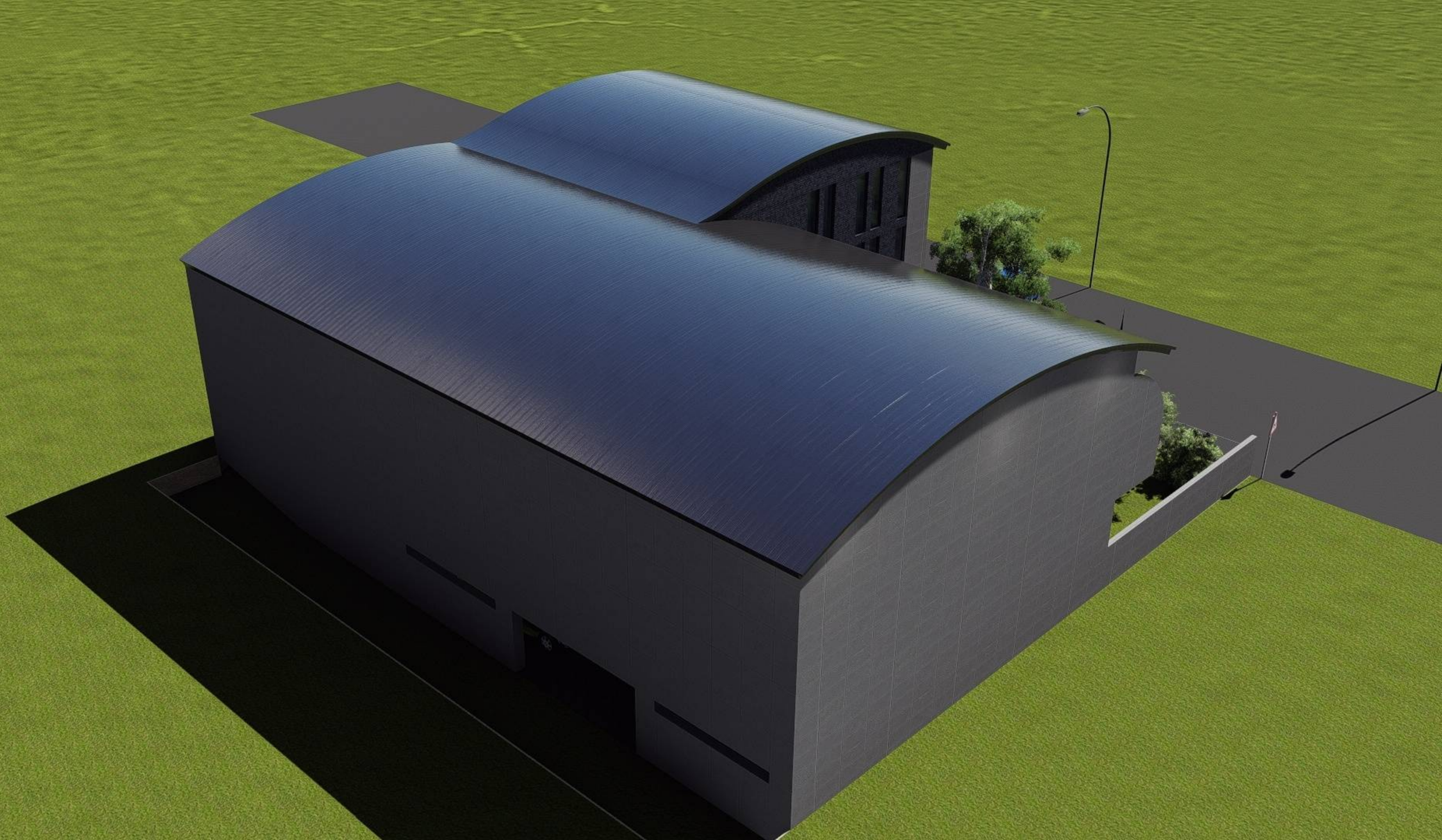





I სართულის გეგმა

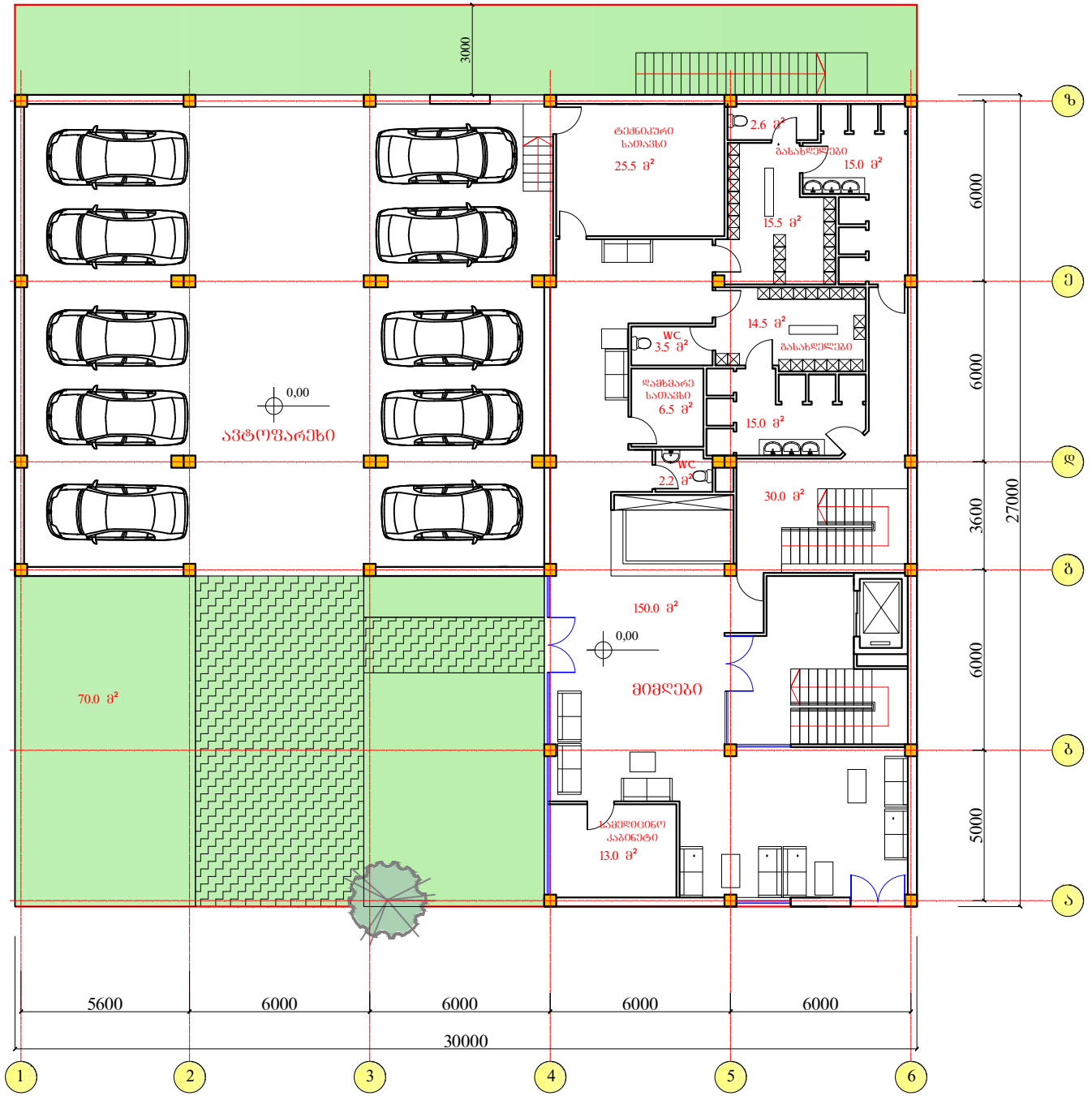

II სართულის გეგმა

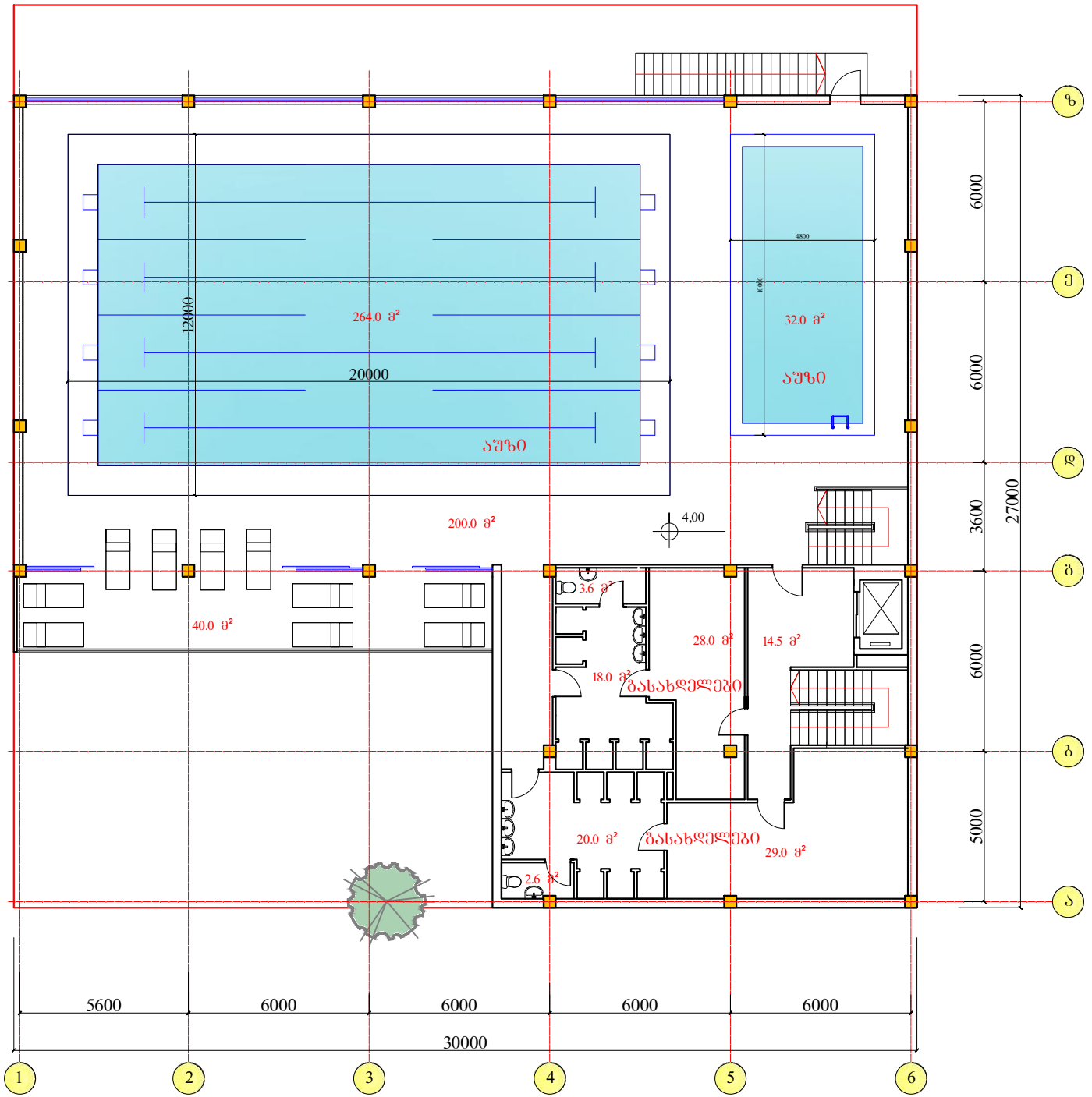

III სართულის გეგმა

