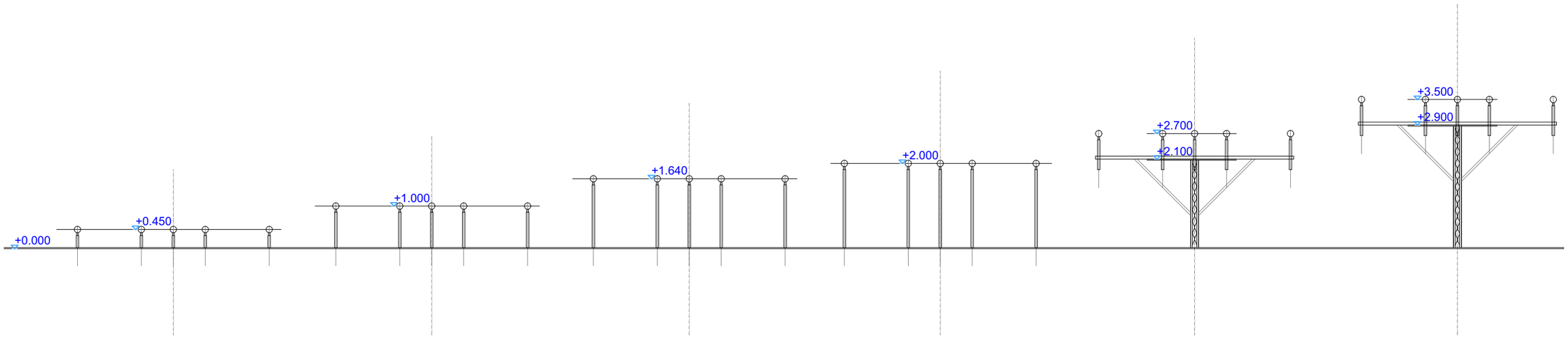

LEGEND:

① PHOTO APPROACH ZONE 13R
- APPROACH CENTRE LINE
- CROSSBAR

② CROSS SECTION
- APPROACH LIGHT PLANE
- NATURAL GROUND LEVEL

③ MASTS' LAYOUT
- 12" SHALLOW BASE
- 60mm DIAMETER POLE (HEIGHT < 1800mm)
- 180mm DIAMETER MAST (1800mm < HEIGHT > 12000mm
- SPECIFIC APPROACH MAST (12000mm < HEIGHT)
- FENCING

Notes:
For Fondation Mast details see drawing DD-D0000-E01-5-10002

REVISION:

REV.	DATE (dd/mm/yy)	DESCRIPTION OF REVISION	APP
A	16/07/18	FIRST ISSUE	A.T

	NAME	DATE (dd/mm/yyyy)
DESIGNED BY:	M.ISIK	16/07/2018
PREPARED BY:	I.NGUETTE	16/07/2018
CHECKED BY:	A. TERNON	16/07/2018
APPROVED BY:	T.BOUTHINON	16/07/2018

SAKAERONAVIGATSIA LTD

AGL DESIGN SERVICES FOR
CAT I APPROACH 13R

CLIENT:

GEORGIAN AIR NAVIGATION

KEY PLAN:

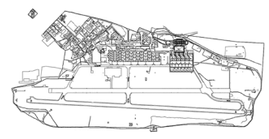

DESIGN CONSULTANT:

ADP INGÉNIERIE

DESIGN STAGE: DETAILED DESIGN

FACILITY:

DISCIPLINE: AIRFIELD LIGHTING

DRAWING TITLE:

13R APPROACH LIGHTING SYSTEM
CROSS SECTION OF THE CROSSBAR

PROJECT NUMBER	SHEET NAME	REV.
18GE040001	DD-D0000-E01-1-10002	A
SCALE (AD) A.S		

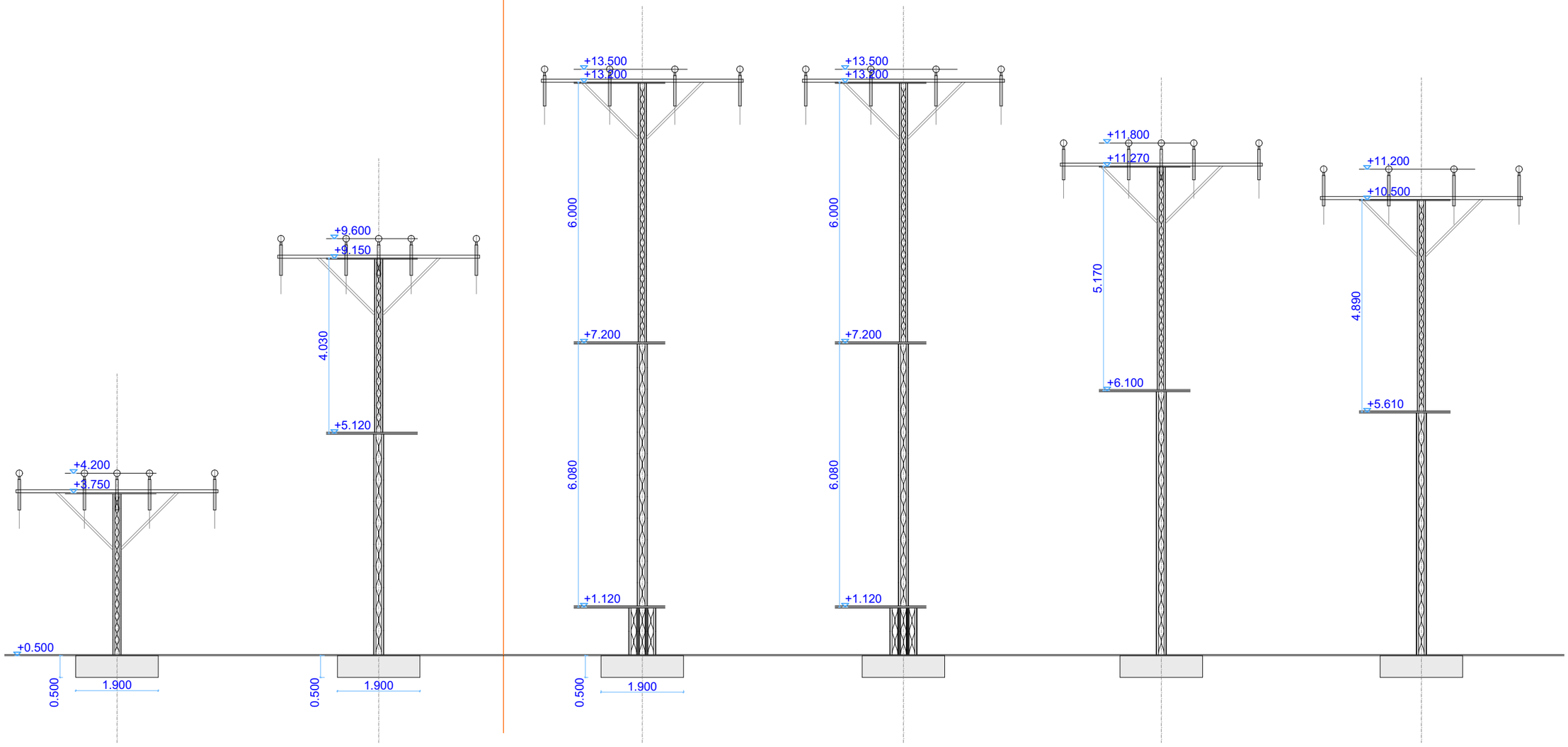

LEGEND:

① PHOTO APPROACH ZONE 13R
- APPROACH CENTRE LINE
- CROSSBAR

② CROSS SECTION
- APPROACH LIGHT PLANE
- NATURAL GROUND LEVEL

③ MASTS' LAYOUT
- 12" SHALLOW BASE
- 60mm DIAMETER POLE (HEIGHT < 1800mm)
- 180mm DIAMETER MAST (1800mm < HEIGHT > 12000mm
- SPECIFIC APPROACH MAST (12000mm < HEIGHT)
- FENCING

Notes:
For Fondation Mast details see drawing DD-D0000-E01-S-10002

REVISION:

REV.	DATE (dd/mm/yy)	DESCRIPTION OF REVISION	APP
A	16/07/18	FIRST ISSUE	A.T

	NAME	DATE (dd/mm/yyyy)
DESIGNED BY:	M.ISIK	16/07/2018
PREPARED BY:	I.NGUETTE	16/07/2018
CHECKED BY:	A. TERNON	16/07/2018
APPROVED BY:	T.BOUTHINON	16/07/2018

SAKAERONAVIGATSIA LTD

AGL DESIGN SERVICES FOR
CAT I APPROACH 13R

CLIENT:

GEORGIAN AIR NAVIGATION

KEY PLAN:

DESIGN CONSULTANT:

ADP INGÉNIERIE

DESIGN STAGE: DETAILED DESIGN
FACILITY:
DISCIPLINE: AIRFIELD LIGHTING

DRAWING TITLE:

13R APPROACH LIGHTING SYSTEM
CROSS SECTION OF THE CROSSBAR

PROJECT NUMBER	SHEET NAME	REV.
18GE040001	DD-D0000-E01-1-10002	A
SCALE (AD) A.S		

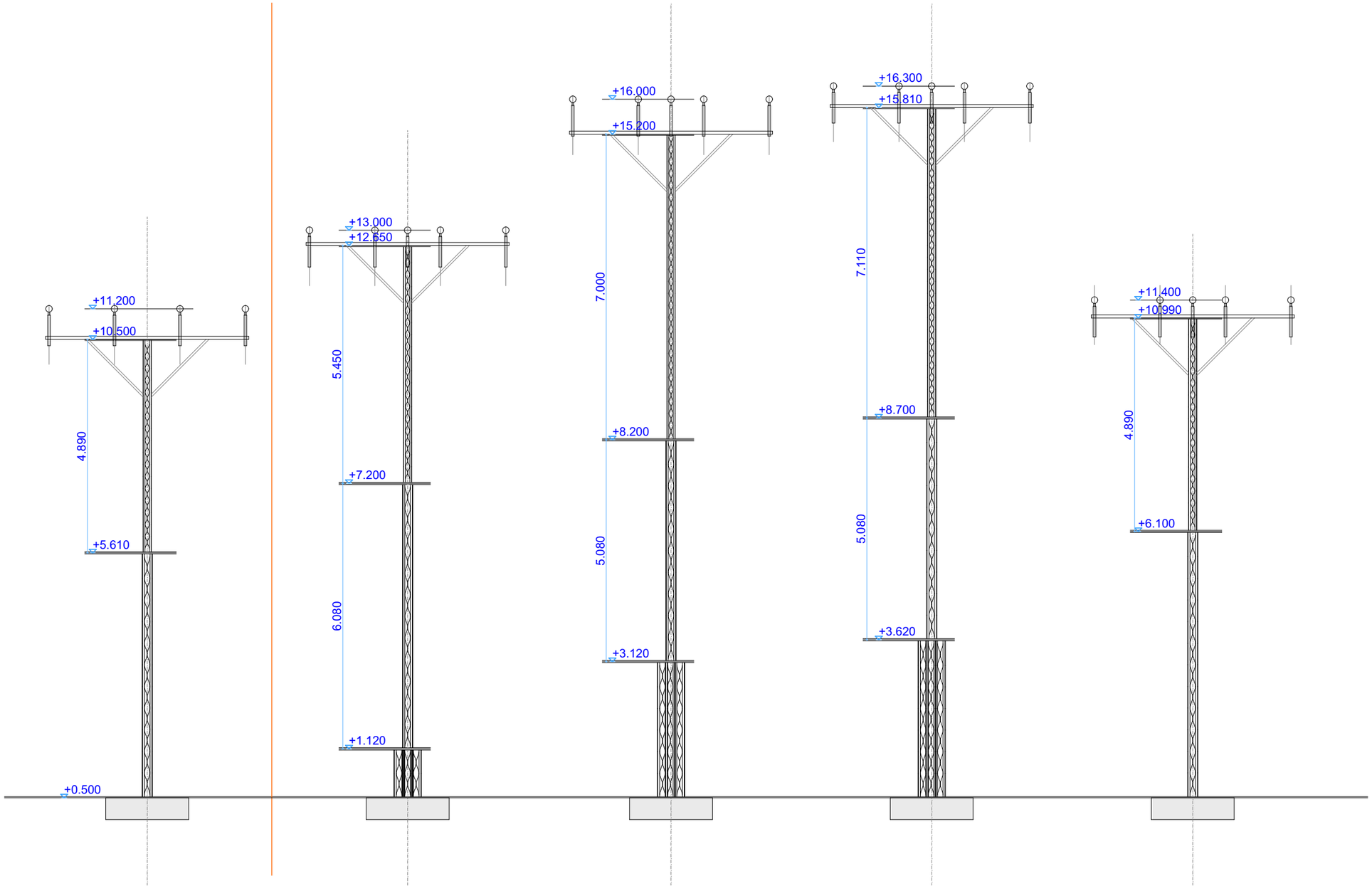

LEGEND:

① PHOTO APPROACH ZONE 13R
- APPROACH CENTRE LINE
- CROSSBAR

② CROSS SECTION
- APPROACH LIGHT PLANE
- NATURAL GROUND LEVEL

③ MASTS' LAYOUT
- 12" SHALLOW BASE
- 60mm DIAMETER POLE (HEIGHT < 1800mm)
- 180mm DIAMETER MAST (1800mm < HEIGHT > 12000mm
- SPECIFIC APPROACH MAST (12000mm < HEIGHT)
- FENCING

Notes:
For Fondation Mast details see drawing DD-D0000-E01-5-10002

REVISION:

REV.	DATE (dd/mm/yy)	DESCRIPTION OF REVISION	APP
A	16/07/18	FIRST ISSUE	A.T

	NAME	DATE (dd/mm/yyyy)
DESIGNED BY:	M.ISIK	16/07/2018
PREPARED BY:	I.NGUETTE	16/07/2018
CHECKED BY:	A. TERNON	16/07/2018
APPROVED BY:	T.BOUTHINON	16/07/2018

SAKAERONAVIGATSIA LTD

AGL DESIGN SERVICES FOR
CAT I APPROACH 13R

CLIENT:

GEORGIAN AIR NAVIGATION

KEY PLAN:

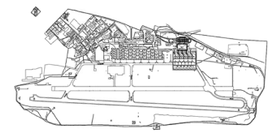

DESIGN CONSULTANT:

ADP INGÉNIERIE

DESIGN STAGE: DETAILED DESIGN
FACILITY:
DISCIPLINE: AIRFIELD LIGHTING

DRAWING TITLE:

13R APPROACH LIGHTING SYSTEM
CROSS SECTION OF THE CROSSBAR

PROJECT NUMBER	SHEET NAME	REV.
18GE040001	DD-D0000-E01-1-10002	A
SCALE (A0): A.S		