ჭრილი 1-13

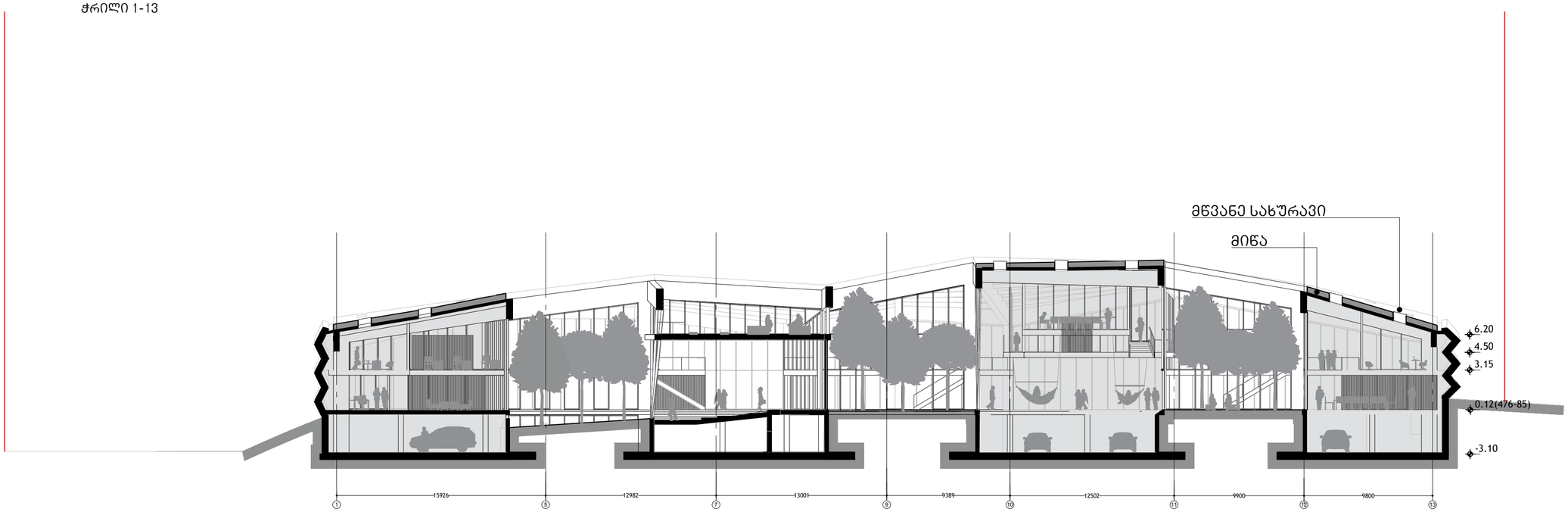

არქიტექტორი

KHMALADZE
ARCHITECTS

E-mail: Giorgi@Khmaladze.ge
თბილისი, დ. უზნაძეზე ქ. №91ა

Dimensions to be verified on side.

This drawing should not be scaled.

Any discrepancies should be referred to the Architect prior to work being put in hand.

This drawing is the property of Khmaladze Architects, and the drawing is issued on the condition that it is not copied, reproduced, retained or disclosed to any unauthorized person, either wholly or in part without the consent in writing of Khmaladze Architects.

პროექტი- კაპსულო

მისამართი - კახეთის გზატკეცილი

დამკვეთი- CAPSULO

CD

STATUS	
SCALE	1:250
PAPER SIZE	A 2
DATE	05-Dec-19
PAPER NAME	

ჭრილი 1-13 ოფისების გრძივი ჭრილი

PAPER NUMBER	A-300
AUTHOR	GIORGI XMALADZE
DRAWN BY	ANA KHUTSISHVILI
CORRECT BY	GIORGI XMALADZE

0.35_20191205 .dwg

ჭრილი I-A

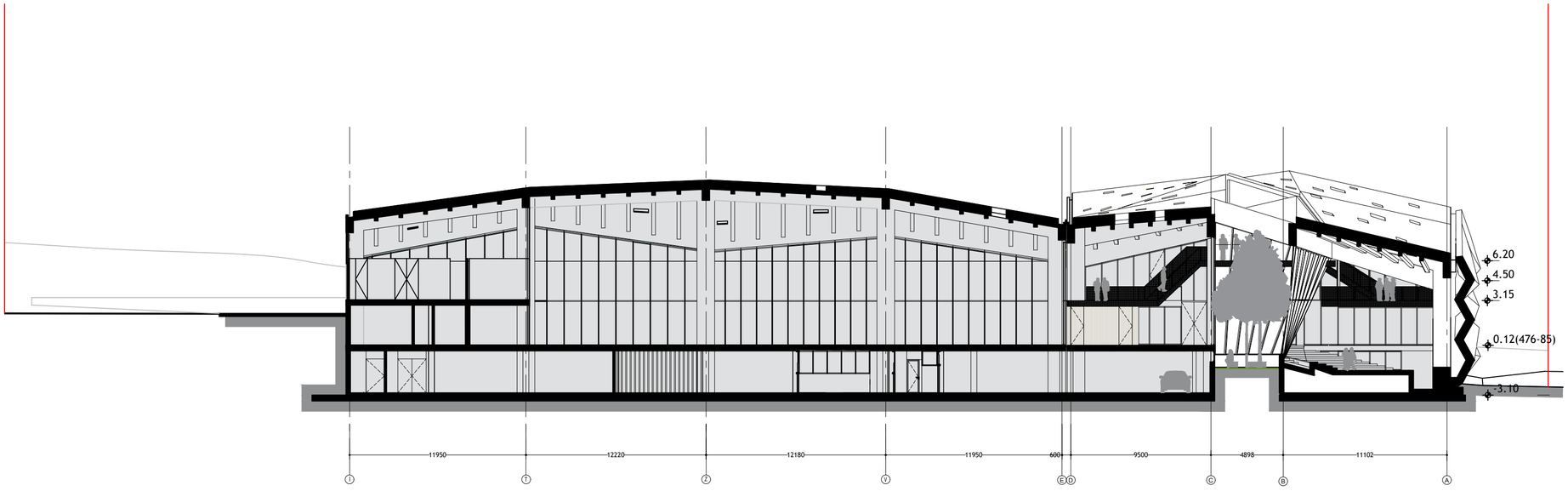

არქიტექტორი

KHMALADZE
ARCHITECTS

E-mail: Giorgi@Khmaladze.ge
თბილისი, დ. უზნაძეზე ქ. №91ა

Dimensions to be verified on side.

This drawing should not be scaled.

Any discrepancies should be referred to the Architect prior to work being put in hand.

This drawing is the property of Khmaladze Architects, and the drawing is issued on the condition that it is not copied, reproduced, retained or disclosed to any unauthorized person, either wholly or in part without the consent in writing of Khmaladze Architects.

პროექტი- კაპსულო

მისამართი - კახეთის გზატკეცილი

დამკვეთი- CAPSULO

CD

STATUS	
SCALE	1:250
PAPER SIZE	A 2
DATE	25-Dec-19
PAPER NAME	

ჭრილი I-A ოფისების გრძივი ჭრილი

PAPER NUMBER

A-301

AUTHOR	GIORGI XMALADZE
DRAWN BY	ANA KHUTSISHVILI
CORRECT BY	GIORGI XMALADZE

0.35_20191225 .dwg