

COMMENTS:

ARCHITECTURAL ORGANIZATION:

SURGULA STUDIO

Adress: Tbilisi, Louis pasteur str. #5
E-mail: info@surgula.com
Web: www.surgulastudio.com

CLIENT INFORMATION:

PROJECT GROUP	
DIRECTOR	Z. SURGULADZE
PROJECT AUTHOR	Z. SURGULADZE
PROJECT AUTHOR	D. VESHAPIDZE
ARCHITECT	M. SVANADZE
ARCHITECT	G. REKHVIASHVILI
ARCHITECT	N. MARGISHVILI
ARCHITECT	D. KENCHOSHVILI
ARCHITECT	I. SHUBASHIKELI

PROJECT NAME:
HILTON GARDEN INN RIVERVIEW

PROJECT TYPE:
HOTEL

PROJECT ADRESS:
300 ARAGVELI STR. #22

DRAWING NAME:
EXTERIOR SIGNAGE render

DATE:
13/03/2020

PAGE #	FORMAT	SCALE
	A3	





COMMENTS:

ARCHITECTURAL ORGANIZATION:

SURGULA STUDIO

Adress: Tbilisi, Louis pasteur str. #5
E-mail: info@surgula.com
Web: www.surgulastudio.com

CLIENT INFORMATION:

PROJECT GROUP	
DIRECTOR	Z. SURGULADZE
PROJECT AUTHOR	Z. SURGULADZE
PROJECT AUTHOR	D. VESHAPIDZE
ARCHITECT	M. SVANADZE
ARCHITECT	G. REKHVIASHVILI
ARCHITECT	N. MARGISHVILI
ARCHITECT	D. KENCHOSHVILI
ARCHITECT	I. SHUBASHIKELI

PROJECT NAME:
HILTON GARDEN INN RIVERVIEW

PROJECT TYPE:
HOTEL

PROJECT ADRESS:
300 ARAGVELI STR. #22

DRAWING NAME:
EXTERIOR SIGNAGE render

DATE:
13/03/2020

PAGE #	FORMAT	SCALE
	A3	

S4 ENG, GEO

S3 ENG

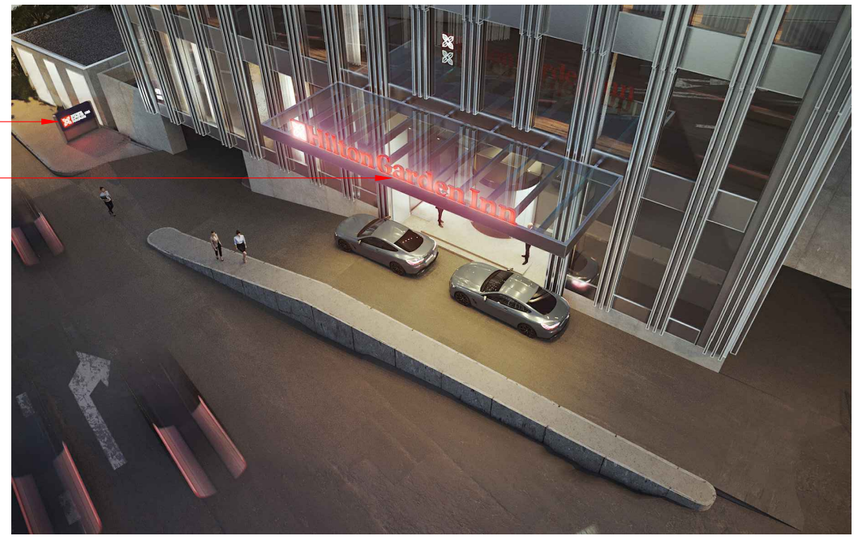

S5 ENG

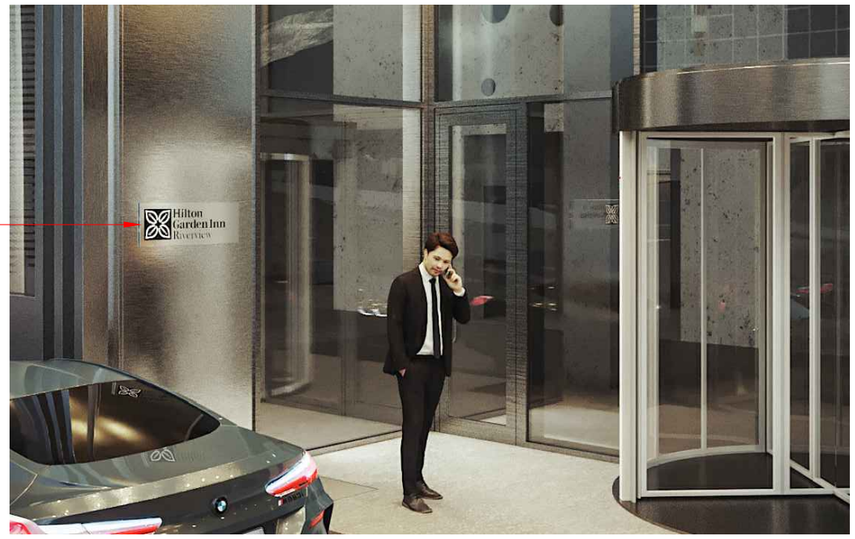

S3 ENG

S5 GEO

S4 ENG GEO

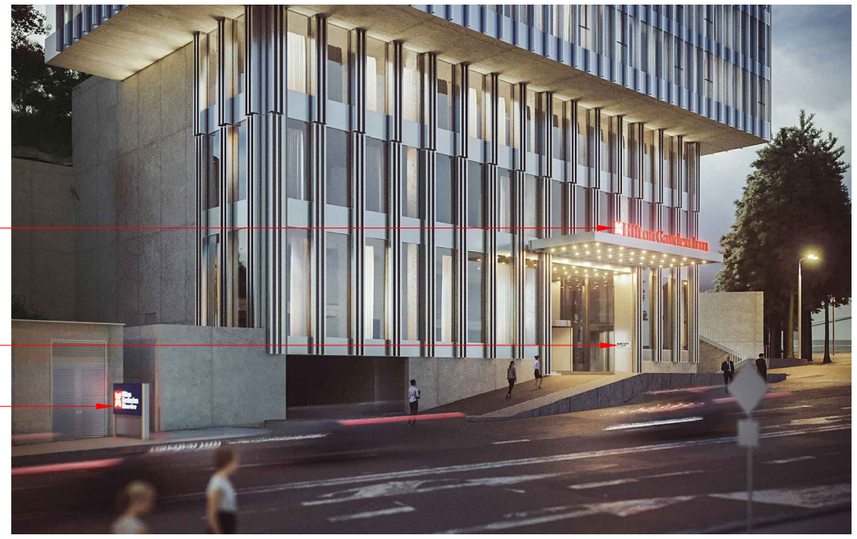

S5 GEO

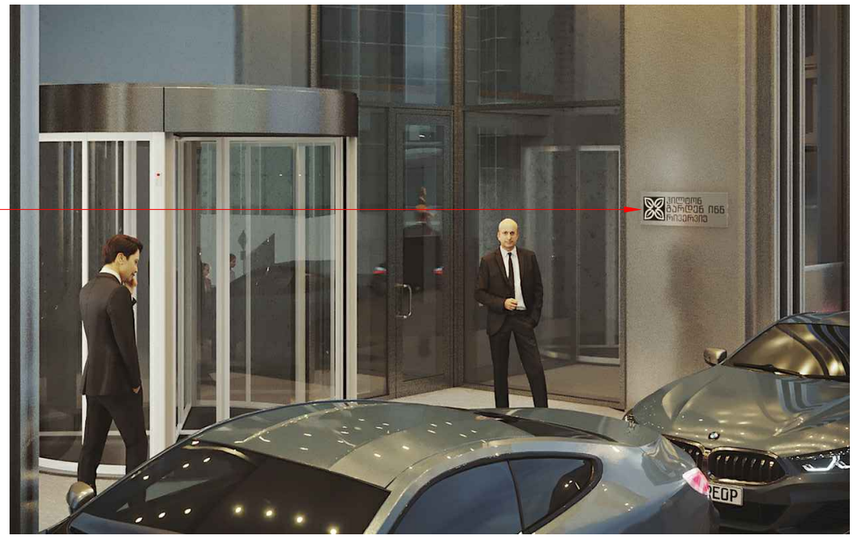

COMMENTS:

ARCHITECTURAL ORGANIZATION:

SURGULA STUDIO

Adress: Tbilisi, Louis pasteur str. #5
E-mail: info@surgula.com
Web: www.surgulastudio.com

CLIENT INFORMATION:

PROJECT GROUP	
DIRECTOR	Z. SURGULADZE
PROJECT AUTHOR	Z. SURGULADZE
PROJECT AUTHOR	D. VESHAPIDZE
ARCHITECT	M. SVANADZE
ARCHITECT	G. REKHVIASHVILI
ARCHITECT	N. MARGISHVILI
ARCHITECT	D. KENCHOSHVILI
ARCHITECT	I. SHUBASHIKELI

PROJECT NAME:
HILTON GARDEN INN RIVERVIEW

PROJECT TYPE:
HOTEL

PROJECT ADRESS:
300 ARAGVELI STR. #22

DRAWING NAME:
EXTERIOR SIGNAGE
render

DATE:
13/03/2020

PAGE #	FORMAT	SCALE
	A3	

54.30 LEVEL
ROOF

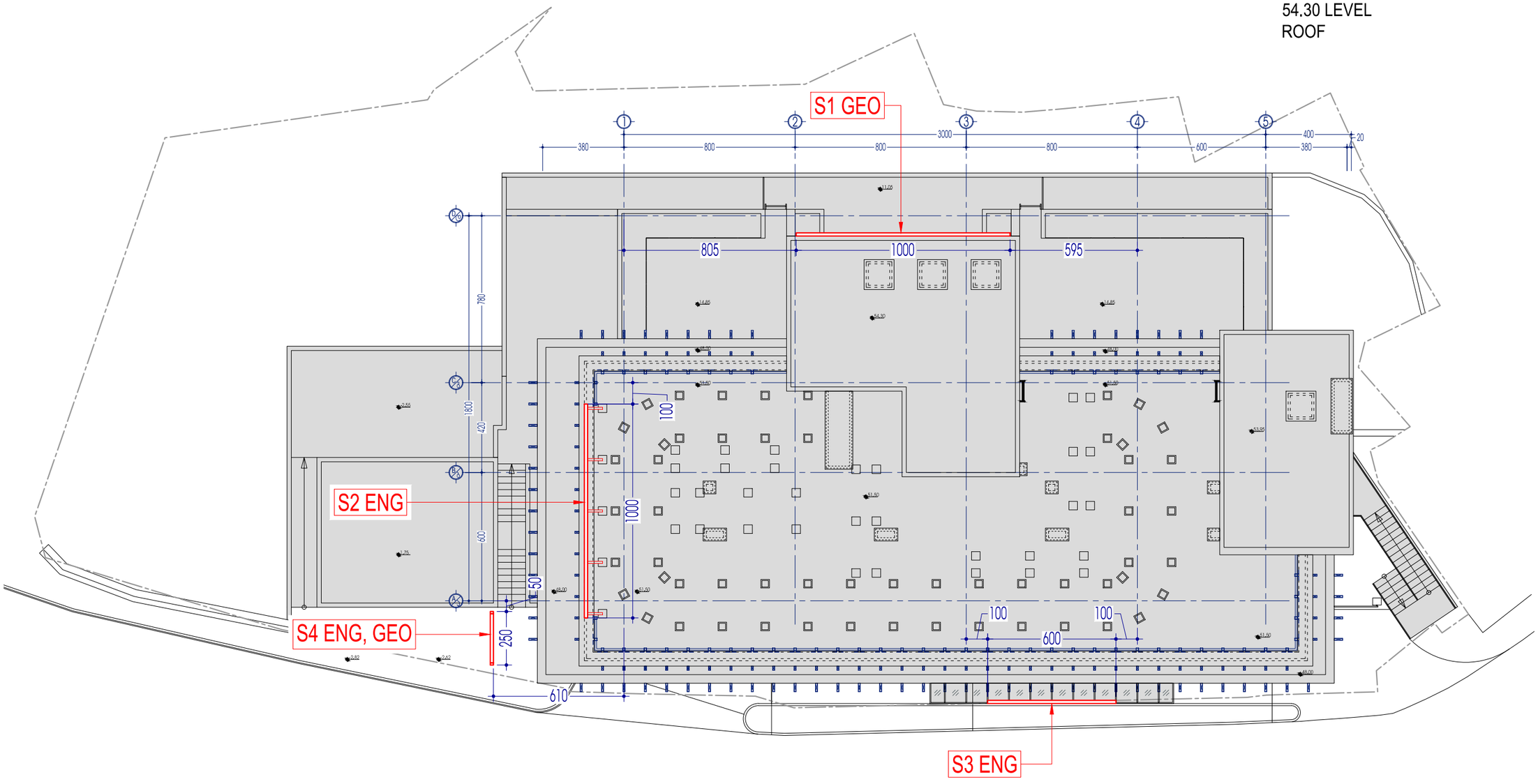

COMMENTS:

ARCHITECTURAL ORGANIZATION:

SURGULA STUDIO

Adress: Tbilisi, Louis pasteur str. #5
E-mail: info@surgula.com
Web: www.surgulastudio.com

CLIENT INFORMATION:

PROJECT GROUP	
DIRECTOR	Z. SURGULADZE
PROJECT AUTHOR	Z. SURGULADZE
PROJECT AUTHOR	D. VESHAPIDZE
ARCHITECT	M. SVANADZE
ARCHITECT	G. REKHVIASHVILI
ARCHITECT	N. MARGISHVILI
ARCHITECT	D. KENCHOSHVILI
ARCHITECT	I. SHUBASHIKELI

PROJECT NAME:
HILTON GARDEN INN RIVERVIEW

PROJECT TYPE:
HOTEL

PROJECT ADRESS:
300 ARAGVELI STR. #22

DRAWING NAME:
EXTERIOR SIGNAGE
54.30 level roof

DATE:
13/03/2020

PAGE #	FORMAT	SCALE
	A3	1:200

6.60 LEVEL
3rd FLOOR

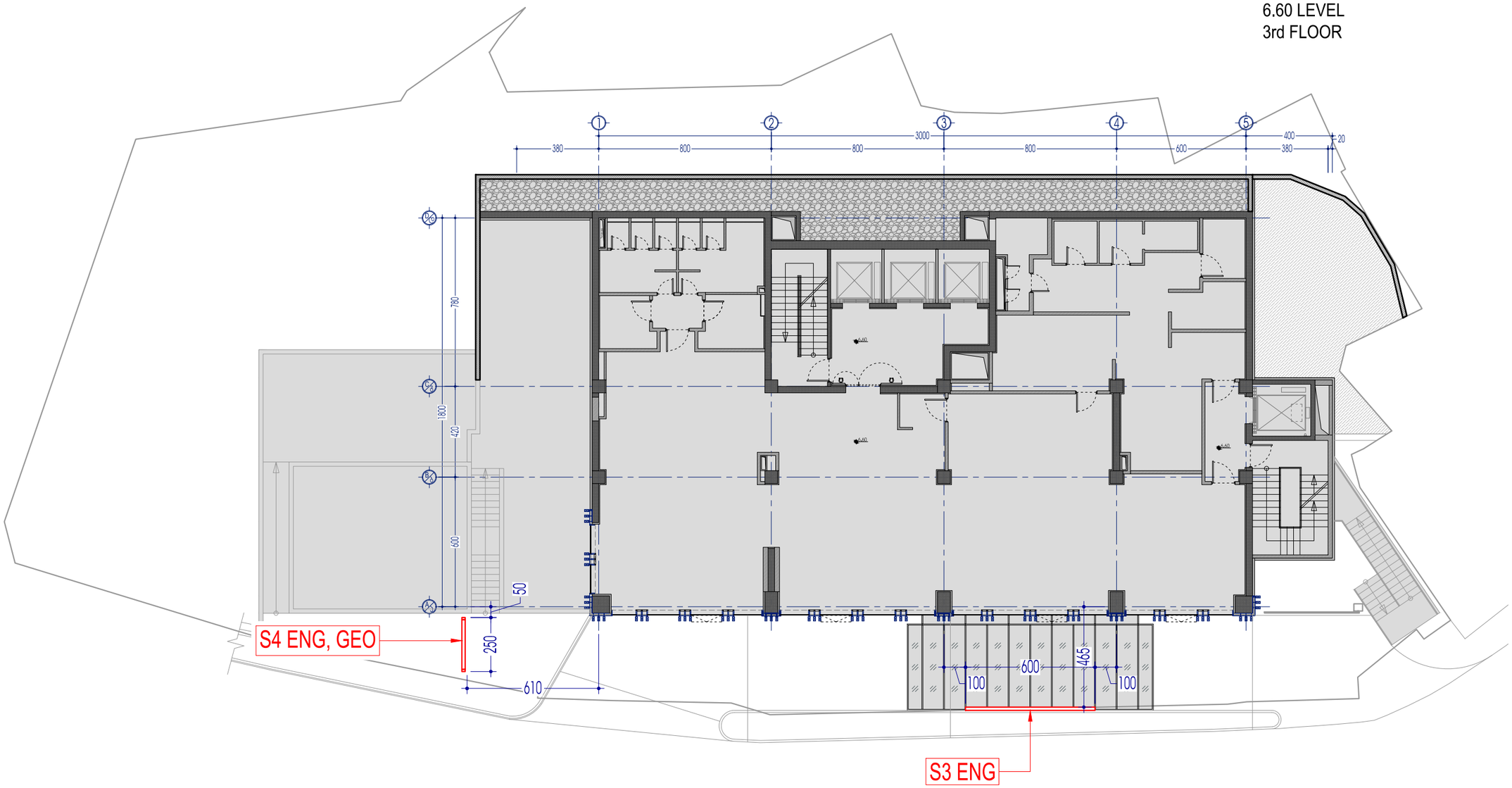

COMMENTS:

ARCHITECTURAL ORGANIZATION:

SURGULA STUDIO

Adress: Tbilisi, Louis pasteur str. #5
E-mail: info@surgula.com
Web: www.surgulastudio.com

CLIENT INFORMATION:

PROJECT GROUP	
DIRECTOR	Z. SURGULADZE
PROJECT AUTHOR	Z. SURGULADZE
PROJECT AUTHOR	D. VESHAPIDZE
ARCHITECT	M. SVANADZE
ARCHITECT	G. REKHVIASHVILI
ARCHITECT	N. MARGISHVILI
ARCHITECT	D. KENCHOSHVILI
ARCHITECT	I. SHUBASHIKELI

PROJECT NAME:
HILTON GARDEN INN RIVERVIEW

PROJECT TYPE:
HOTEL

PROJECT ADRESS:
300 ARAGVELI STR. #22

DRAWING NAME:
EXTERIOR SIGNAGE
6.60 level roof

DATE:
13/03/2020

PAGE #	FORMAT	SCALE
	A3	1:200

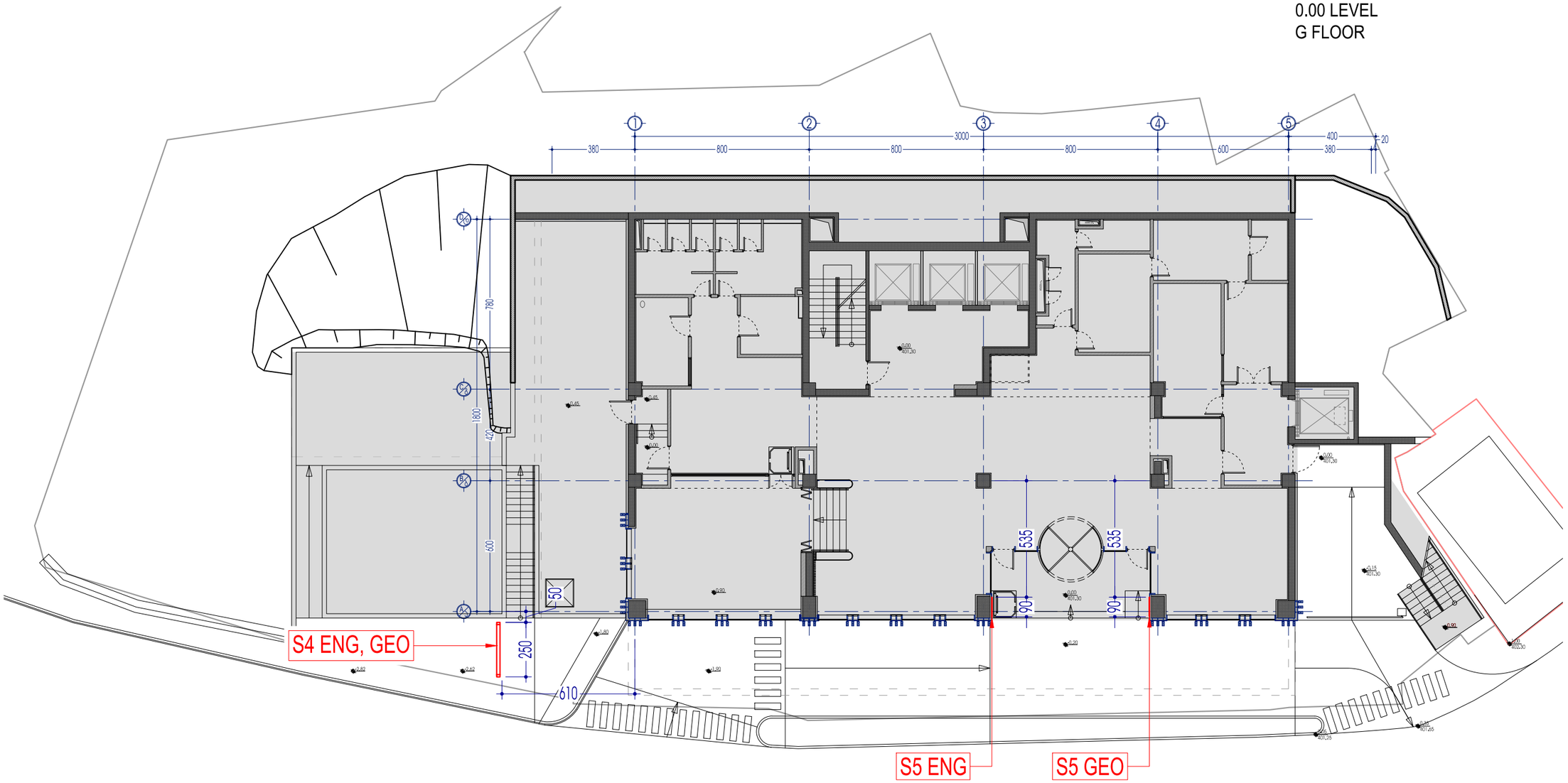

COMMENTS:

ARCHITECTURAL ORGANIZATION:

SURGULA STUDIO

Adress: Tbilisi, Louis pasteur str. #5
E-mail: info@surgula.com
Web: www.surgulastudio.com

CLIENT INFORMATION:

PROJECT GROUP	
DIRECTOR	Z. SURGULADZE
PROJECT AUTHOR	Z. SURGULADZE
PROJECT AUTHOR	D. VESHAPIDZE
ARCHITECT	M. SVANADZE
ARCHITECT	G. REKHVIASHVILI
ARCHITECT	N. MARGISHVILI
ARCHITECT	D. KENCHOSHVILI
ARCHITECT	I. SHUBASHIKELI

PROJECT NAME:
HILTON GARDEN INN RIVERVIEW

PROJECT TYPE:
HOTEL

PROJECT ADRESS:
300 ARAGVELI STR. #22

DRAWING NAME:
EXTERIOR SIGNAGE
0.00 level roof

DATE:
13/03/2020

PAGE #	FORMAT	SCALE
	A3	1:200

FACADE 1-5

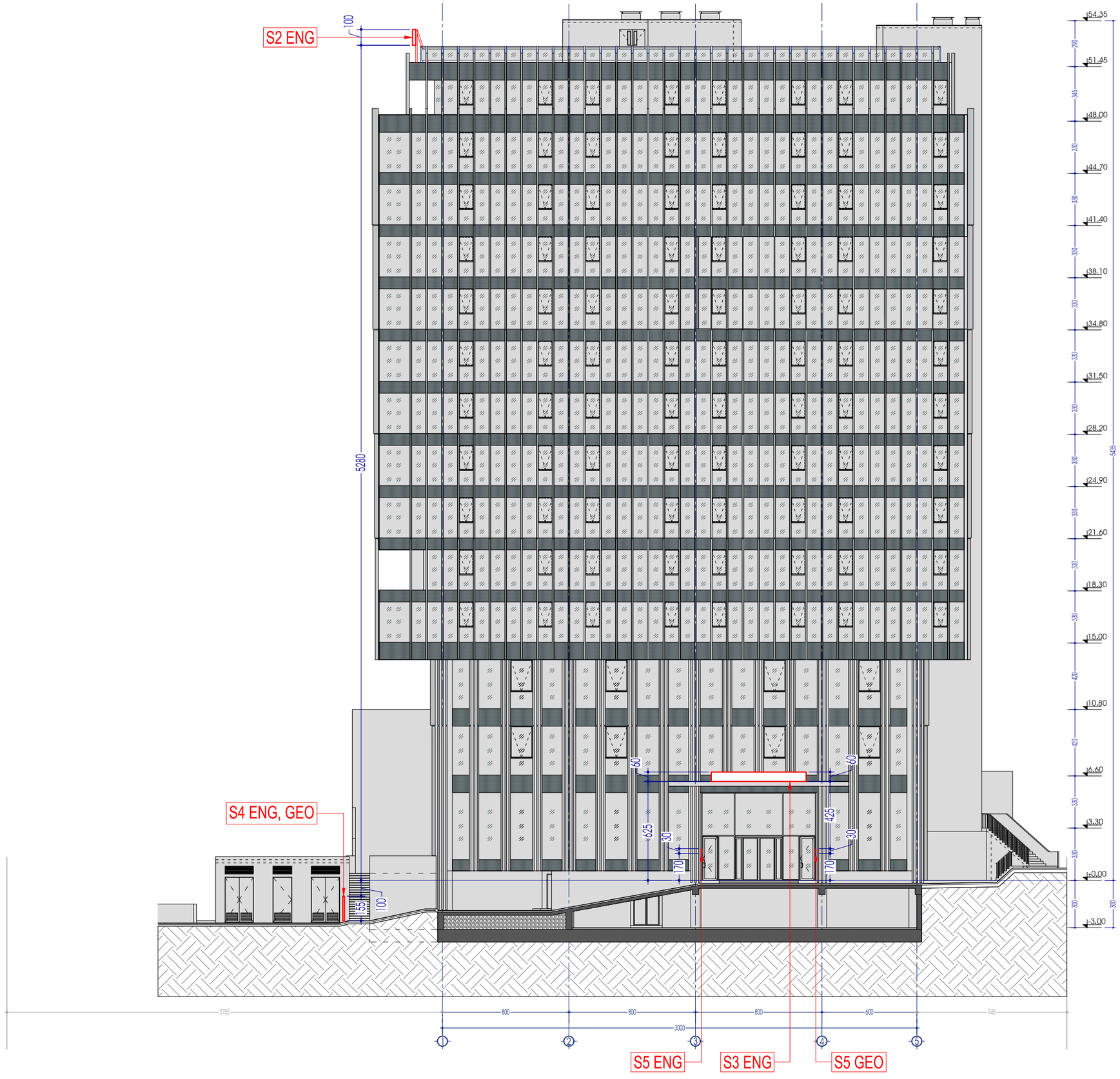

COMMENTS:

ARCHITECTURAL ORGANIZATION:

SURGULA STUDIO

Adress: Tbilisi, Louis pasteur str. #5
E-mail: info@surgula.com
Web: www.surgulastudio.com

CLIENT INFORMATION:

PROJECT GROUP	
DIRECTOR	Z. SURGULADZE
PROJECT AUTHOR	Z. SURGULADZE
PROJECT AUTHOR	D. VESHAPIDZE
ARCHITECT	M. SVANADZE
ARCHITECT	G. REKHVIASHVILI
ARCHITECT	N. MARGISHVILI
ARCHITECT	D. KENCHOSHVILI
ARCHITECT	I. SHUBASHIKELI

PROJECT NAME:
HILTON GARDEN INN RIVERVIEW

PROJECT TYPE:
HOTEL

PROJECT ADRESS:
300 ARAGVELI STR. #22

DRAWING NAME:
EXTERIOR SIGNAGE
facade 1-5

DATE:
13/03/2020

PAGE #	FORMAT	SCALE
	A3	1:250

FACADE 5-1

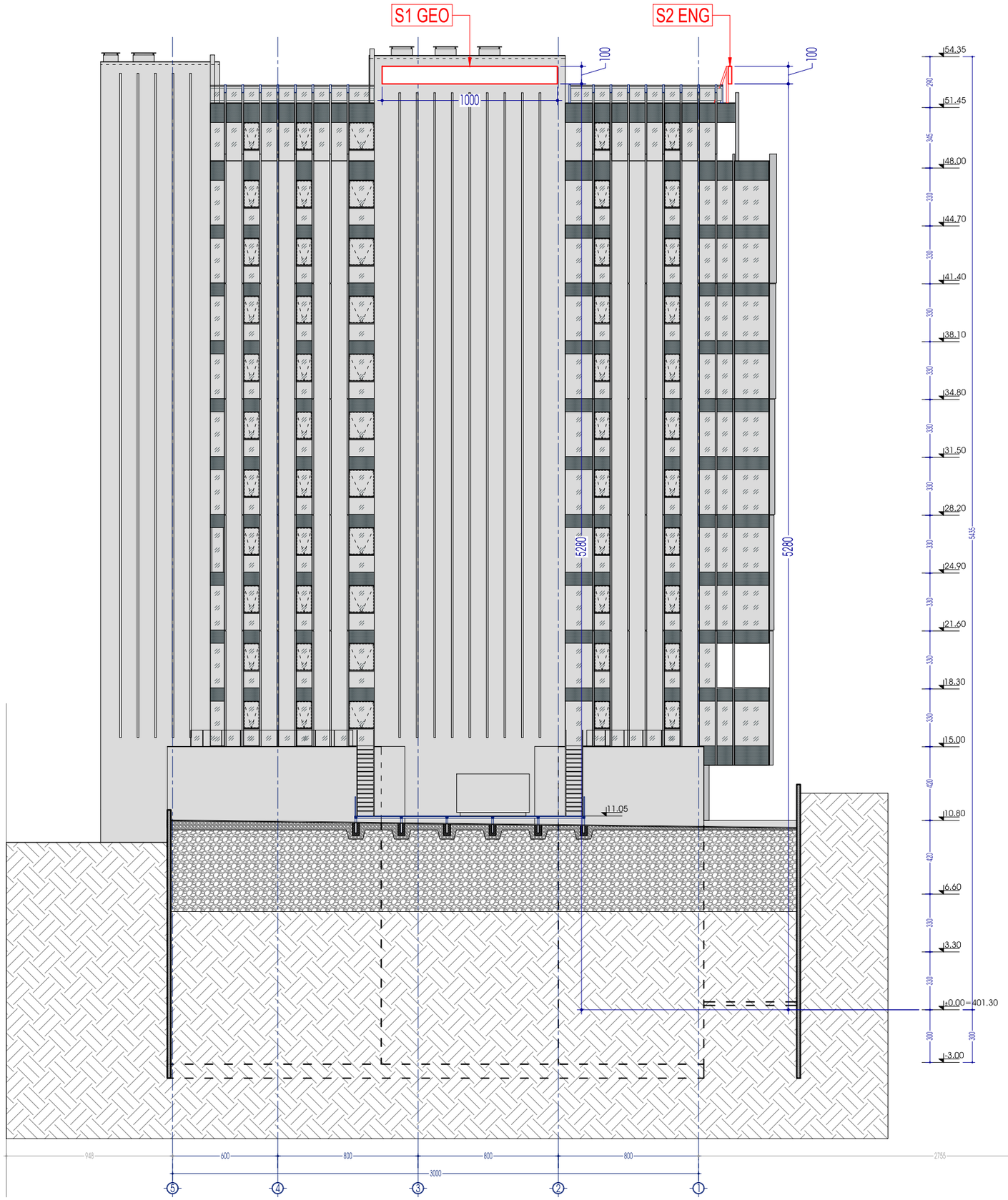

COMMENTS:

ARCHITECTURAL ORGANIZATION:

SURGULA STUDIO

Adress: Tbilisi, Louis pasteur str. #5
E-mail: info@surgula.com
Web: www.surgulastudio.com

CLIENT INFORMATION:

PROJECT GROUP	
DIRECTOR	Z. SURGULADZE
PROJECT AUTHOR	Z. SURGULADZE
PROJECT AUTHOR	D. VESHAPIDZE
ARCHITECT	M. SVANADZE
ARCHITECT	G. REKHVIASHVILI
ARCHITECT	N. MARGISHVILI
ARCHITECT	D. KENCHOSHVILI
ARCHITECT	I. SHUBASHIKELI

PROJECT NAME:
HILTON GARDEN INN RIVERVIEW

PROJECT TYPE:
HOTEL

PROJECT ADRESS:
300 ARAGVELI STR. #22

DRAWING NAME:
EXTERIOR SIGNAGE
facade 5-1

DATE:
13/03/2020

PAGE #	FORMAT	SCALE
	A3	1:250

FACADE D-A

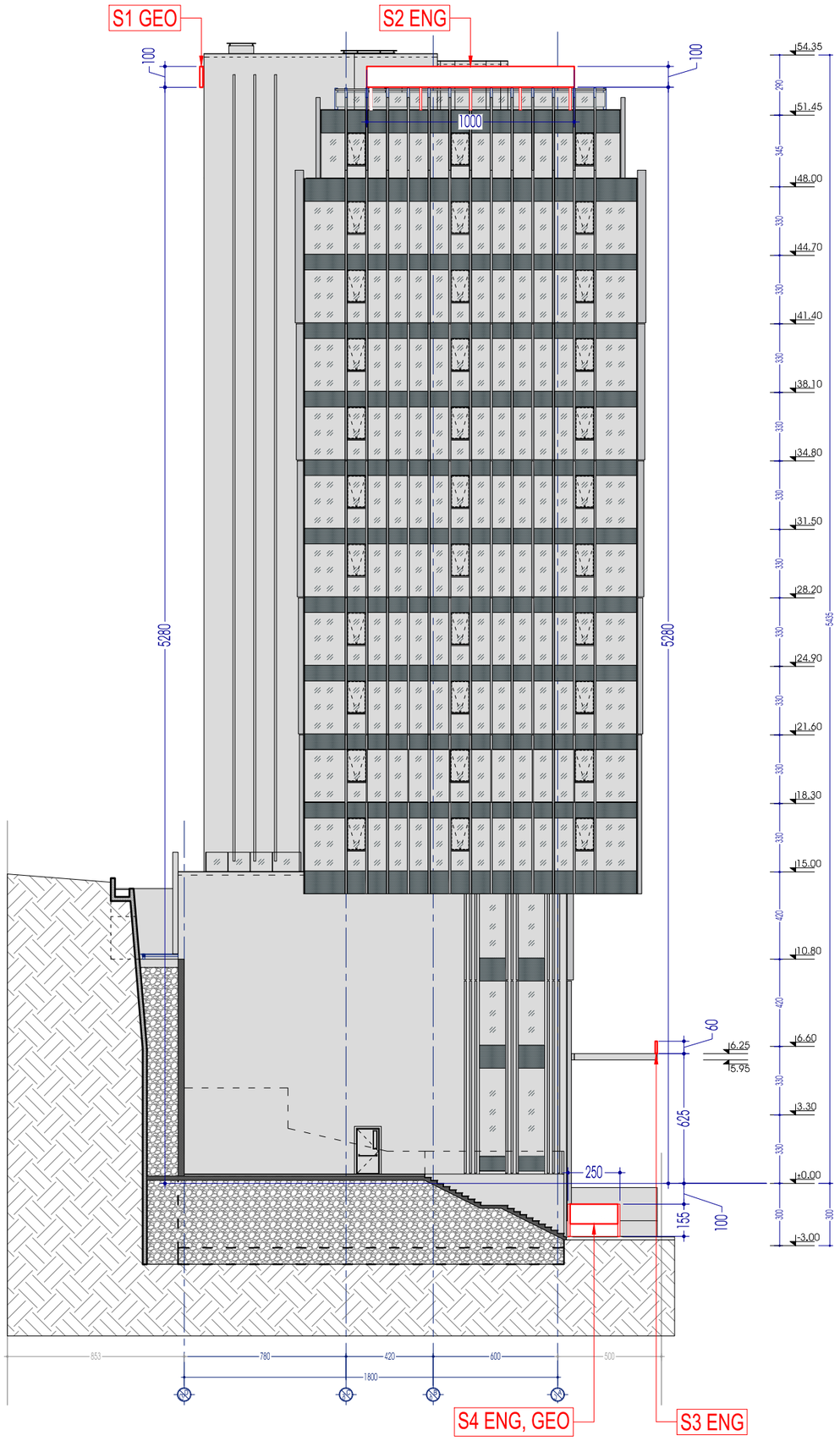

COMMENTS:

ARCHITECTURAL ORGANIZATION:

SURGULA STUDIO

Adress: Tbilisi, Louis pasteur str. #5
E-mail: info@surgula.com
Web: www.surgulastudio.com

CLIENT INFORMATION:

PROJECT GROUP	
DIRECTOR	Z. SURGULADZE
PROJECT AUTHOR	Z. SURGULADZE
PROJECT AUTHOR	D. VESHAPIDZE
ARCHITECT	M. SVANADZE
ARCHITECT	G. REKHVIASHVILI
ARCHITECT	N. MARGISHVILI
ARCHITECT	D. KENCHOSHVILI
ARCHITECT	I. SHUBASHIKELI

PROJECT NAME:
HILTON GARDEN INN RIVERVIEW

PROJECT TYPE:
HOTEL

PROJECT ADRESS:
300 ARAGVELI STR. #22

DRAWING NAME:
EXTERIOR SIGNAGE
facade D-A

DATE:
13/03/2020

PAGE #	FORMAT	SCALE
	A3	1:250

FACADE A-D

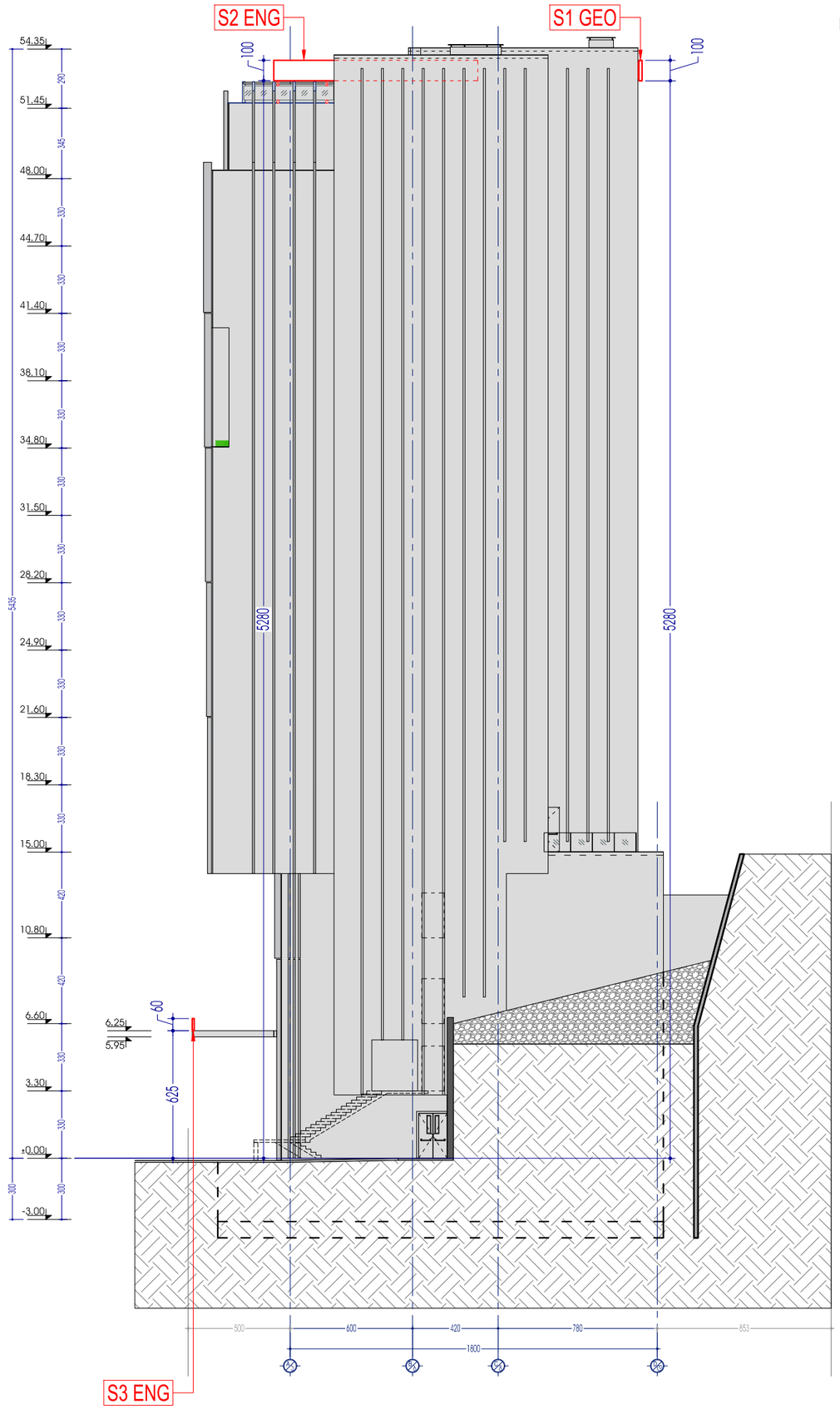

COMMENTS:

ARCHITECTURAL ORGANIZATION:

SURGULA STUDIO

Adress: Tbilisi, Louis pasteur str. #5
E-mail: info@surgula.com
Web: www.surgulastudio.com

CLIENT INFORMATION:

PROJECT GROUP	
DIRECTOR	Z. SURGULADZE
PROJECT AUTHOR	Z. SURGULADZE
PROJECT AUTHOR	D. VESHAPIDZE
ARCHITECT	M. SVANADZE
ARCHITECT	G. REKHVIASHVILI
ARCHITECT	N. MARGISHVILI
ARCHITECT	D. KENCHOSHVILI
ARCHITECT	I. SHUBASHIKELI

PROJECT NAME:
HILTON GARDEN INN RIVERVIEW

PROJECT TYPE:
HOTEL

PROJECT ADRESS:
300 ARAGVELI STR. #22

DRAWING NAME:
EXTERIOR SIGNAGE
facade A-D

DATE:
13/03/2020

PAGE #	FORMAT	SCALE
	A3	1:250

S1 GEO

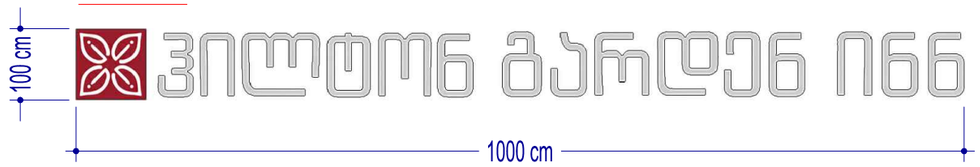

3 მმ.-იანი აპრილი, დაფარული ვინილის ფირით,
სისქე 150 მმ. LED განათებით
წარწერის ფერი - თეთრი RAL-9010
ლოგოს ფერი - ჰილტონის ოფიციალური წითელი ფერი

S2 ENG



3 მმ.-იანი აპრილი, დაფარული ვინილის ფირით,
სისქე 150 მმ. LED განათებით
წარწერის ფერი - თეთრი RAL-9010
ლოგოს ფერი - ჰილტონის ოფიციალური წითელი ფერი

S3 ENG



3 მმ.-იანი აპრილი, დაფარული ვინილის ფირით,
სისქე 150 მმ. LED განათებით
წარწერის ფერი - ჰილტონის ოფიციალური წითელი
ლოგოს ფერი - ჰილტონის ოფიციალური წითელი ფერი

S4 GEO, ENG

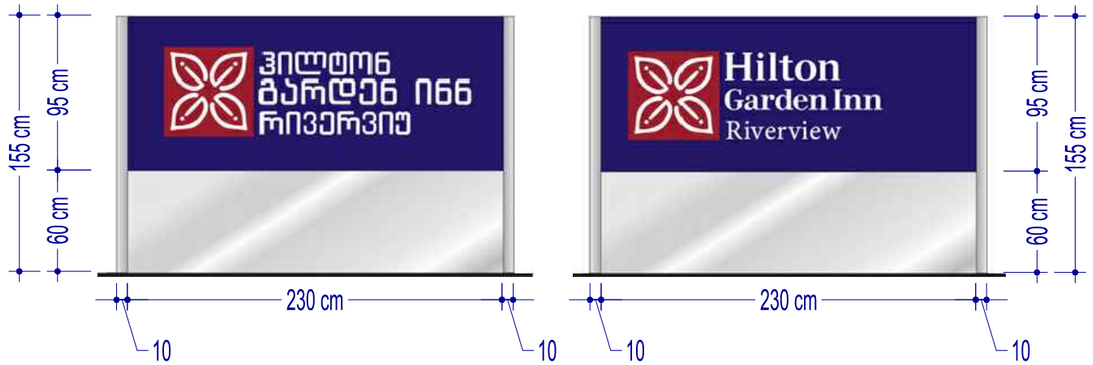

ალუმინის პარპასზე დამაგრებული 3 მმ.-იანი აპრილი,
დაფარული ვინილის ფირით, სისქე 150 მმ. LED განათებით,
განათდება მხოლოდ წარწერა და ლოგო.
წარწერის ფერი - თეთრი RAL-9010
ლოგოს ფერი - ჰილტონის ოფიციალური წითელი ფერი
ფონის ფერი - ჰილტონის ოფიციალური ლურჯი ფერი

S5 GEO, ENG

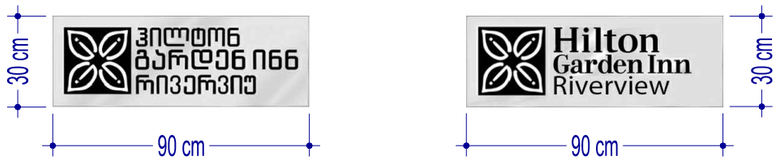

უჟანგავ ლითონზე შავ ფერში დატანილი წარწერა და ლოგო

COMMENTS:

ARCHITECTURAL ORGANIZATION:

SURGULA STUDIO

Adress: Tbilisi, Louis pasteur str. #5
E-mail: info@surgula.com
Web: www.surgulastudio.com

CLIENT INFORMATION:

PROJECT GROUP	
DIRECTOR	Z. SURGULADZE
PROJECT AUTHOR	Z. SURGULADZE
PROJECT AUTHOR	D. VESHAPIDZE
ARCHITECT	M. SVANADZE
ARCHITECT	G. REKHVIASHVILI
ARCHITECT	N. MARGISHVILI
ARCHITECT	D. KENCHOSHVILI
ARCHITECT	I. SHUBASHIKELI

PROJECT NAME:
HILTON GARDEN INN RIVERVIEW

PROJECT TYPE:
HOTEL

PROJECT ADRESS:
300 ARAGVELI STR. #22

DRAWING NAME:
EXTERIOR SIGNAGE

DATE:
13/03/2020

PAGE #	FORMAT	SCALE
	A3	