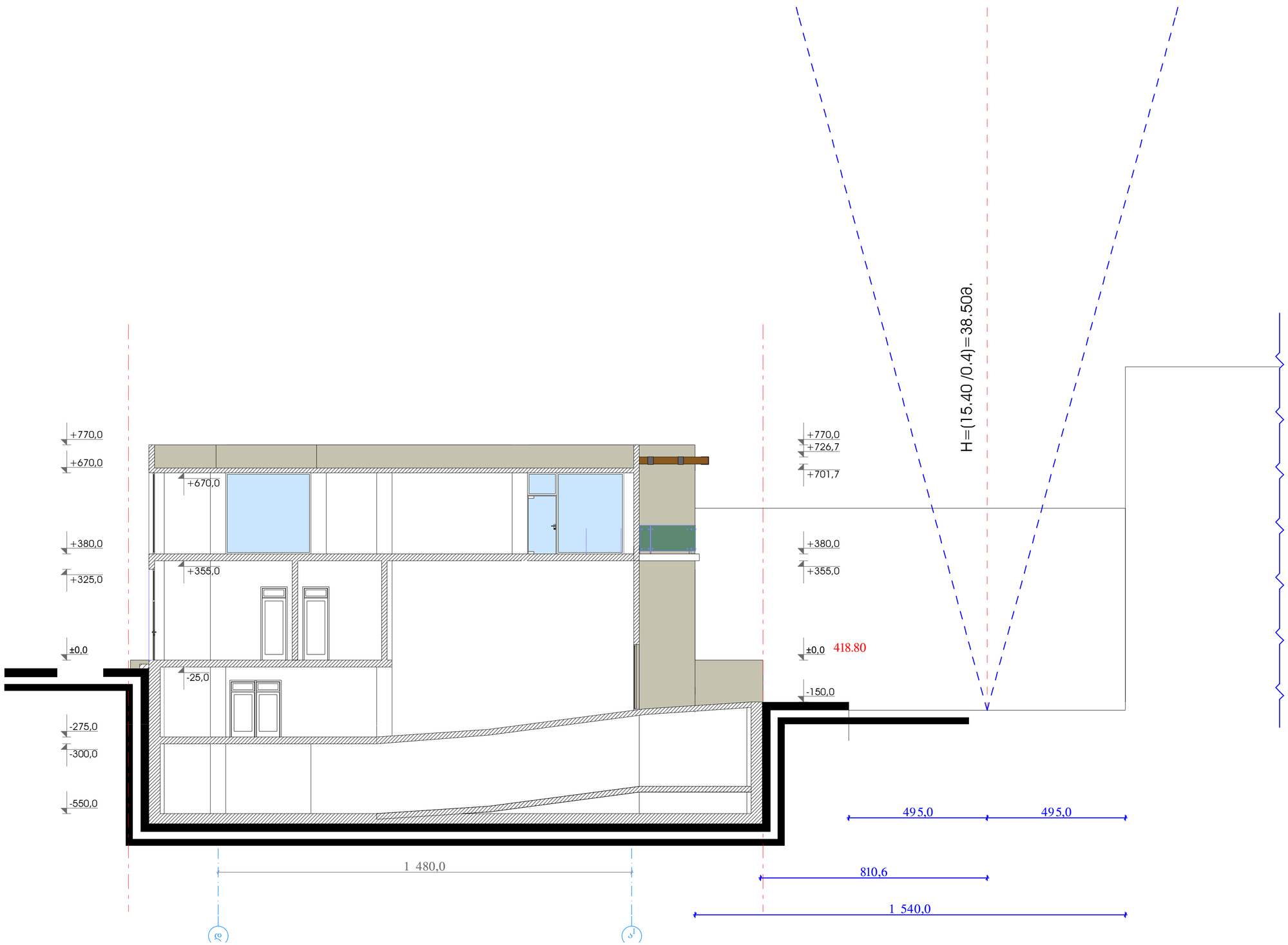
+770,0
+670,0
+380,0
+325,0
±0,0
-25,0
-275,0
-300,0
-550,0
+355,0
1 480,0
+726,7
+701,7
-150,0
418.80
H=(15.40 /0.4)=38.50a.
495,0
495,0
810,6
1 540,0