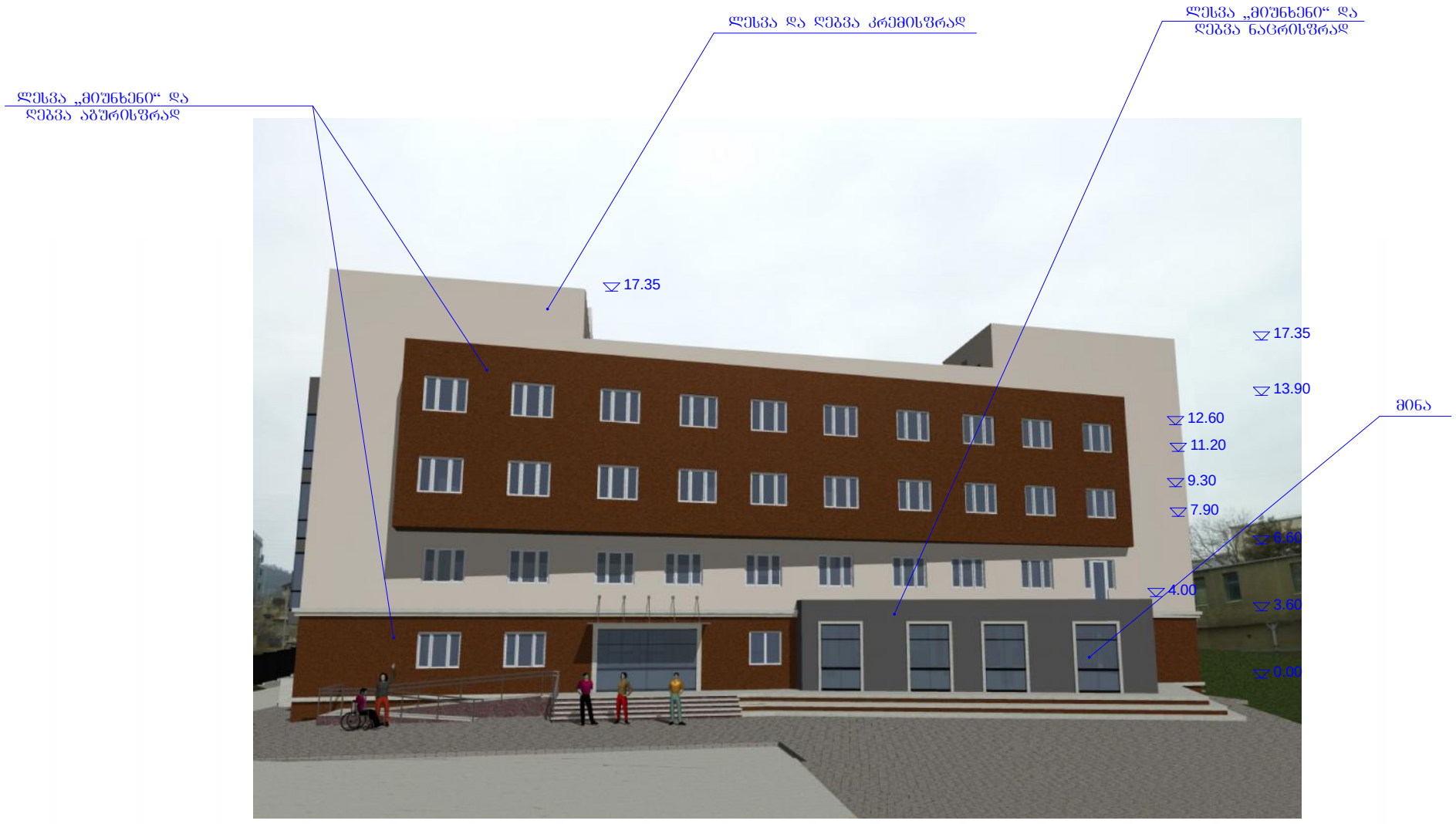

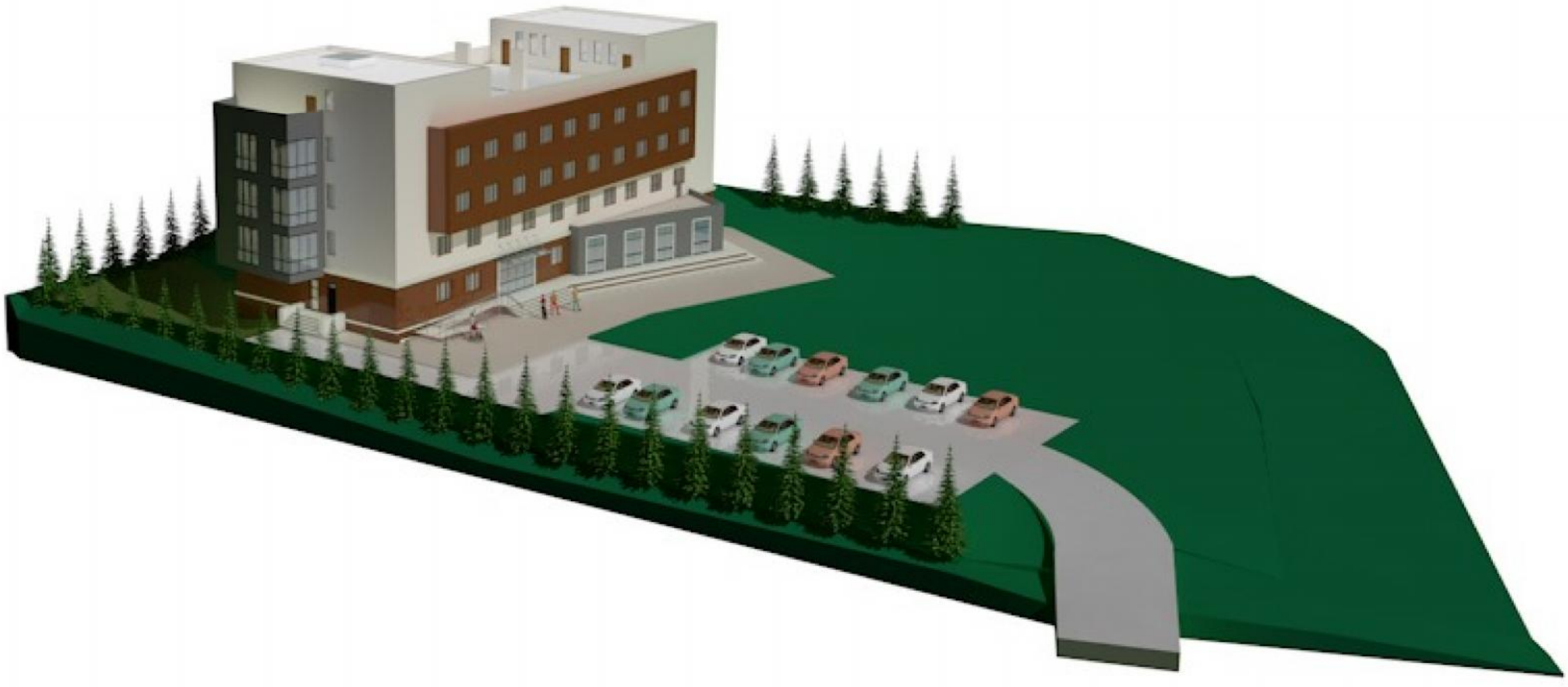

მონტაჟი ახალი