

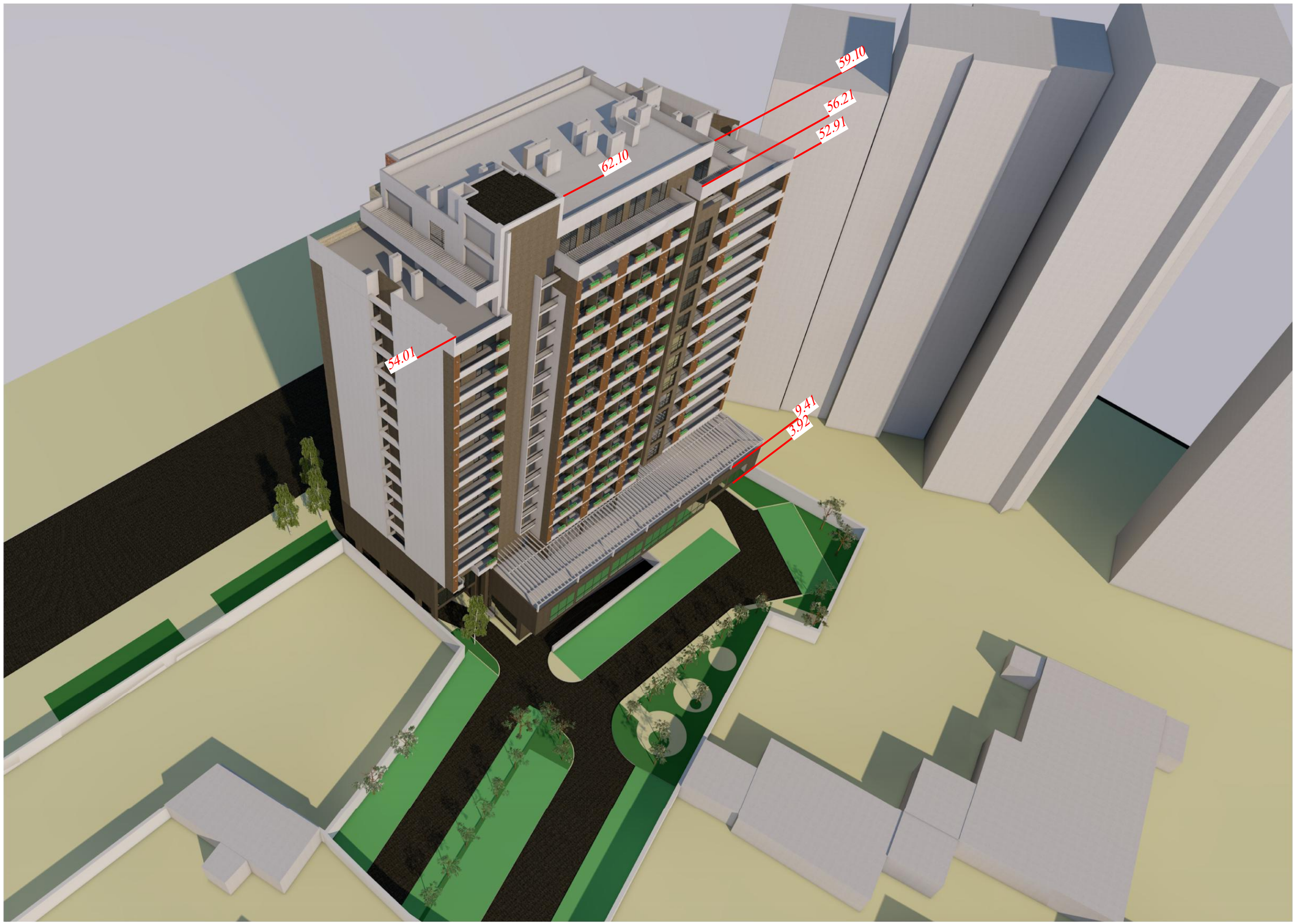
59.10
56.21
52.91
62.10
54.01
9.41
3.92


59.10
54.01
62.10
56.21
52.91



