

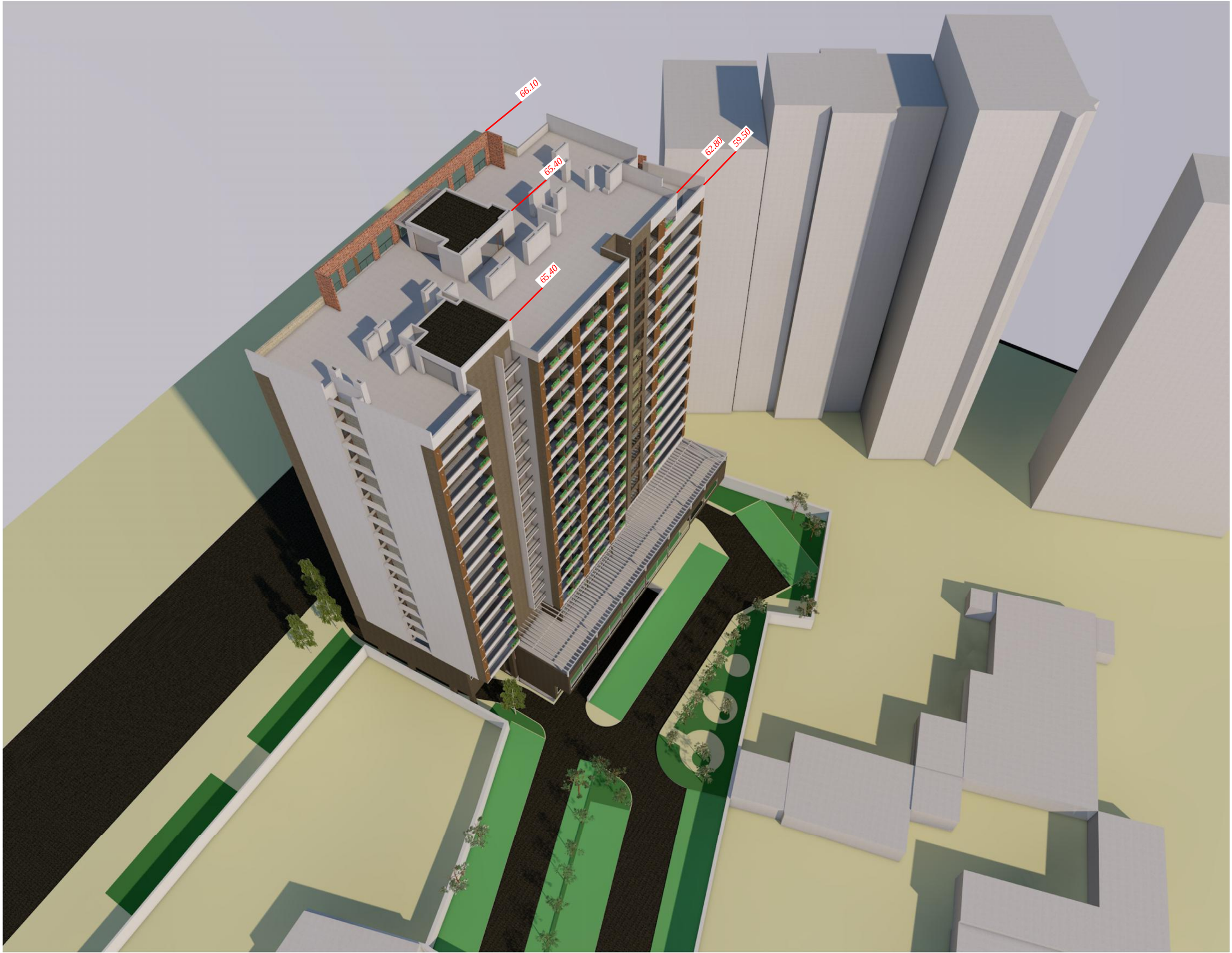
66.10
65.40
65.40
62.80
59.50


66.10
59.50
65.40
63.90
62.80


59.50
9.41
3.92