ganmartebiTi baraTi

mocemuli simaRlis gansazRvris sqemebi damuSavebulia q. Tbilisis teritoriebis gamoyenebisa da ganaSenianebis regulirebis sakiTxTa komisiis 2013 wlis 20 Tebervlis #7 sxdomis oqmis Sesabamisad, sadac simaRlis gansazRvris formulaSi, Ykoeficienti ganisazRvra 0.3-iT.

miwis nakveTis sazogadoebrivi sivrcis, quCis mxridan gamoyenebulia formula 0.5L=0.3H, xolo miwis nakveTis arasazogadoebrivi sivrcis sazRvridan, misi araerTgvarovnebis gamo, aRebulia uaxloesi manZili da gamoyenebulia formula L=0.3H.

fasadi 1-6 rerZebSi



fasadi e-a rerZebSi



proeqtis saxelwodeba	Tanamdeboba	gvari	xelmowera	TariRi
q. Tbilisi, vake-saburTalos r-nSi, budapeStis lSesaxvevi #6-#8-Si (nak. #005/055) mravalbiniani sacxovrebeli saxlis koreqtirebis proeqti	direqtori	g. musaSvili		
	proeq. avtori	n. sixaruliZe		
	daamuSava	n. sixaruliZe		
S.p.s. "**Unix Construction and Development Group**" q. Tbilisi, vake-saburTalos raioni, budapeStis lSes. #6 da #8 tel.: 599 55 19 51 el-fosta: giodatbar@yahoo.com	masStabi	1:500	simaRlis gansazRvris sqema	
	TariRi			
	stadia		furclebi	furceli
	proeqti			

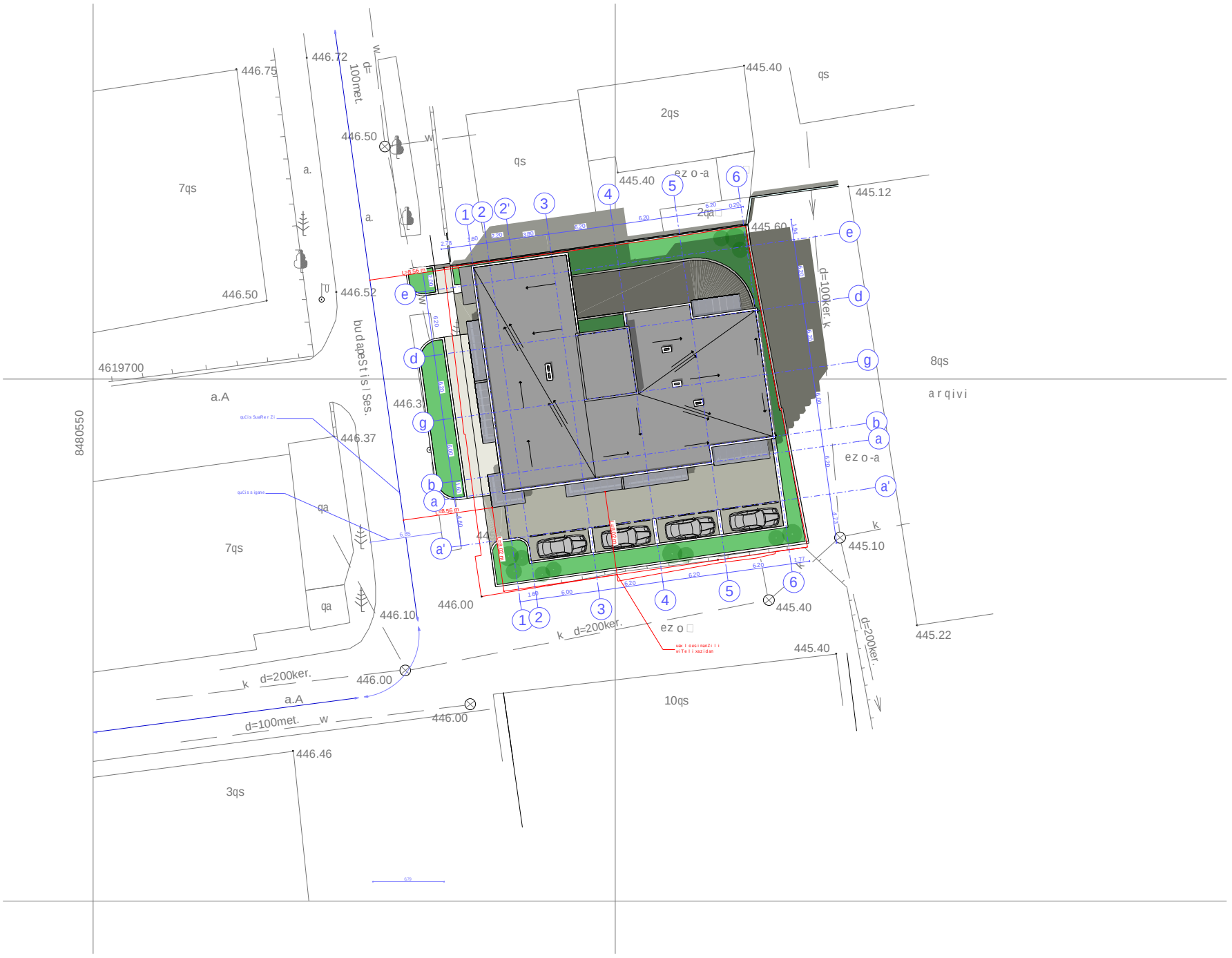

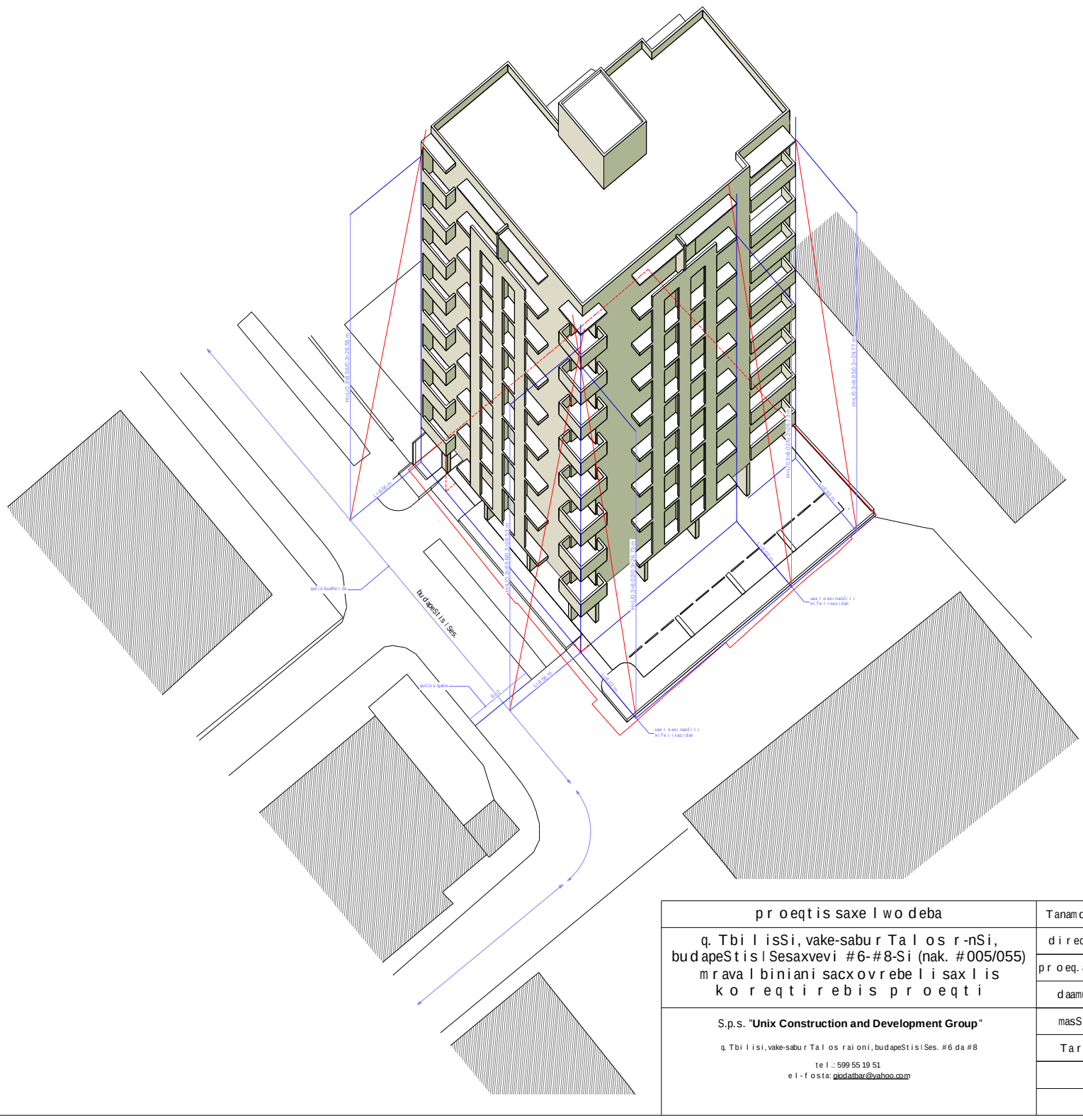

proeqtis saxelwodeba	Tanamdeboba	gvari	xelmowera	TariRi
q. Tbilisi, vake-sabur Talos r-nSi, budapeStis lSesaxvevi #6-#8-Si (nak. #005/055) mravalbiniani sacxovrebeli saxlis koreqtirebis proeqti	direqtori	g. musaSvili		
	proeq. avtori	n. sixaruliZe		
	daamuSava	n. sixaruliZe		
S.p.s. "**Unix Construction and Development Group**" q. Tbilisi, vake-sabur Talos raioni, budapeStis lSes. #6 da #8 tel.: 599 55 19 51 el-fosta: giodatbar@yahoo.com	masStabi	1:500	simaRlis gansazRvris sqema	
	TariRi			
	stadia		furclebi	furceli
	proeqti			