











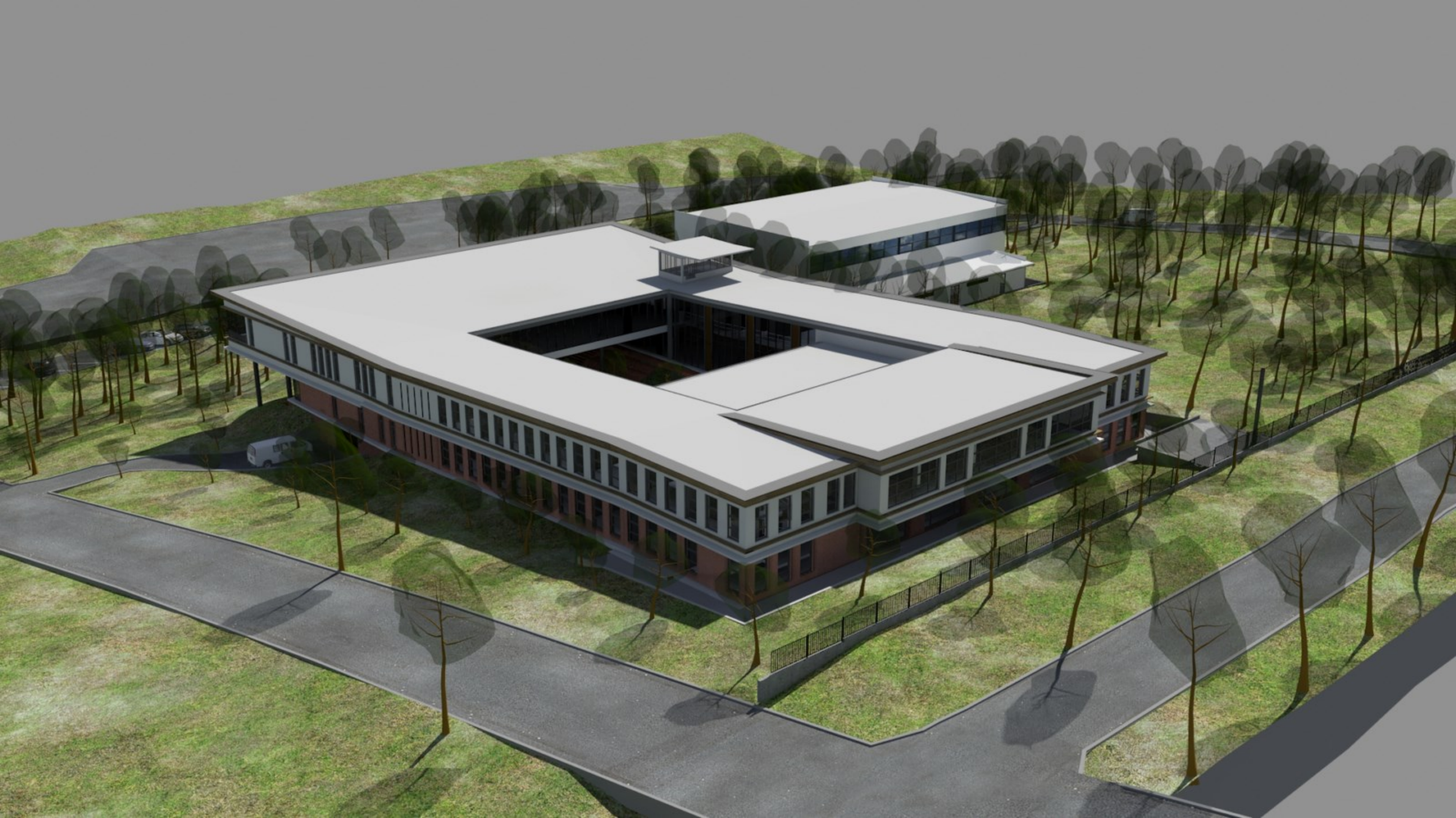


GUIVY ZALDASTANISHVILI AMERICAN ACADEMY IN TBILISI


GZAAT