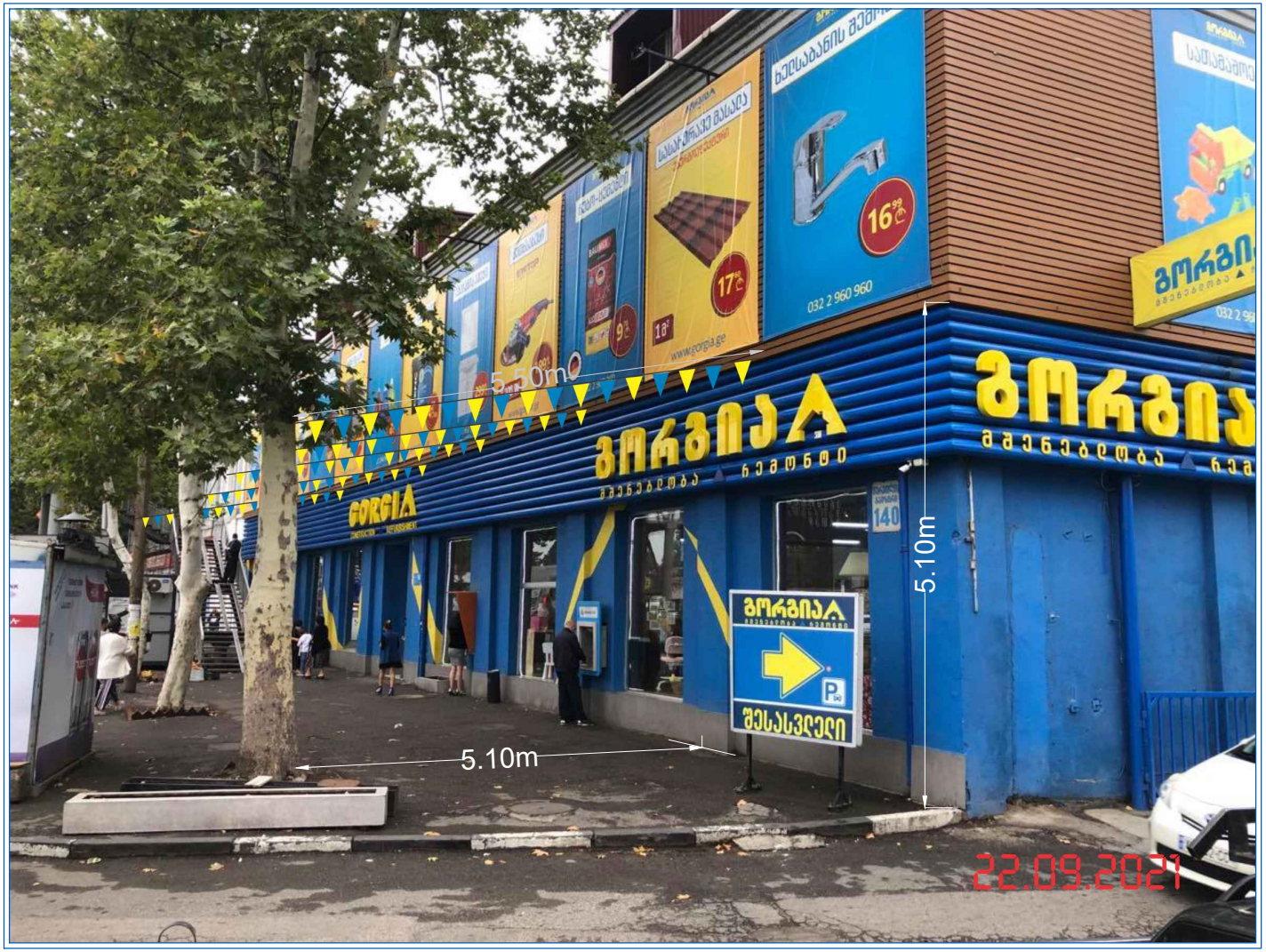

მონტაჟი