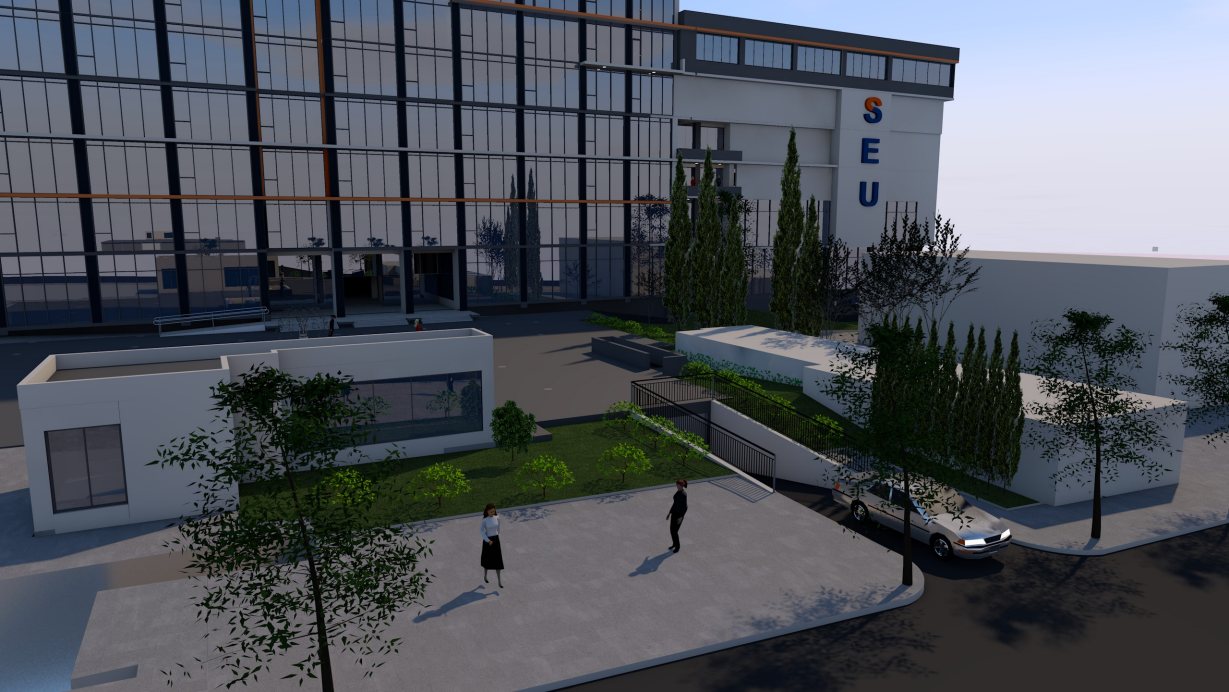
SEU

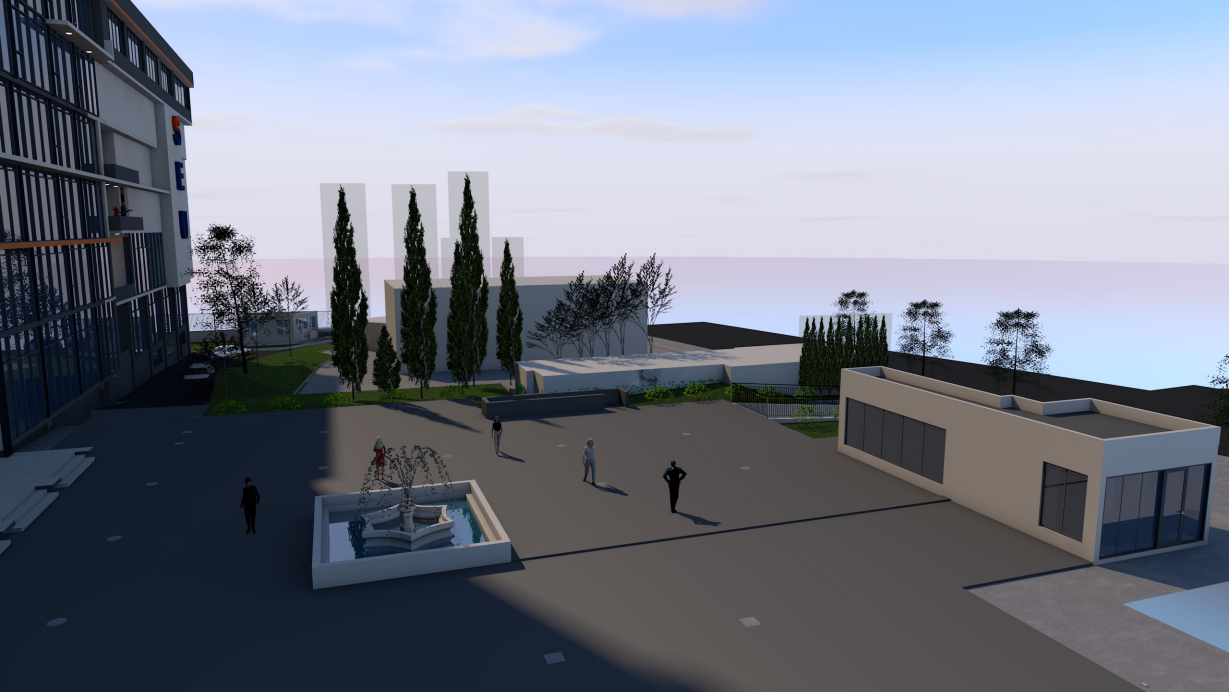

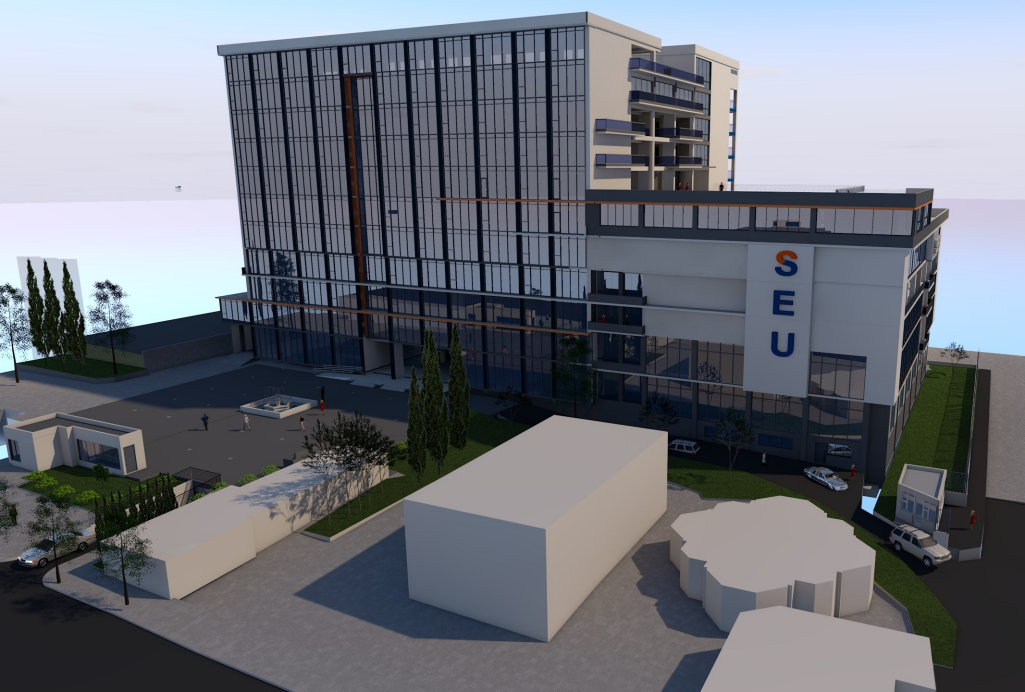
SEU