ჭრილი 1-1

მ. 1:100

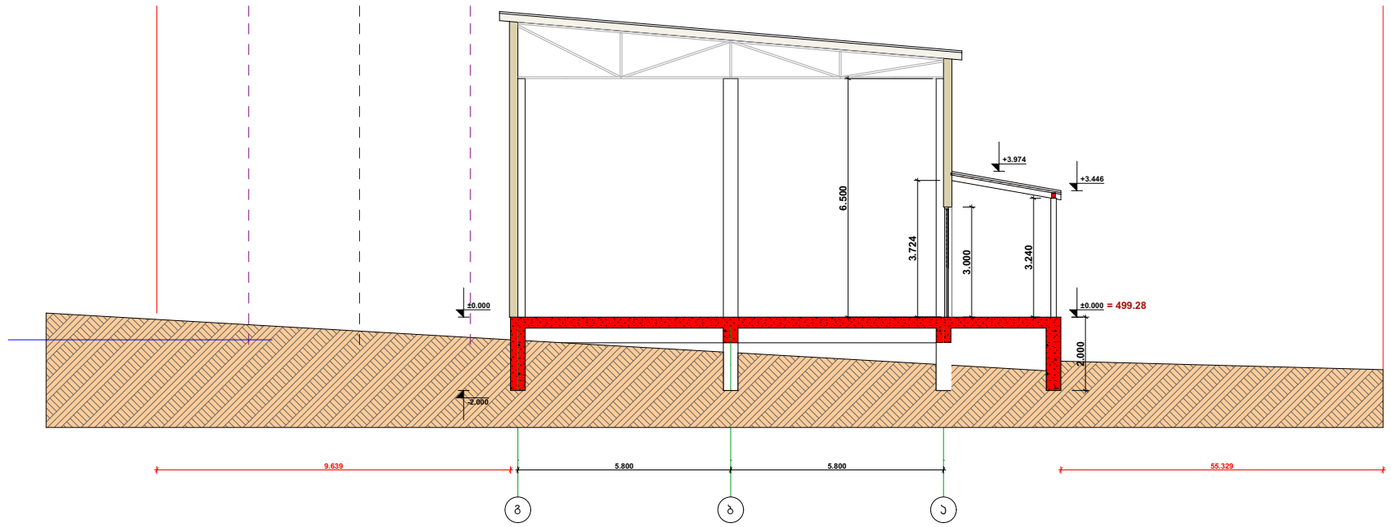

ჭრილი 2-2

მ. 1:100

