N2 სახლი
-1 სართულის გეგმა ნიშნულზე -3.40

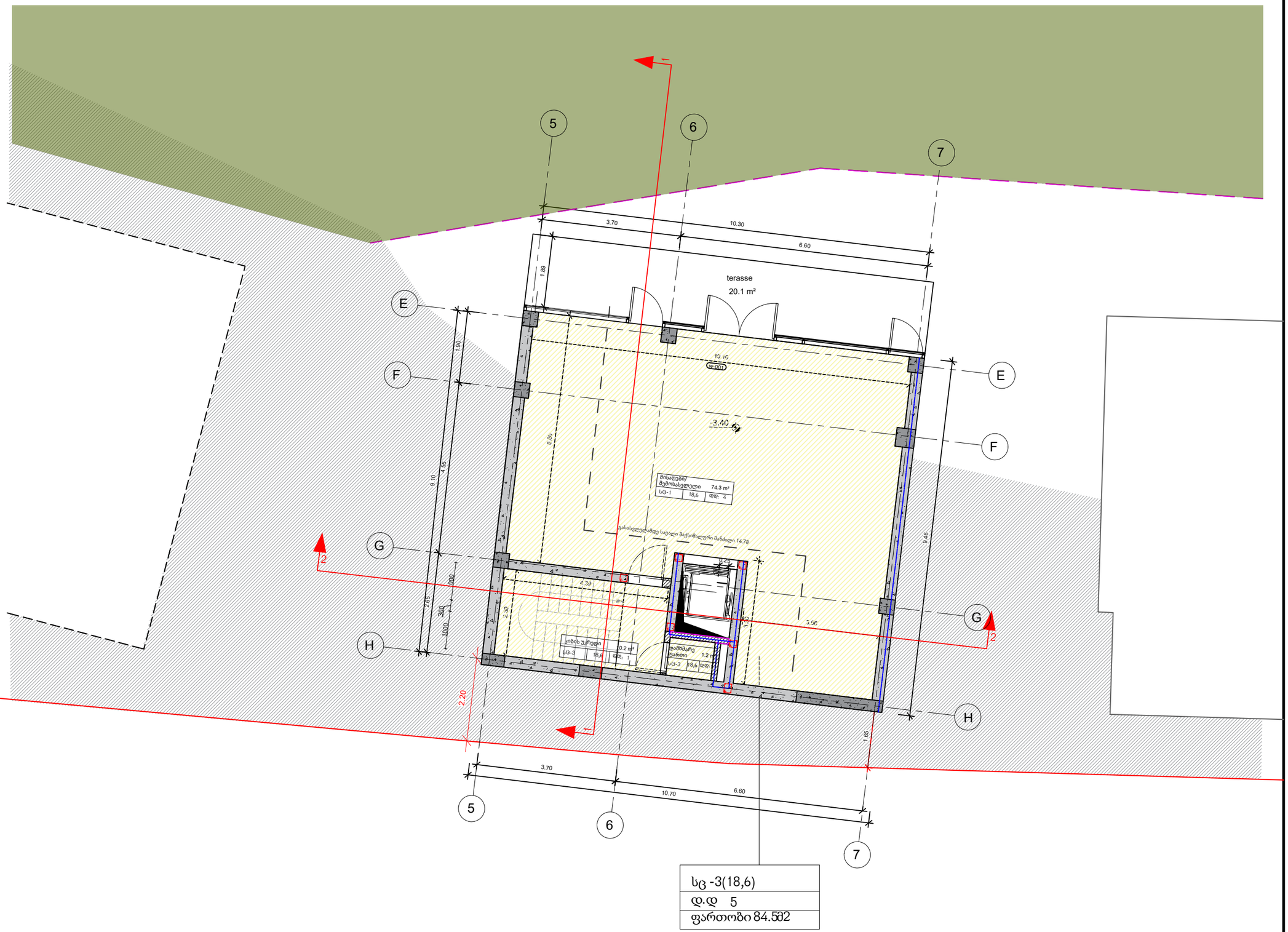

KHMALADZE ARCHITECTS

E-mail: Giorgi@Khmaladze.ge

D. Uznadze st. #91a, TBILISI

Dimensions to be verified on side.

This drawing should not be scaled.

Any discrepancies should be referred to the Architect prior to work being put in hand.

This drawing is the property of Khmaladze Architects, and the drawing is issued on the condition that it is not copied, reproduced, retained or disclosed to any unauthorized person, either wholly or in part without the consent in writing of Khmaladze Architects.

PROJECT NAME :

Tskneti Residences

ADDRESS :

-

CLIENT:

-

ტექნიკურ-ეკონომიკური მაჩვენებლები

საერთო ფართი: 105.8 m²

სარცხოვრებელი ფართი: 74.3 m²
დამხმარე ფართი 1,2m²
კიბის უჯრედი: 10.2 m²
საზაფხულო ფართი: 20.1 m²

STAGE	CD
SCALE	
FORMAT	A3
DATE	
NAME	
PAPER NUMBER	
AUTHOR	GIORGI KHMALADZE
DRAWN BY	ANA JAVAKHISHVILI
APPROVED BY	-

N2 სახლი
1 სართულის გეგმა ნიშნულზე ±0.00

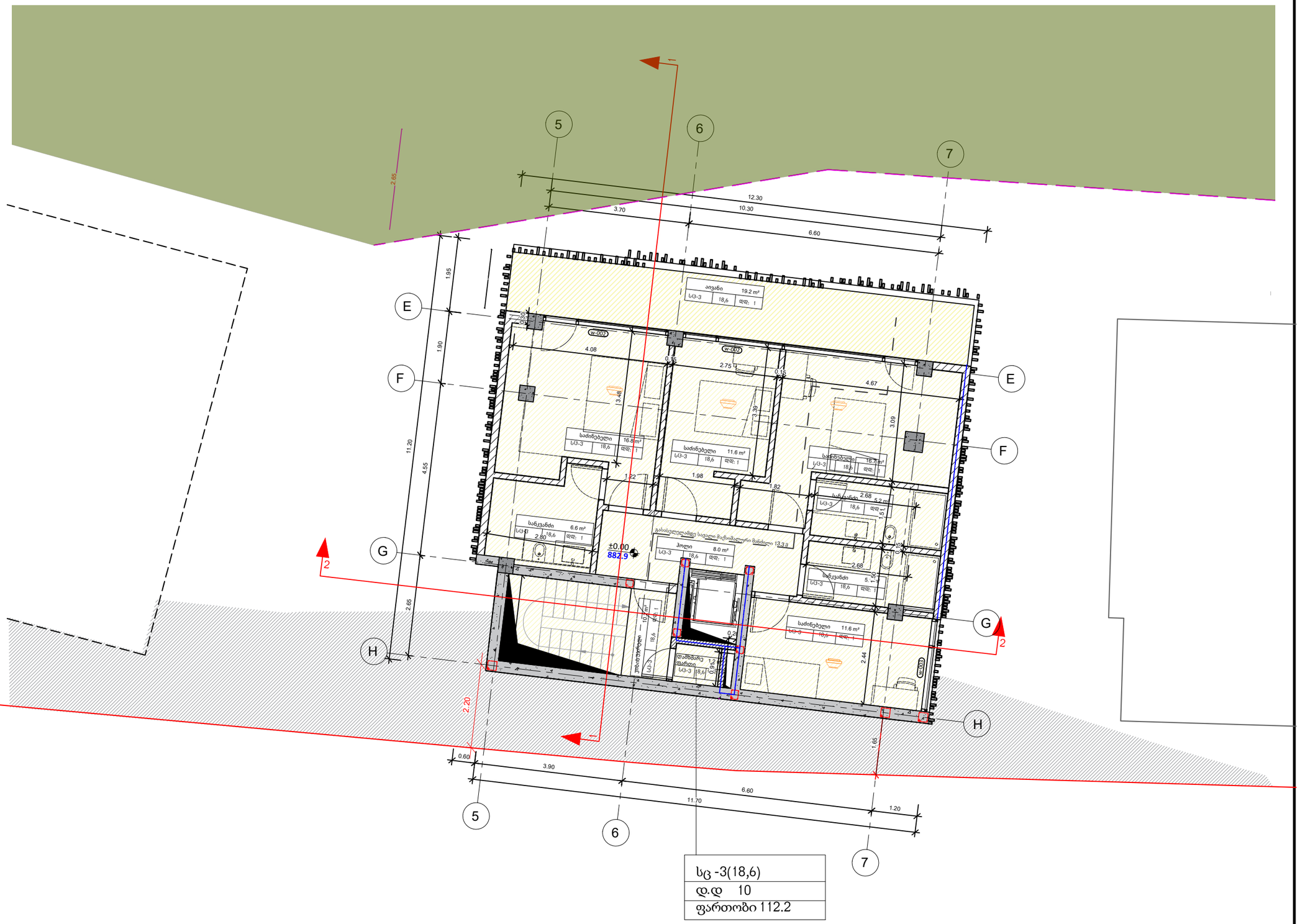

KHMALADZE ARCHITECTS

E-mail: Giorgi@Khmaladze.ge

D. Uznadze st. #91a, TBILISI

Dimensions to be verified on side.

This drawing should not be scaled.

Any discrepancies should be referred to the Architect prior to work being put in hand.

This drawing is the property of Khmaladze Architects, and the drawing is issued on the condition that it is not copied, reproduced, retained or disclosed to any unauthorized person, either wholly or in part without the consent in writing of Khmaladze Architects.

PROJECT NAME :

Tskneti Residences

ADDRESS :

-

CLIENT:

-

ტექნიკურ-ეკონომიკური მაჩვენებლები

საერთო ფართი: 112.2m²

სარცხოვრებელი ფართი: 81.6m²
დამხმარე ფართი : 1,2 m²
კიბის უჯრედი: 10.2 m²
საზაფხულო ფართი: 19.2 m²

STAGE	CD
SCALE	
FORMAT	A3
DATE	
NAME	
PAPER NUMBER	
AUTHOR	GIORGI KHMALADZE
DRAWN BY	ANA JAVAKHISHVILI
APPROVED BY	-

N2 სახლი
1 სართულის გეგმა ნიშნულზე + 3.40

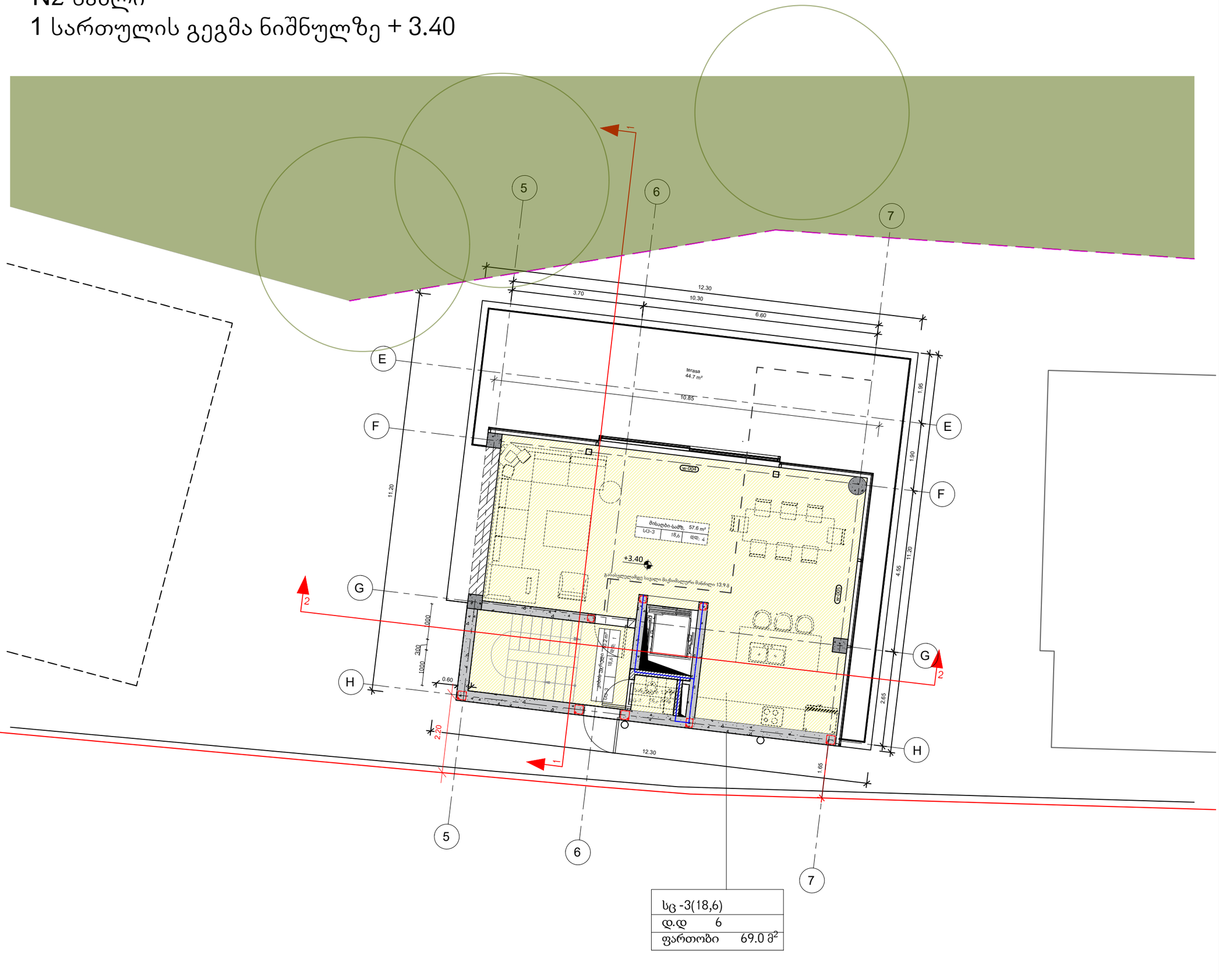

სც -3(18,6)	
დ.დ	6
ფართობი	69.0 მ²

KHMALADZE ARCHITECTS

E-mail: Giorgi@Khmaladze.ge

D. Uznadze st. #91a, TBILISI

Dimensions to be verified on side.

This drawing should not be scaled.

Any discrepancies should be referred to the Architect prior to work being put in hand.

This drawing is the property of Khmaladze Architects, and the drawing is issued on the condition that it is not copied, reproduced, retained or disclosed to any unauthorized person, either wholly or in part without the consent in writing of Khmaladze Architects.

PROJECT NAME :

Tskneti Residences

ADDRESS :

-

CLIENT:

-

ტექნიკურ-ეკონომიკური მაჩვენებლები

საერთო ფართი: 121.6 m²

სარცხოვრებელი ფართი: 58.8 m²
კიბის უჯრედი: 10.2 m²
საზაფხულო ფართი: 44.7 m²

STAGE	CD
SCALE	
FORMAT	A3
DATE	
NAME	
PAPER NUMBER	
AUTHOR	GIORGI KHMALADZE
DRAWN BY	ANA JAVAKHISHVILI
APPROVED BY	-

N2 სახლი
1 სართულის გეგმა ნიშნულზე +8.68

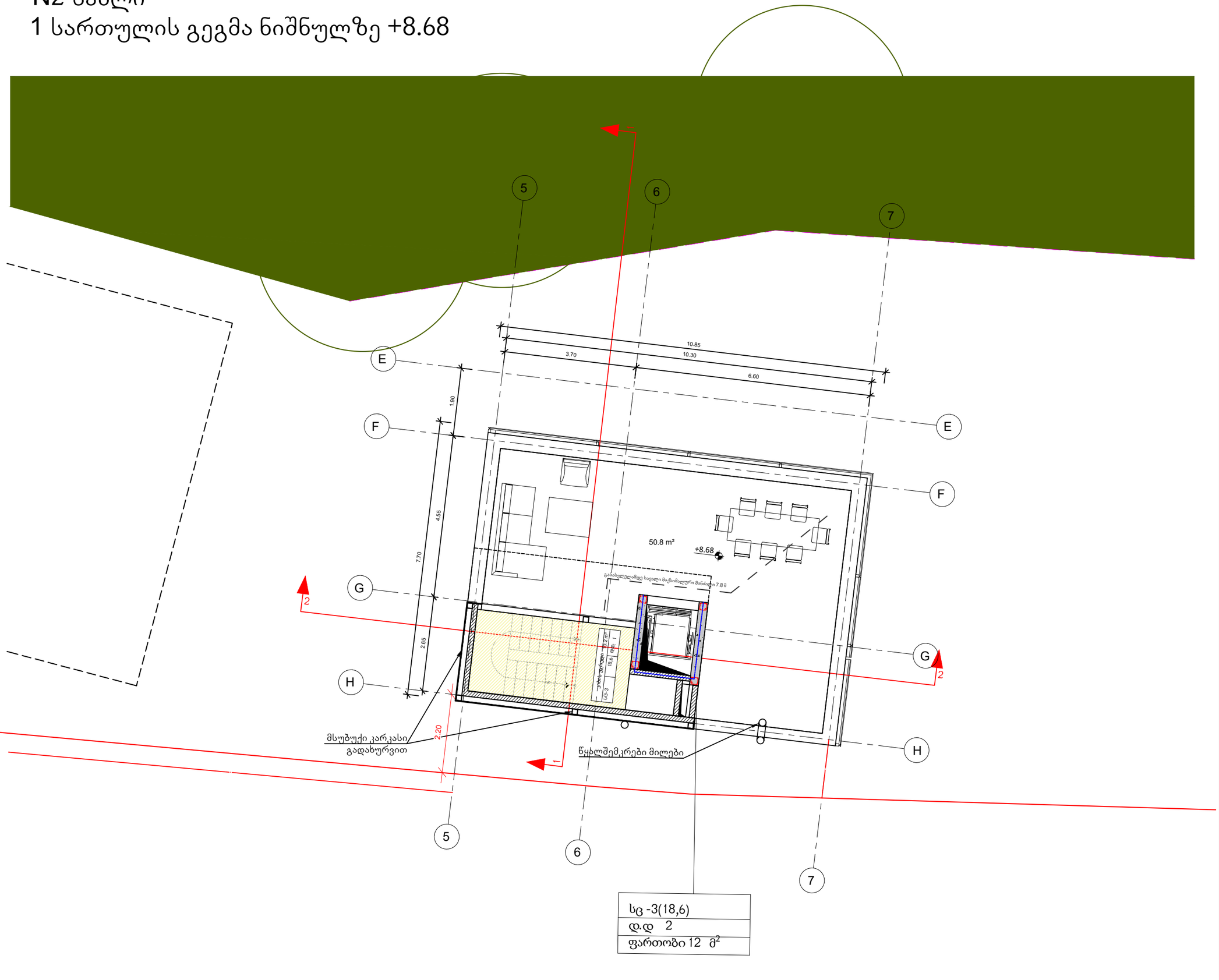

სც -3(18,6)
დ.დ 2
ფართობი 12 მ²

KHMALADZE ARCHITECTS

E-mail: Giorgi@Khmaladze.ge

D. Uznadze st. #91a, TBILISI

Dimensions to be verified on side.

This drawing should not be scaled.

Any discrepancies should be referred to the Architect prior to work being put in hand.

This drawing is the property of Khmaladze Architects, and the drawing is issued on the condition that it is not copied, reproduced, retained or disclosed to any unauthorized person, either wholly or in part without the consent in writing of Khmaladze Architects.

PROJECT NAME :

Tskneti Residences

ADDRESS :

-

CLIENT:

-

ტექნიკურ-ეკონომიკური მაჩვენებლები

საერთო ფართი: 62,8 m²

კიბის უჯრედი: 10,2 m²
საზაფხულო ფართი: 50,8 m²
ტექნიკური ოთახი 1,8 m²

STAGE	CD
SCALE	
FORMAT	A3
DATE	
NAME	
PAPER NUMBER	
AUTHOR	GIORGI KHMALADZE
DRAWN BY	ANA JAVAKHISHVILI
APPROVED BY	-

N2 სახლი
1 სართულის გეგმა ნიშნულზე +11.90

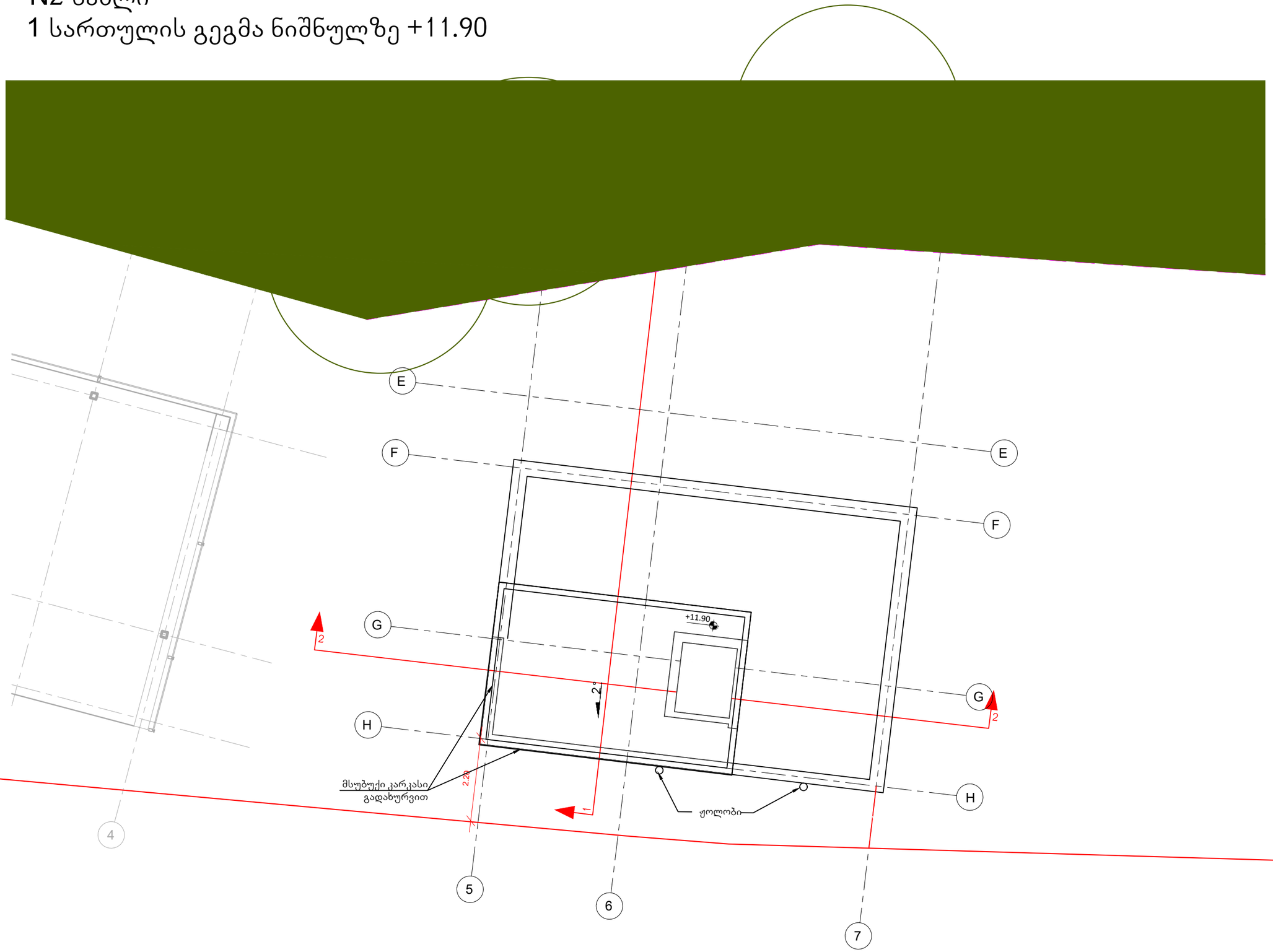

KHMALADZE ARCHITECTS

E-mail: Giorgi@Khmaladze.ge

D. Uznadze st. #91a, TBILISI

Dimensions to be verified on side.

This drawing should not be scaled.

Any discrepancies should be referred to the Architect prior to work being put in hand.

This drawing is the property of Khmaladze Architects, and the drawing is issued on the condition that it is not copied, reproduced, retained or disclosed to any unauthorized person, either wholly or in part without the consent in writing of Khmaladze Architects.

PROJECT NAME :

Tskneti Residences

ADDRESS :

-

CLIENT:

-

STAGE	CD
SCALE	
FORMAT	A3
DATE	
NAME	
PAPER NUMBER	
AUTHOR	GIORGI KHMALADZE
DRAWN BY	ANA JAVAKHISHVILI
APPROVED BY	-

N 2 სახლი
კიბის გეგმა ნიშნულზე 0.00

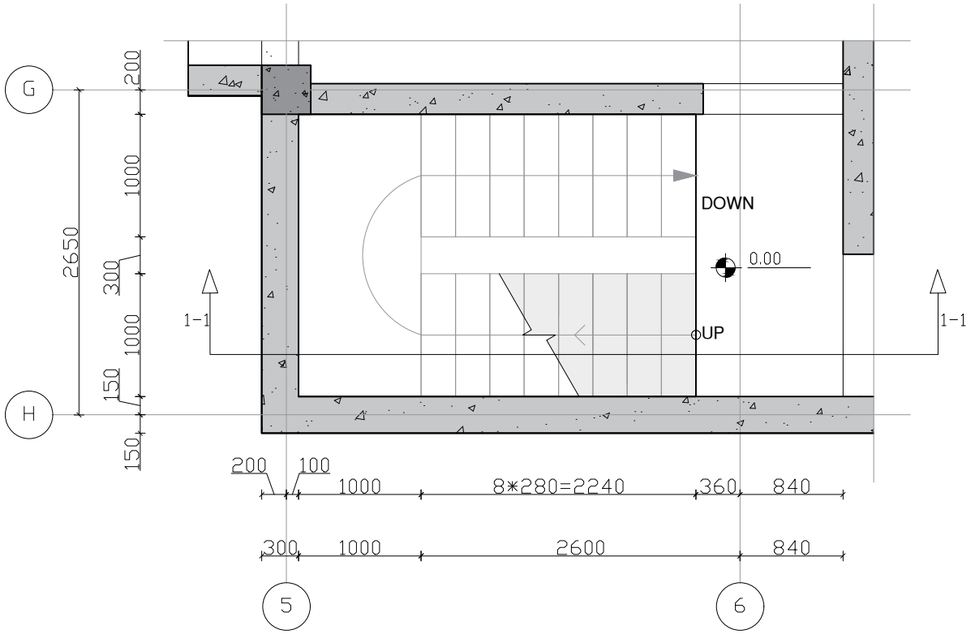

N 1 სახლი
კიბის გეგმა ნიშნულზე +3.40

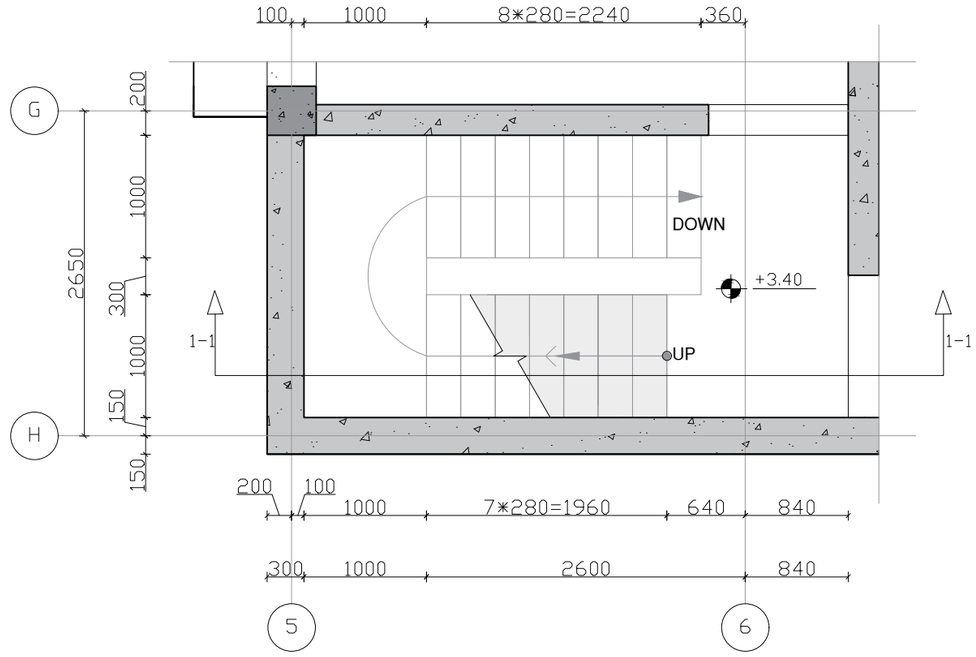

N 2 სახლი
კიბის გეგმა ნიშნულზე +6.13

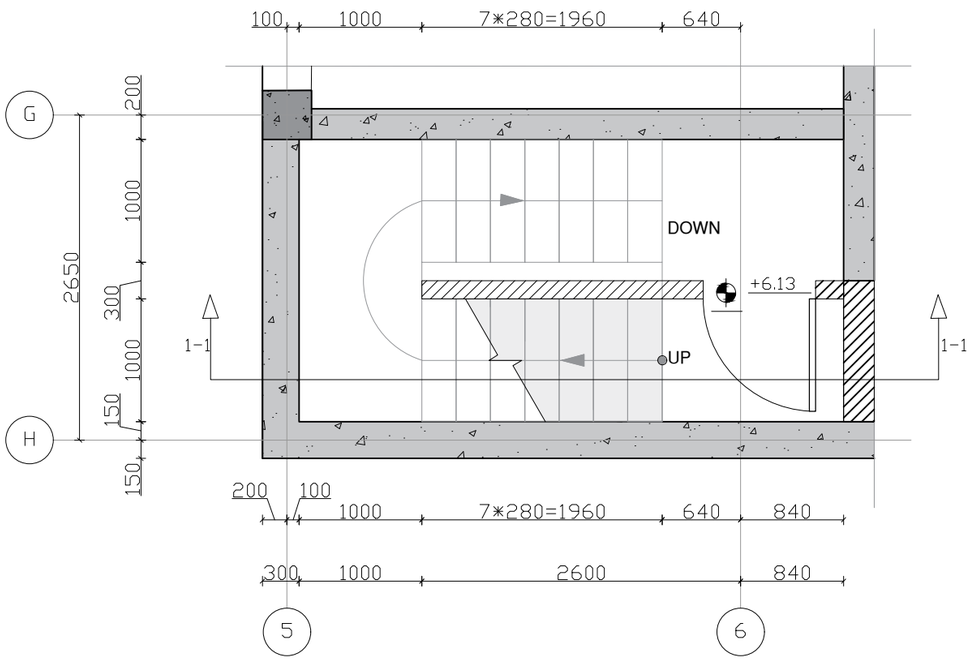

N 2 სახლი
კიბის გეგმა ნიშნულზე +8.68

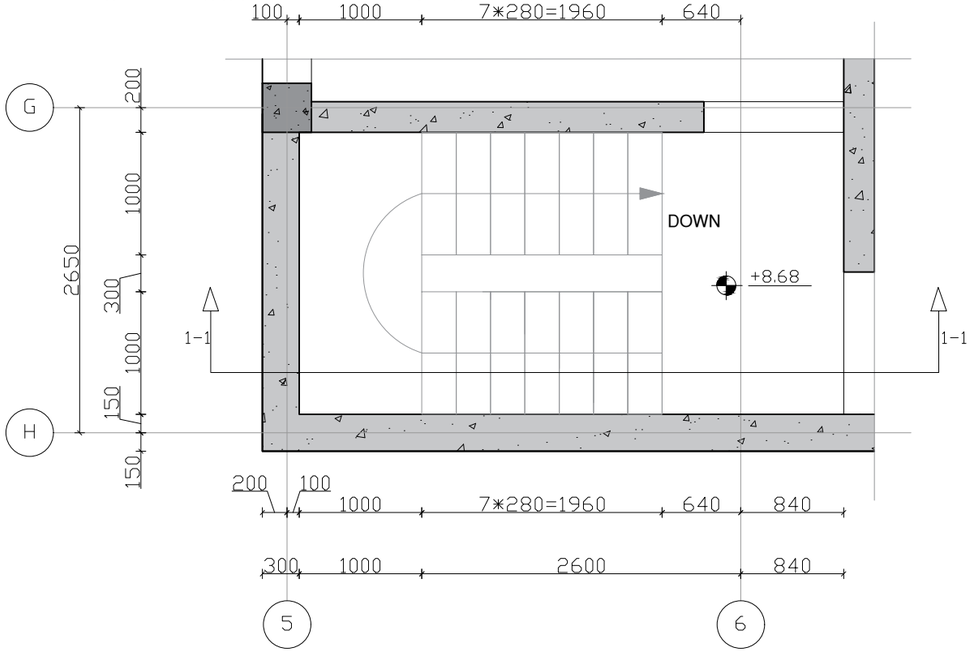

KHMALADZE ARCHITECTS

E-mail: Giorgi@Khmaladze.ge

D. Uznadze st. #91a, TBILISI

Dimensions to be verified on side.

This drawing should not be scaled.

Any discrepancies should be referred to the Architect prior to work being put in hand.

This drawing is the property of Khmaladze Architects, and the drawing is issued on the condition that it is not copied, reproduced, retained or disclosed to any unauthorized person, either wholly or in part without the consent in writing of Khmaladze Architects.

PROJECT NAME :

Tskneti Residences

ADDRESS :

CLIENT:

CD

FORMAT A3

PAPER NUMBER

AUTHOR GIORGI KHMALADZE

DRAWN BY ANA JAVAKHISHVILI

APPROVED BY -

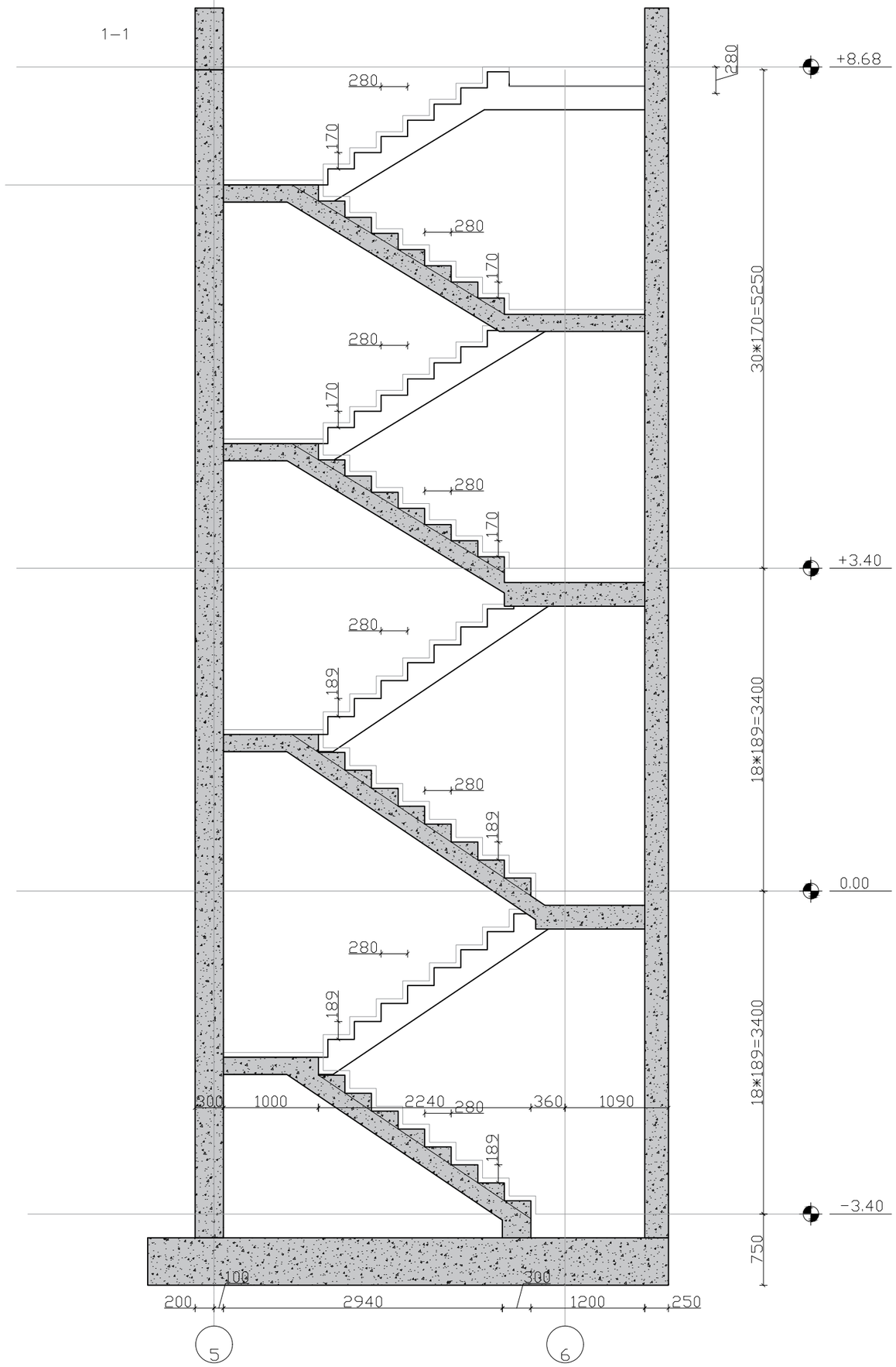

KHMALADZE ARCHITECTS

E-mail: Giorgi@Khmaladze.ge

D. Uznadze st. #91a, TBILISI

Dimensions to be verified on side.

This drawing should not be scaled.

Any discrepancies should be referred to the Architect prior to work being put in hand.

This drawing is the property of Khmaladze Architects, and the drawing is issued on the condition that it is not copied, reproduced, retained or disclosed to any unauthorized person, either wholly or in part without the consent in writing of Khmaladze Architects.

PROJECT NAME :

Tskneti Residences

ADDRESS :

CLIENT:

CD

FORMAT A3

PAPER NUMBER

AUTHOR GIORGI KHMALADZE

DRAWN BY ANA JAVAKHISHVILI

APPROVED BY -