# არსებული სიტუაციის ამსახველი ფოტოსურათები

ს/პ: 72.16.21.972



27.02.2024



27.02.2024

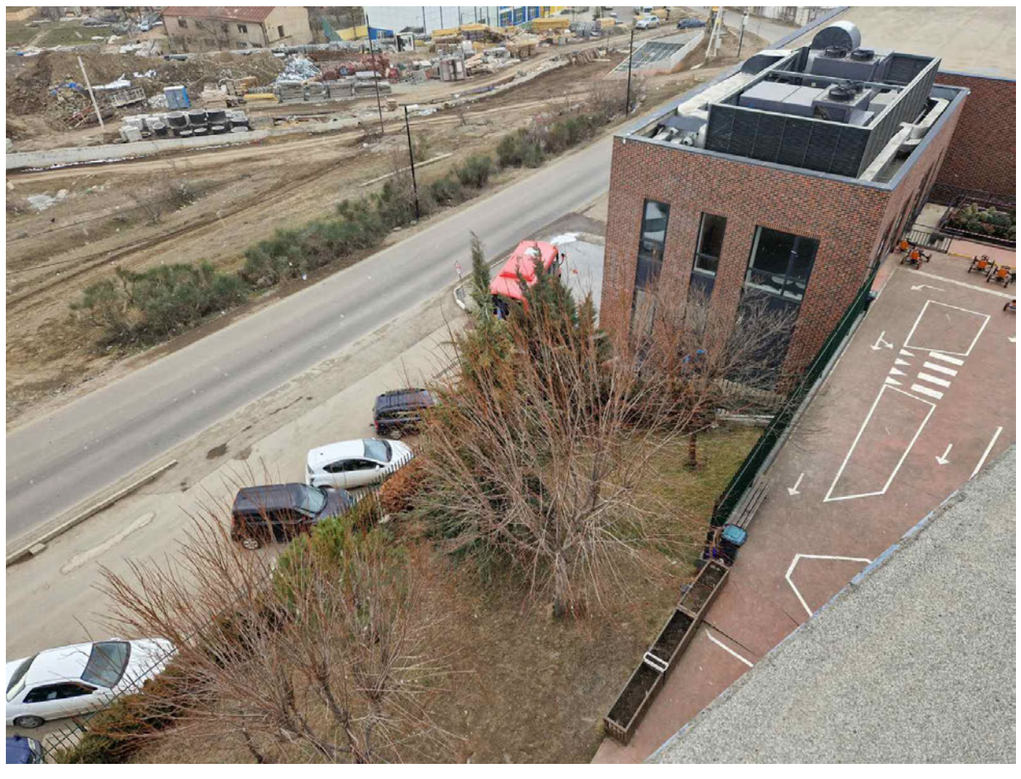

27.02.2024

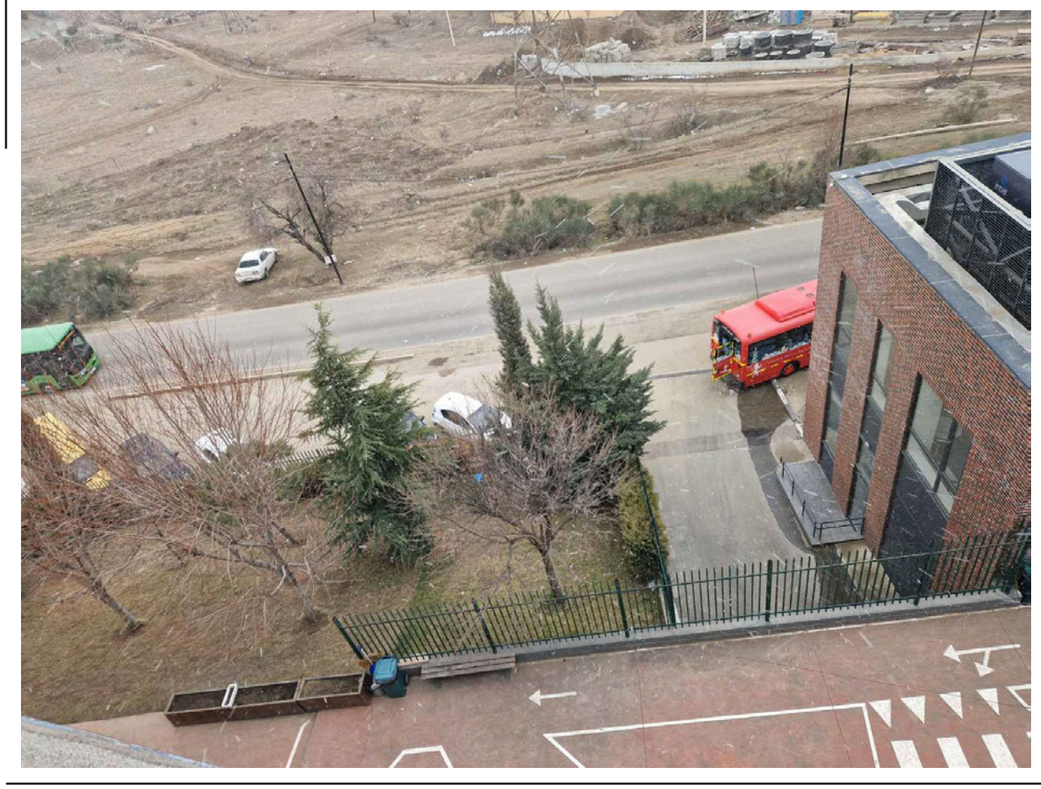

27.02.2024