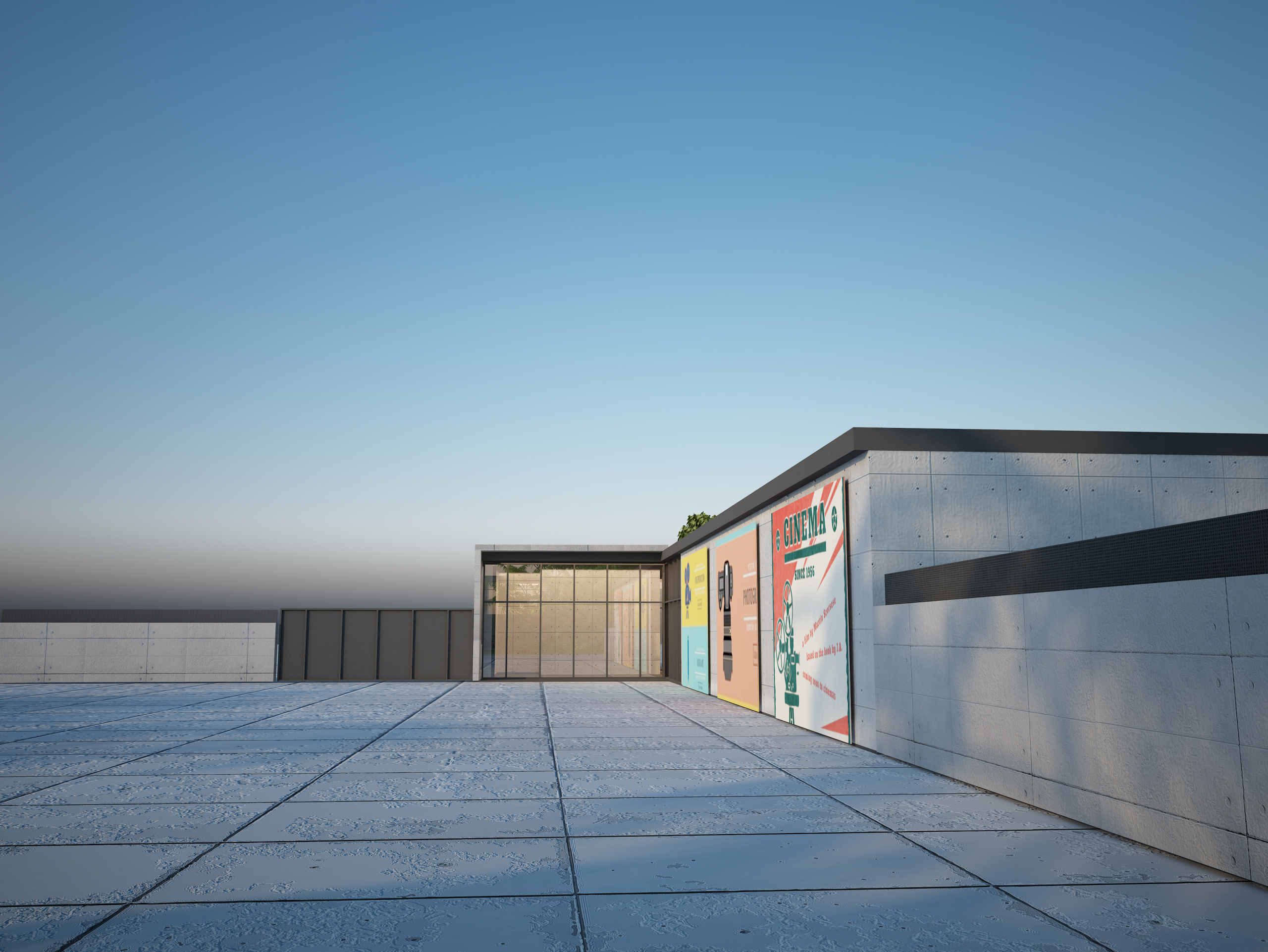
CINEMA
SINCE 1956
a film by Martin Scorsese
based on the book by J.A.
coming soon to cinemas


VIDEO PRODUCTION
LEARN MORE
DIGITAL ARTS
LEARN MORE
CINEMA
SINCE 1956
a film by Martin Scorsese
based on the book by J.A.
coming soon to cinemas

