



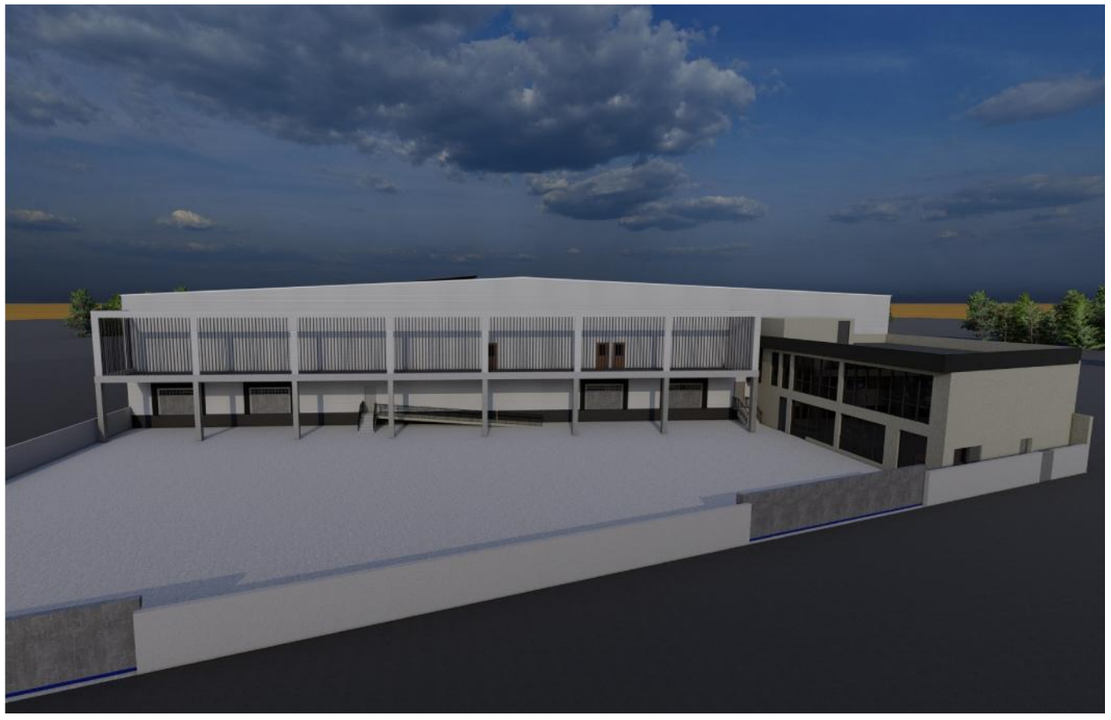

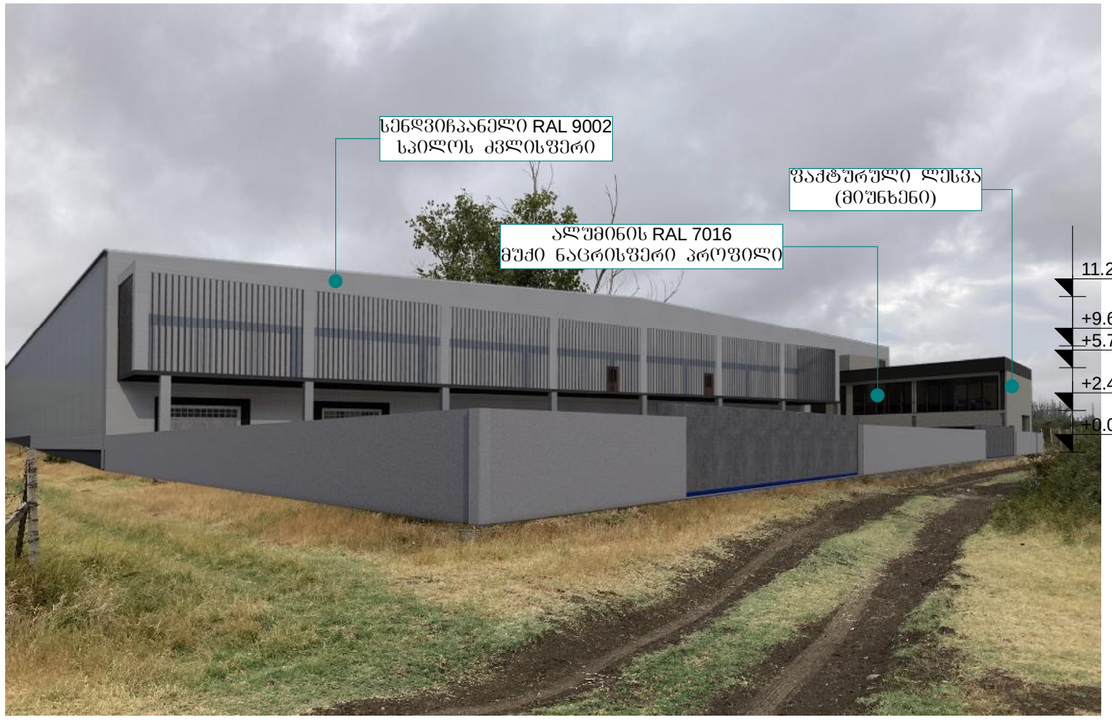

ფოტომონტაჟი და აქსონომეტრია