ჭრილი 3-3

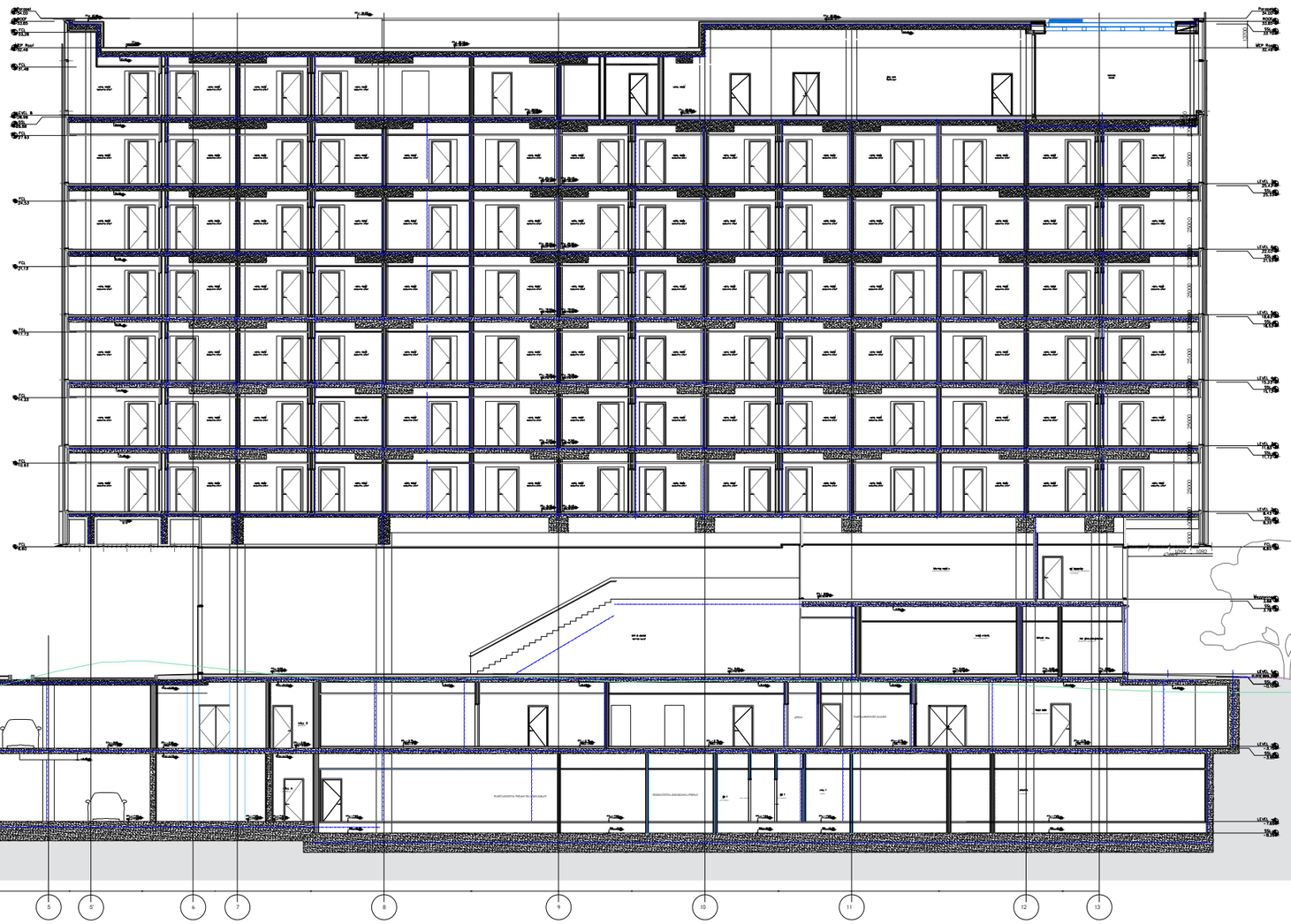

OWNER:

PASHA Development

OPERATORS:

Absheron | PASHA Development

ARCHITECT:

KHMALADZE ARCHITECTS

MECH. ELEC. STRUCTURAL DESIGNER:

KIKLOP DESIGN | OZUN PROJE | MET DIZAYN

FIRE AND LIFE SAFETY CONSULTANT:

KARINA

PROJECT NAME :

Riverfront Park Hotel & Pasha Bank

ADDRESS :

01.16.05.001.025 Tbilisi, Georgia

LEGEND

±0.00 = 399.20

Scale: 1/100

OZUN

MET DIZAYN SIGNATURE TO BE ADDED HERE

STAGE Construction Drawings

FORMAT A0

DATE 12.03.2024

REVISION DATE:

SHEET NAME

LEVEL +3.78 FORMWORK PLAN

SHEET NUMBER

RPHB-KIK-STR-CD-HB-FR-10-DRW-003-00

AUTHOR	XXX YYY
DRAWN BY	XXX YYY XXX YYY
APPROVED BY	XXX YYY

ჭრილი 4-4



Section A-A

OWNER:

PASHA Development

OPERATORS:

Absheron

PASHA Development

ARCHITECT:

KHMALADZE ARCHITECTS

MECH. ELEC. STRUCTURAL DESIGNER:

KIKLOP DESIGN

OZUN PROJE

MET DIZAYN

FIRE AND LIFE SAFETY CONSULTANT:

KARINA

PROJECT NAME :

Riverfront Park Hotel & Pasha Bank

ADDRESS :

01.16.05.001.025 Tbilisi, Georgia

LEGEND



±0.00 = 399.20

Scale: 1/100

OZUN

MET DIZAYN SIGNATURE TO BE ADDED HERE

STAGE Construction Drawings

FORMAT A0

DATE 12.03.2024

REVISION DATE:

SHEET NAME

LEVEL +3.78 FORMWORK PLAN

SHEET NUMBER

RPHB-KIK-STR-CD-HB-FR-10-DRW-003-00

AUTHOR XXX YYY

DRAWN BY XXX YYY
XXX YYY

APPROVED BY XXX YYY

ჭრილი 2-2

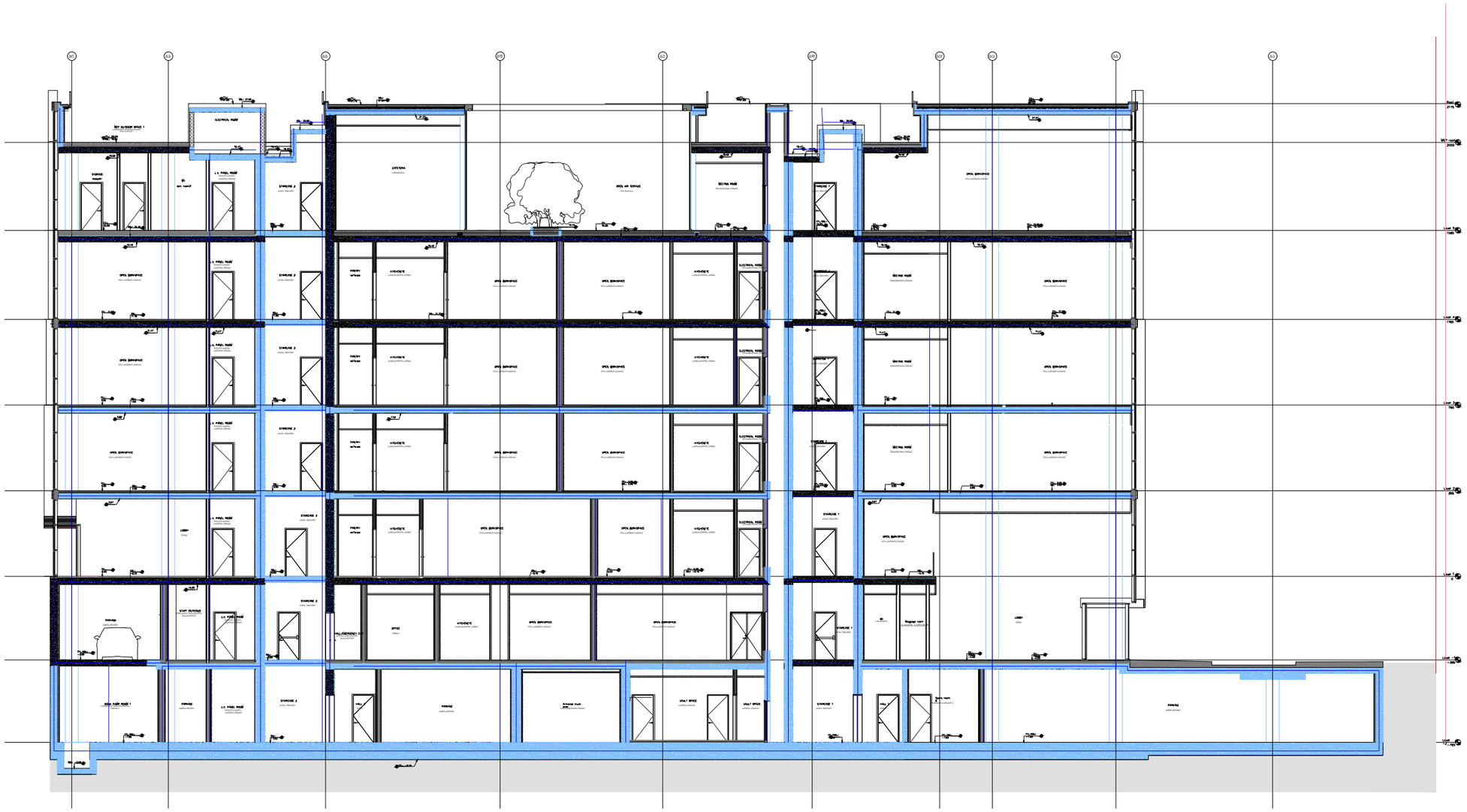

OWNER:

PASHA Development

OPERATORS:

Absheron PASHA Development

ARCHITECT:

KHMALADZE ARCHITECTS

MECH. ELEC. STRUCTURAL DESIGNER:

KIKLOP DESIGN OZUN PROJE MET DIZAYN

FIRE AND LIFE SAFETY CONSULTANT:

KARINA Design Consultancy and Training Services Ltd. Co.

PROJECT NAME :

Riverfront Park Hotel & Pasha Bank

ADDRESS :

01.16.05.001.025 Tbilisi, Georgia

LEGEND



±0.00 = 399.20

Scale: 1/100

OZUN

Ezgun Tescanlı

MET DIZAYN SIGNATURE TO BE ADDED HERE

STAGE Construction Drawings

FORMAT A0

DATE 12.03.2024

REVISION DATE:

SHEET NAME

LEVEL +3.78 FORMWORK PLAN

SHEET NUMBER

RPHB-KIK-STR-CD-HB-FR-10-DRW-003-00

AUTHOR XXX YYY

DRAWN BY XXX YYY XXX YYY

APPROVED BY XXX YYY

ჭრილი 1-1

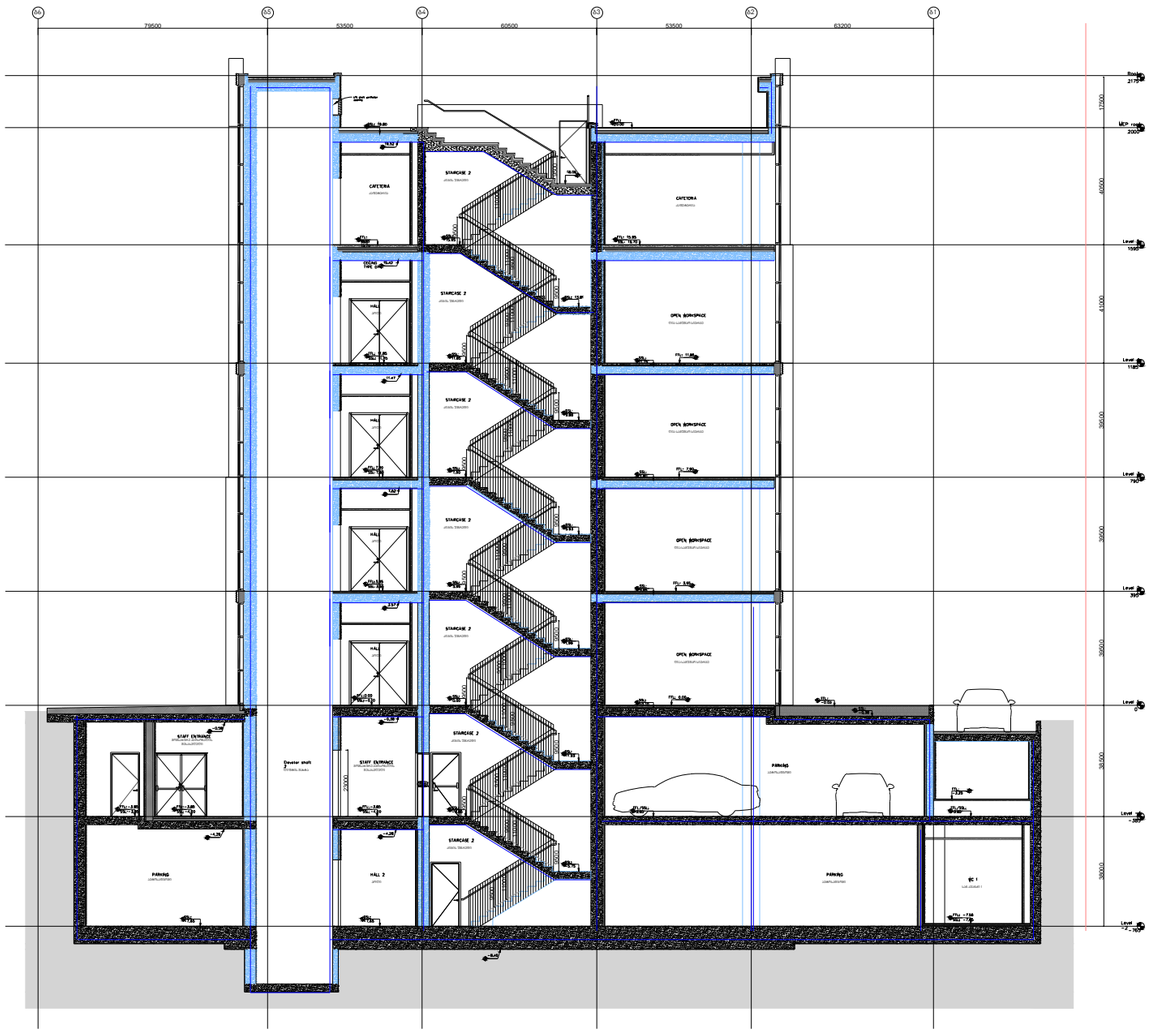

OWNER:

PASHA Development

OPERATORS:

Absheron PASHA Development

ARCHITECT:

KHMALADZE ARCHITECTS

MECH. ELEC. STRUCTURAL DESIGNER:

KIKLOP DESIGN OZUN PROJE MET DIZAYN

FIRE AND LIFE SAFETY CONSULTANT:

KARINA

PROJECT NAME :

Riverfront Park Hotel & Pasha Bank

ADDRESS :

01.16.05.001.025 Tbilisi, Georgia

LEGEND



±0.00 = 399.20

Scale: 1/100

OZUN

MET DIZAYN SIGNATURE TO BE ADDED HERE

STAGE Construction Drawings

FORMAT A0

DATE 12.03.2024

REVISION DATE:

SHEET NAME

LEVEL +3.78 FORMWORK PLAN

SHEET NUMBER

RPHB-KIK-STR-CD-HB-FR-10-DRW-003-00

AUTHOR XXX YYY

DRAWN BY XXX YYY XXX YYY

APPROVED BY XXX YYY