

CAMON 30 •

23mm f/1.88 1/493s ISO52



CAMON 30 •

23mm f/1.88 1/286s ISO52



CAMON 30 •

23mm f/1.88 1/286s ISO51



CAMON 30 •

23mm f/1.88 1/286s ISO51

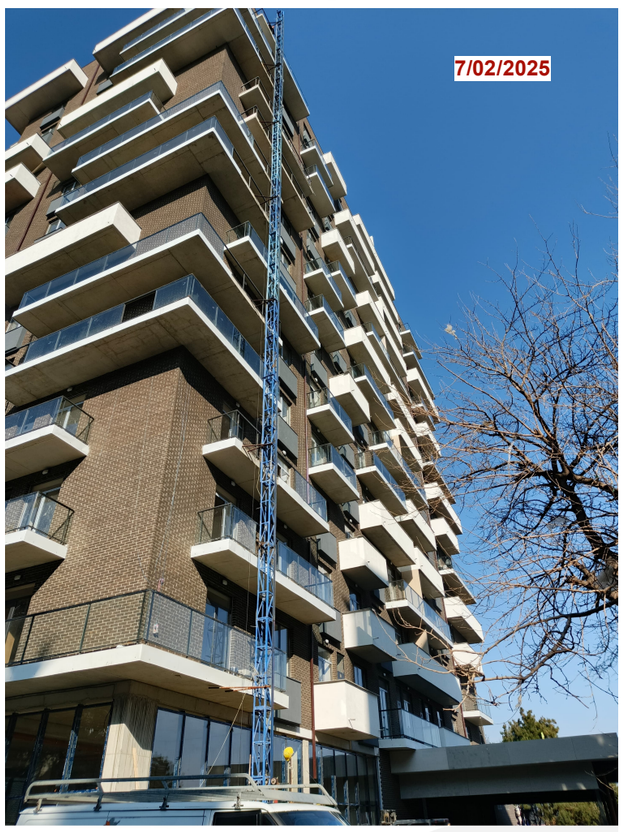

CAMON 30 •

23mm f/1.88 1/497s ISO50



CAMON 30 •

23mm f/1.88 1/461s ISO50