# "a" b l o k i
# f a s a d i 9-1
m. 1:100




xel Sekruleba #

## pirobiTi aRniSvnebi

- RerZis xazi
- sakadastro sazRvari
- Wrilis xazi
- blokis kedeli
- gaZlierebuli betonis kedeli-sveti
- gaTboba-kondicirebis adgili
- misawvdomi svla gezi
- gasasvlelamde misadgomi manZili
- sc-2 / d.d.2 — dakavebulobis jgufi (qvejgufi) / dakavebulobis datvirTva
- b.#6 / 38.2 — 42.2 / 4.0 — saerTo farTi / sazafxulo farTi
- farTobi Sida konturze binis #
- Riobi filaSi
- kedlis cecxlmedegoba (erTsaaTiani)
- kedlis cecxlmedegoba (orsaaTiani)
- sacxovrebeli dakavebuloba
- sadarbazo
- grunti
- mwvane safari
- cxaura tipis mopirkeTeba (gamWoli)
- struqturuli zedapiris niSnuli
- CrdiloeTis aRniSvna
- gasasvleli

**FLEX ARCHITECTURE**

| S.p.s. "fleqs arqiteqtura" | | |
|---|---|---|
| Tanamdeboba | gvari | xelmowera |
| direqtori | i.maziaSvili | |
| proeqtis avtori | i.maziaSvili | |

| | |
|---|---|
| damkveTi: | S.p.s „k sami" |
| proeqtis saxelwodeba: | mravalbiniani sacxovrebeli saxli |
| misamarTi: | q.Tbilisi, giorgi Wyondidelis lCixi #2, 01.12.12.024.272 |

| masStabi | TariRi | naxazis dasaxeleba |
|---|---|---|
| 1:100 | | |

| stadia | furceli | furclebi |
|---|---|---|
| arq. nawili | | |

# "a" b l o k i
# f a s a d i 1-9
m. 1:100




xel Sekruleba #

## pirobiTi aRniSvnebi

- RerZis xazi
- sakadastro sazRvari
- Wrilis xazi
- blokis kedeli
- gaZlierebuli betonis kedeli-sveti
- gaTboba-kondicirebis adgili
- misawvdomi svlagezi
- gasasvlelamde misadgomi manZili
- sc-2 / d.d. 2 — dakavebulobis jgufi (qvejgufi) / dakavebulobis datvirTva
- b. #6 / 38.2 — saerTo farTi / sazafxulo farTi
- farTobi Sida konturze binis #
- Riobi filaSi
- kedlis cecxlmedegoba (erTsaaTiani)
- kedlis cecxlmedegoba (orsaaTiani)
- sacxovrebeli dakavebuloba
- sadarbazo
- grunti
- mwvane safari
- cxaura tipis mopirkeTeba (gamWoli)
- struqturuli zedapiris niSnuli
- CrdiloeTis aRniSvna
- gasasvleli

FLEX ARCHITECTURE

| S.p.s. "fleqs arqiteqtura" | | |
|---|---|---|
| Tanamdeboba | gvari | xelmowera |
| direqtori | i. maziaSvili | |
| proeqtis avtori | i. maziaSvili | |

| damkveTi: | S.p.s „k sami" |
|---|---|
| proeqtis saxelwodeba: | mravalbiniani sacxovrebeli saxli |
| misamarTi: | q.Tbilisi, giorgi Wyondidelis l Cixi #2, 01.12.12.024.272 |

| masStabi | TariRi | naxazis dasaxeleba |
|---|---|---|
| 1:100 | | |

| stadia | furceli | furclebi |
|---|---|---|
| arq. nawili | | |

# "a" b l oki
# fasadi d-a
m. 1:100

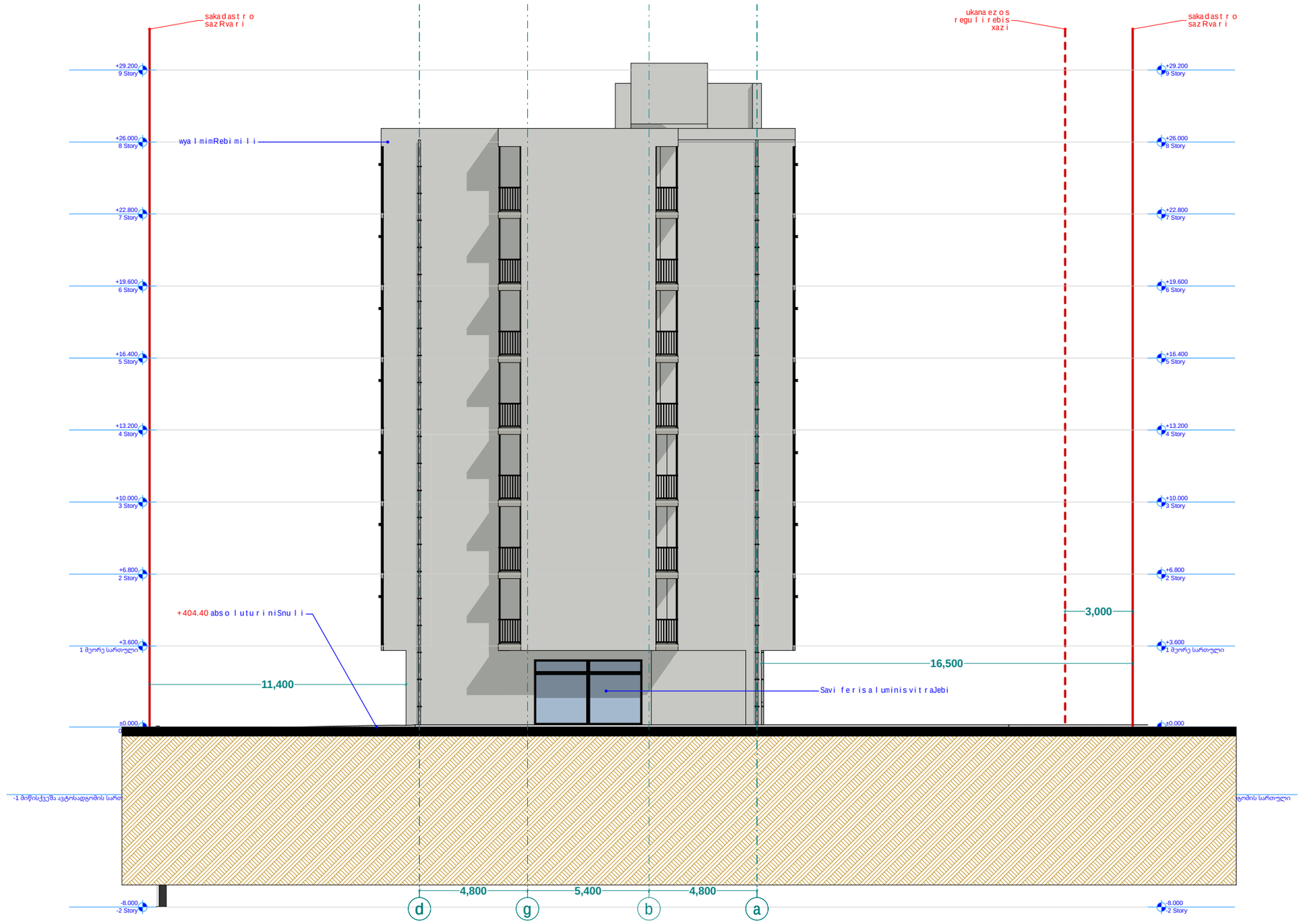


xelSekruleba #

## pirobiTi aRniSvnebi

- a — RerZis xazi
- sakadastro sazRvari
- Wriliis xazi
- blokis kedeli
- gaZlierebuli betonis kedeli-sveti
- gaTboba-kondicirebis adgili
- misawvdomi svla gezi
- gasasvlelamde misadgomi manZili
- sc-2 / d.d.2 — dakavebulobis jgufi (qvejgufi) / dakavebulobis datvirTva
- b. # 6 / 38.2 — saerTo farTi / sazafxulo farTi
- farTobi Sida konturze binis #
- Riobi filaSi
- kedlis cecxlmedegoba (erTsaaTiani)
- kedlis cecxlmedegoba (orsaaTiani)
- sacxovrebeli dakavebuloba
- sadarbazo
- grunti
- mwvane safari
- cxaura tipis mopirkeTeba (gamWoli)
- struqturuli zedapiris niSnuli
- C — CrdiloeTis aRniSvna
- gasasvleli

FLEX ARCHITECTURE

| S.p.s. "fleqs arqiteqtura" | | |
|---|---|---|
| Tanamdeboba | gvari | xelmowera |
| direqtori | i.maziaSvili | |
| proeqtis avtori | i.maziaSvili | |

damkveTi: S.p.s „k sami"

proeqtis saxelwodeba:
mravalbiniani sacxovrebeli saxli

misamarTi:

| masStabi | TariRi | naxazis dasaxeleba |
|---|---|---|
| 1:100 | | |

| stadia | furceli | furclebi |
|---|---|---|
| arq. nawili | | |

"a" b l o k i
f a s a d i a-d
m. 1:100

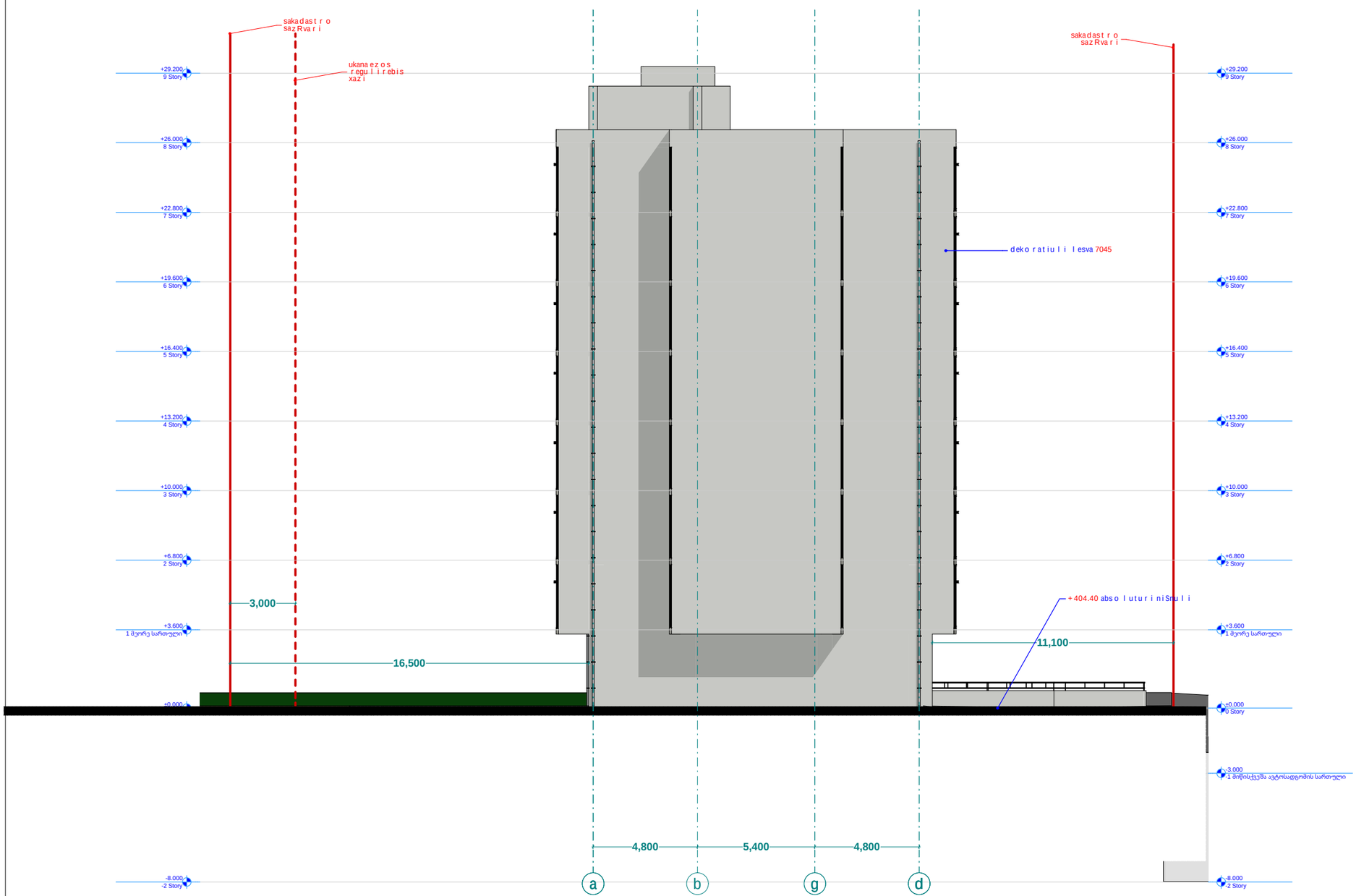


xel Sekruleba #

## pirobiTi aRniSvnebi

- RerZis xazi
- sakadastro sazRvari
- Wrilis xazi
- blokis kedeli
- gaZlierebuli betonis kedeli-sveti
- gaTboba-kondicirebis adgili
- misawvdomi svla gezi
- gasasvlelande misadgomi manZili
- sc-2 / d.d.2 — dakavebulobis jgufi (qvejgufi) / dakavebulobis datvirTva
- b.#6 / 38.2 / 42.2 / 4.0 — saerTo farTi / sazafxulo farTi
- farTobi Sida konturze binis #
- Riobi filaSi
- kedlis cecxlmedegoba (erTsaaTiani)
- kedlis cecxlmedegoba (orsaaTiani)
- sacxovrebeli dakavebuloba
- sadarbazo
- grunti
- mwvane safari
- cxaura tipis mopirkeTeba (gamWoli)
- struqturuli zedapiris niSnuli
- CrdiloeTis aRniSvna
- gasasvleli

FLEX ARCHITECTURE

| S.p.s. "fleqs arqiteqtura" | | |
|---|---|---|
| Tanamdeboba | gvari | xelmowera |
| direqtori | i.maziaSvili | |
| proeqtis avtori | i.maziaSvili | |

damkveTi: S.p.s „k sami"

proeqtis saxelwodeba:
mravalbiniani sacxovrebeli saxli

misamarTi:

| masStabi | TariRi | naxazis dasaxeleba |
|---|---|---|
| 1:100 | | |

| stadia | furceli | furclebi |
|---|---|---|
| arq. nawili | | |

# kar fanjrisdasxva
# detalebis specifikacia

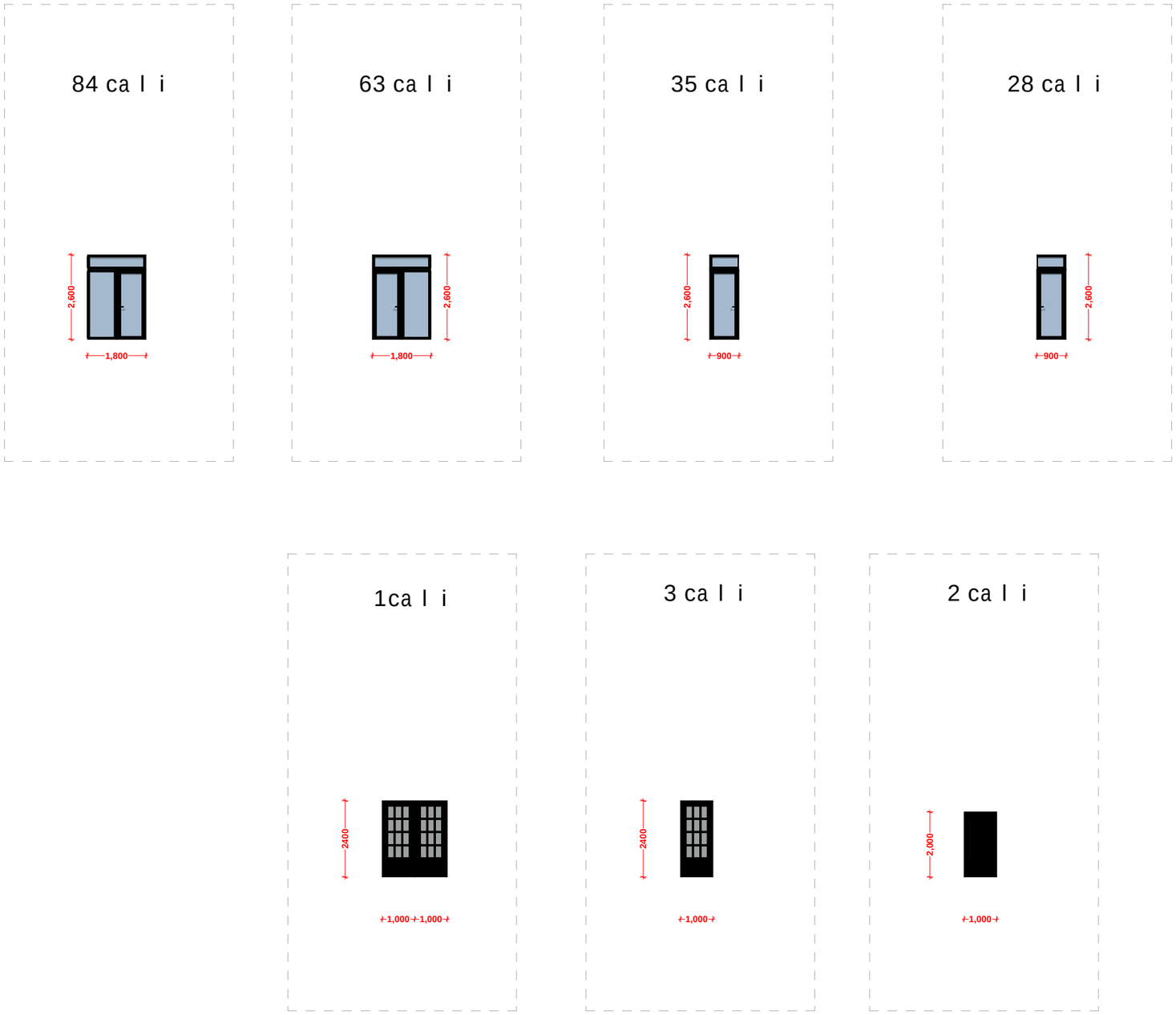


| xelSekruleba # | |
|---|---|

## pirobiTi aRniSvnebi

- RerZis xazi
- sakadastro sazRvari
- Wrilis xazi
- blokis kedeli
- gaZlierebuli betonis kedeli-sveti
- gaTboba-kondicirebis adgili
- misawvdomi svla gezi
- gasasvlelamde misadgomi manZili
- sc-2 / d.d. 2 — dakavebulobis jgufi (qvejgufi); dakavebulobis datvirTva
- b. #6 / 42.2 / 38.2 / 4.0 — saerTo farTi; sazafxulo farTi; farTobi Sida konturze; binis #
- Riobi filaSi
- kedlis cecxlmedegoba (erTsaaTiani)
- kedlis cecxlmedegoba (orsaaTiani)
- sacxovrebeli dakavebuloba
- sadarbazo
- grunti
- mwvane safari
- cxaura tipis mopirkeTeba (gamWoli)
- struqturuli zedapiris niSnuli
- C — CrdiloeTis aRniSvna

| | |
|---|---|
| | simbolos saxelwodeba |
| | saxanZro mildgari |
| | saxanZro ganyofilebasTankavSirissistema |
| | sagangebo xmovani gangaSis sakomunikacio sistema |
| | xelis cecxlmaqri |
| | saxanZro-samaSvelo samsaxurismier gamosayenebeli misaerTebeli-hidranti |
| | kvanlis avtomaturi aRmomCeni |
| | kvanlzemo reagiremauwyebeli |
| | avtosaSxefi |
| | saxanZro gangaSis xeliTsamaRTvai kolofi |
| | gasasvleli |

FLEX ARCHITECTURE

| S.p.s. "fleqs arqiteqtura" | | |
|---|---|---|
| Tanamdeboba | gvari | xelmowera |
| direqtori | i. maziaSvili | |
| proeqtis avtori | i. maziaSvili | |

damkveTi: S.p.s „k sami"

proeqtis saxelwodeba:
mravalbiniani sacxovrebeli saxli

misamarTi:

| masStabi | TariRi | naxazis dasaxeleba |
|---|---|---|
| 1:100 | | |

| stadia | furceli | furclebi |
|---|---|---|
| arq. nawili | | |

# ვიზუალიზაცი 2

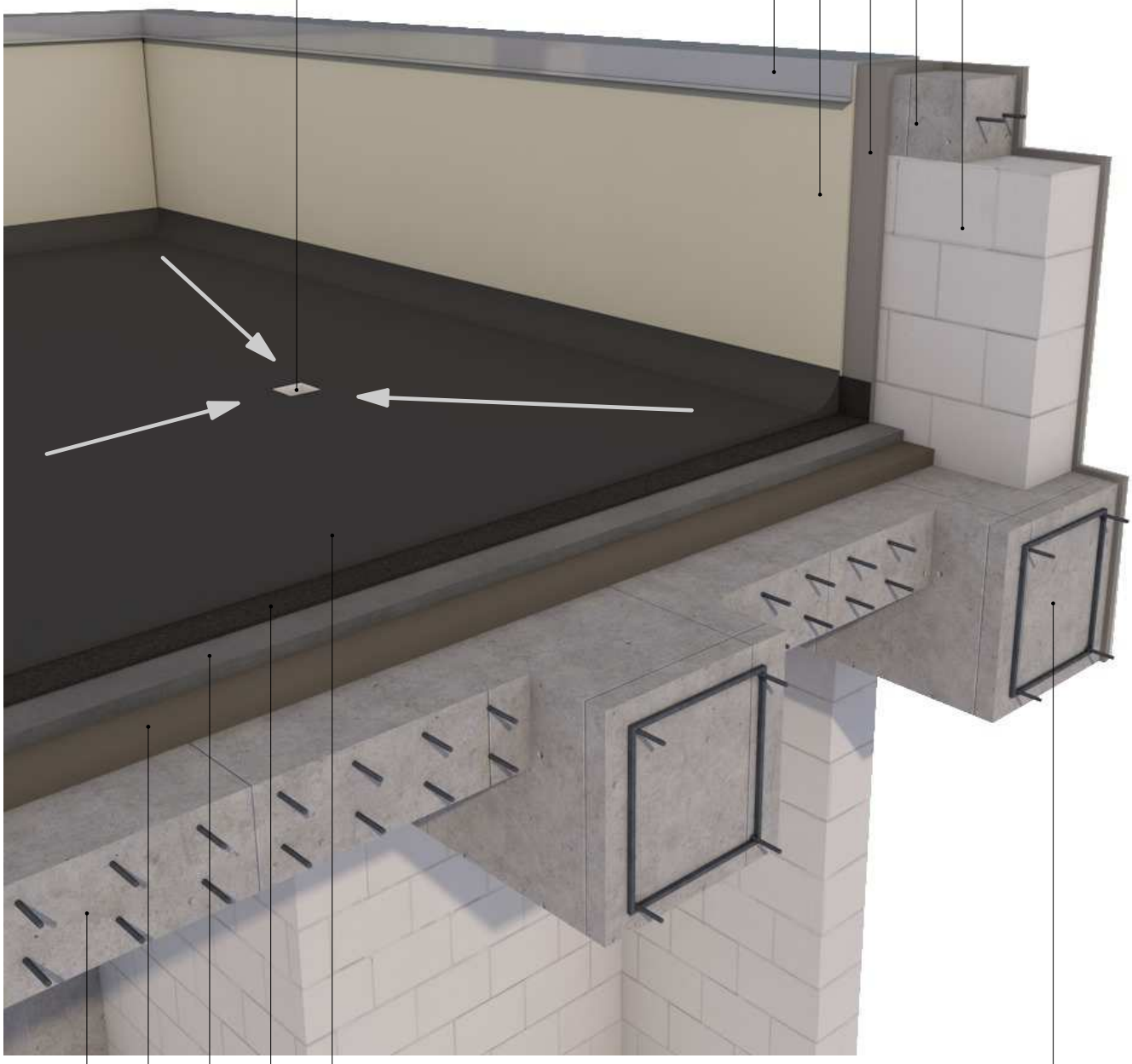

# ჭრილი 1-1
# დეტალი D-1

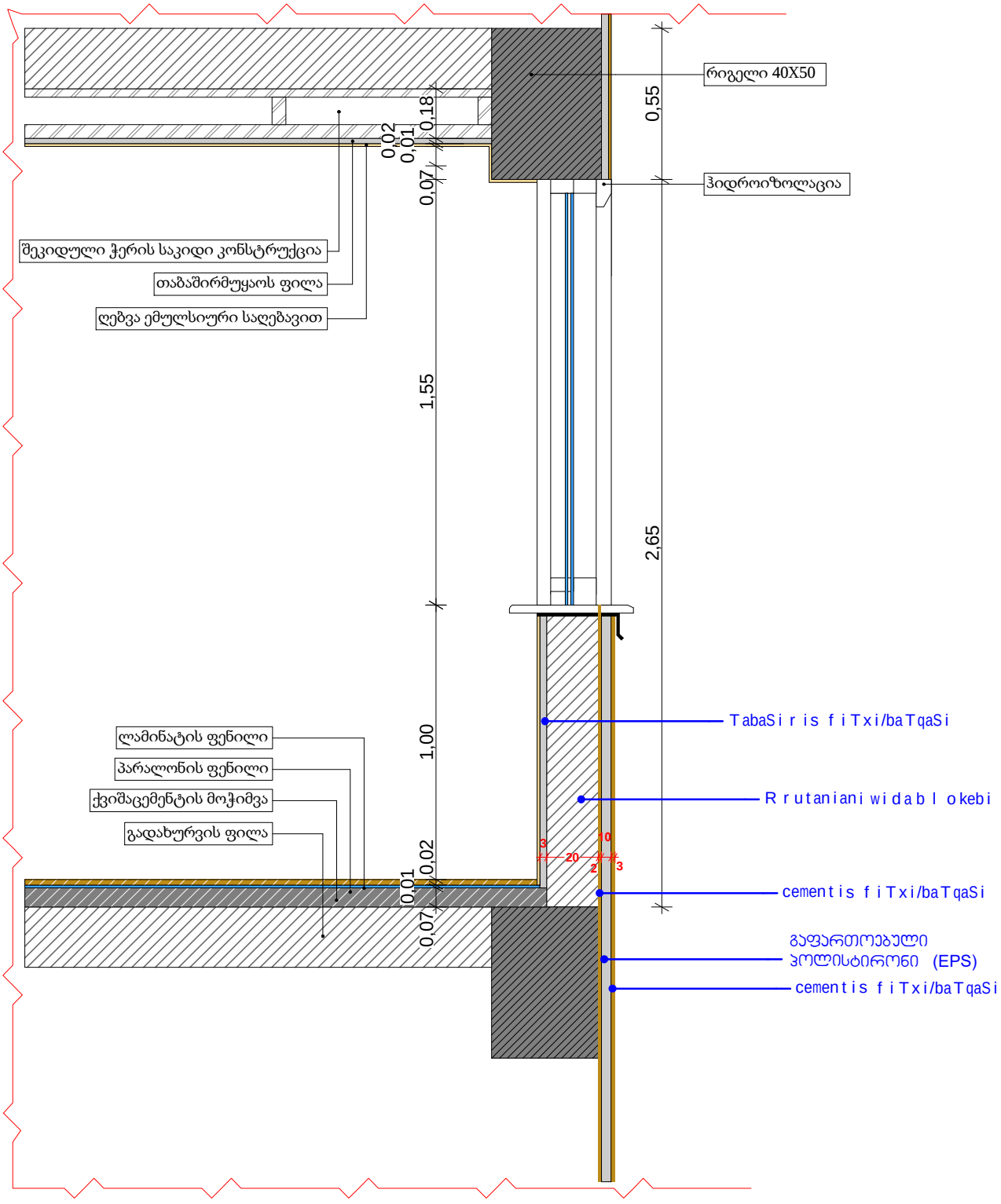

# ჭრილი 2-2
# დეტალი D-2

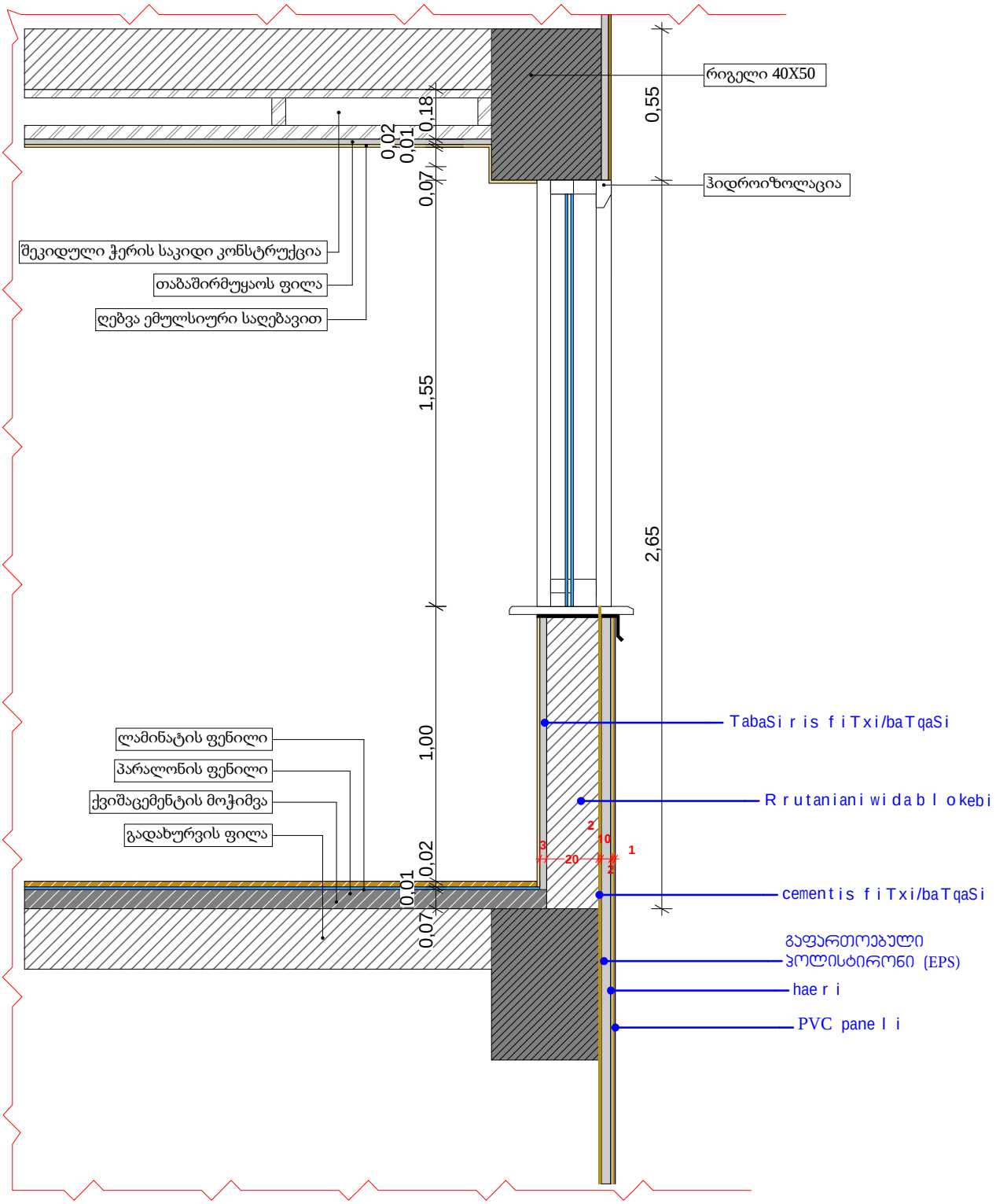

# ჭრილი 3-3
# დეტალი D-3

