
24.570m
14.454 m
5.967 m
5.806 m
14.691 m
31.730m

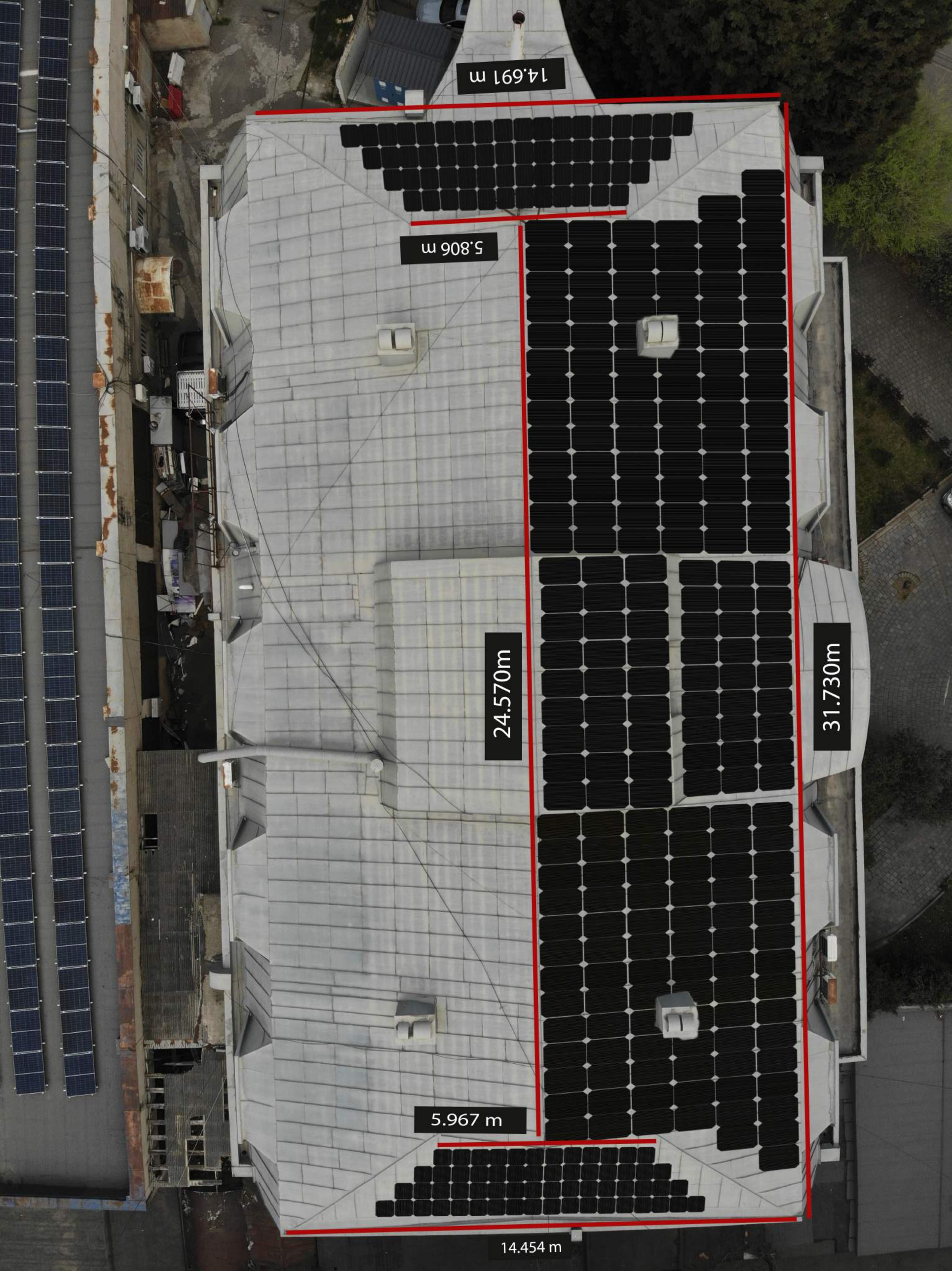
14.691 m
5.806 m
24.570m
31.730m
5.967 m
14.454 m


31.730m
24.570m
5.806m
14.691m