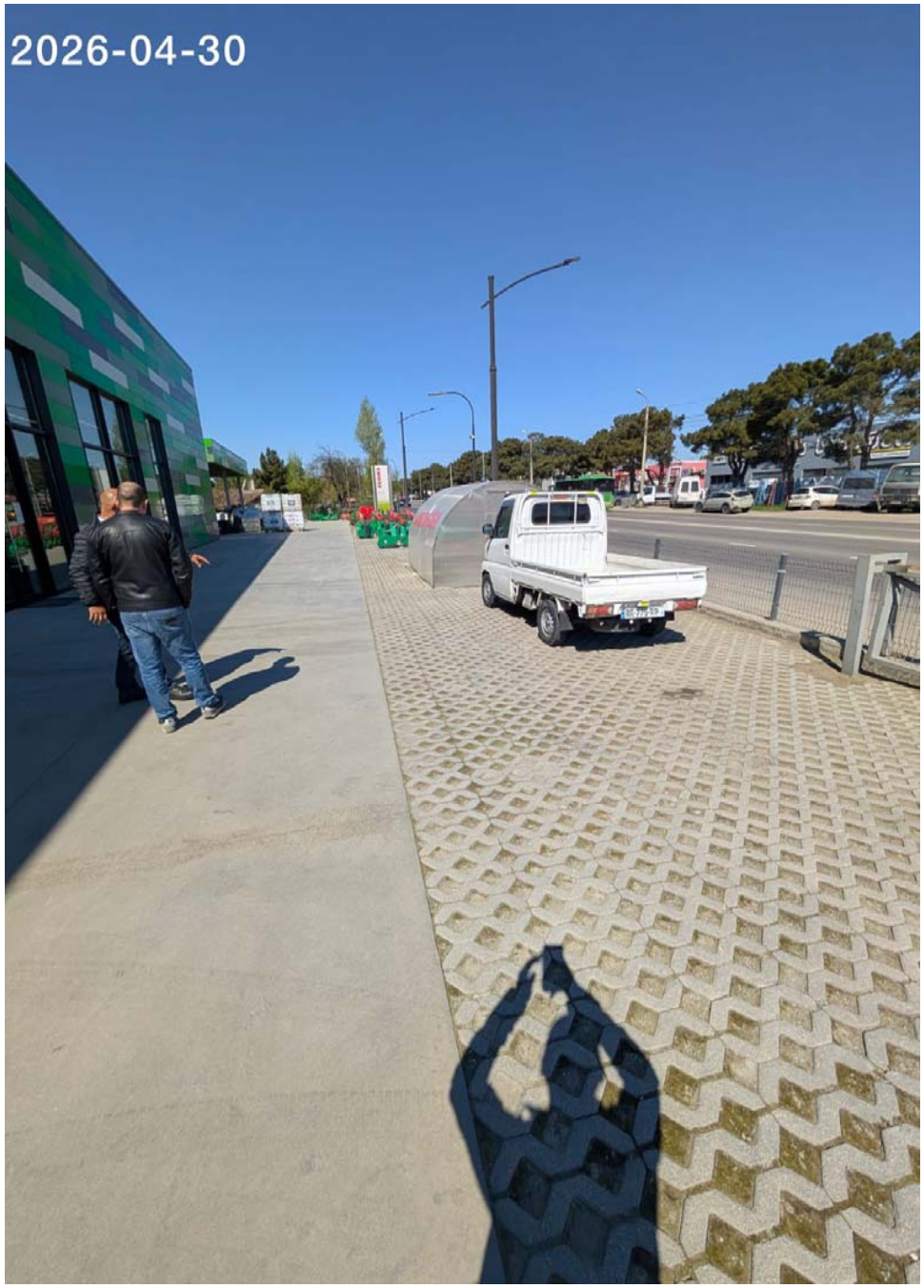
2026-04-30

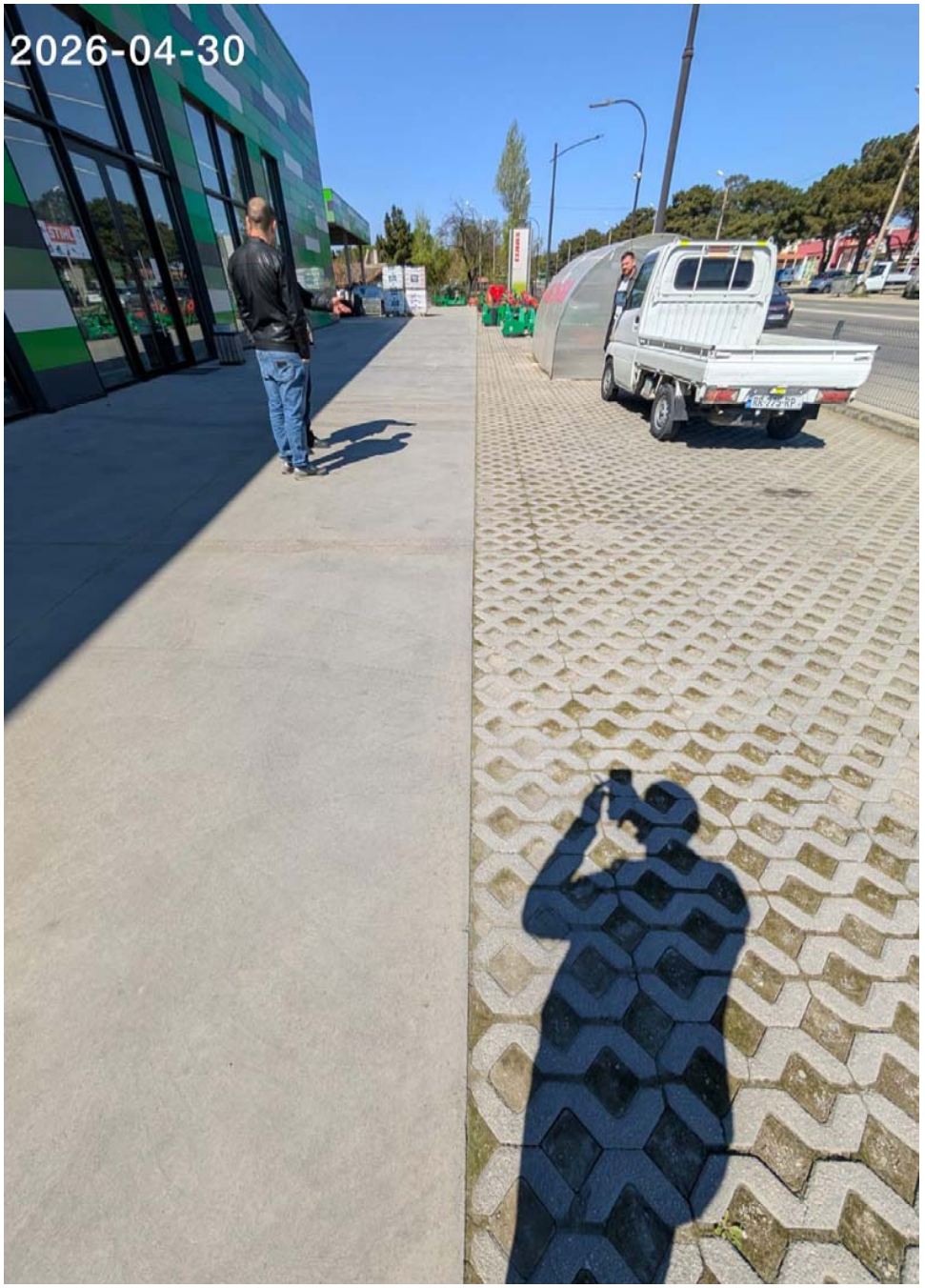
2026-04-30


2026-04-30


2026-04-30

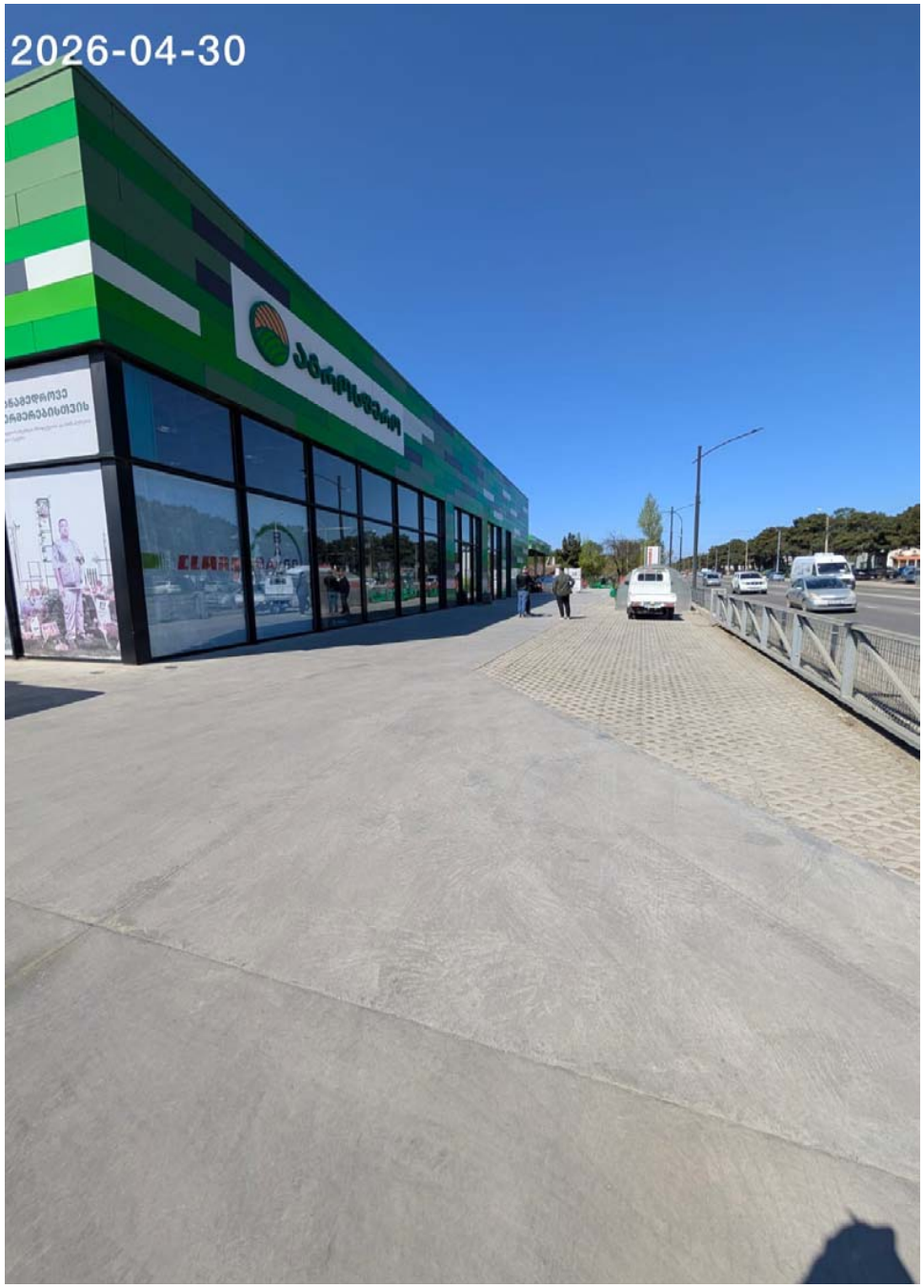
2026-04-30

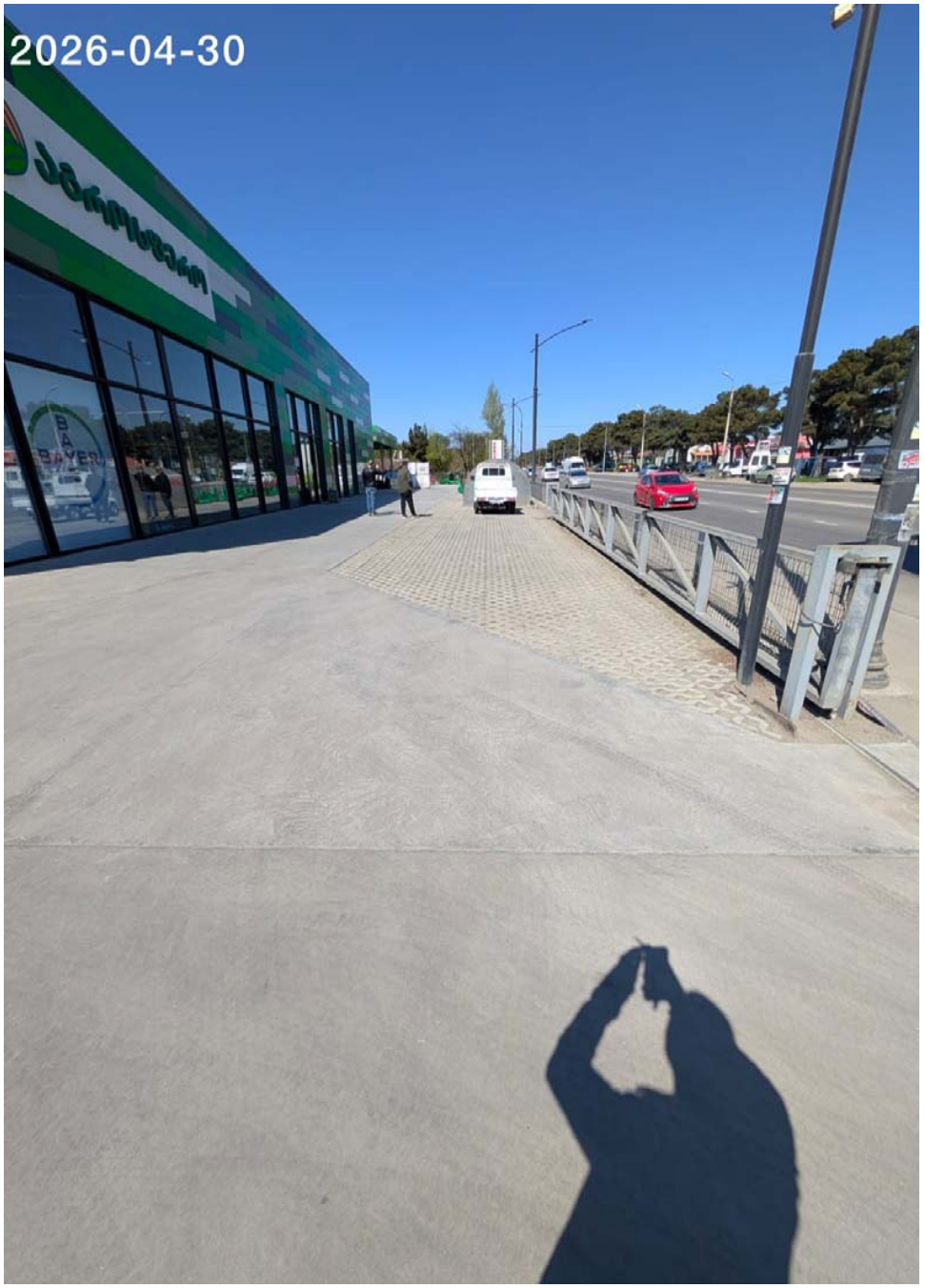
2026-04-30

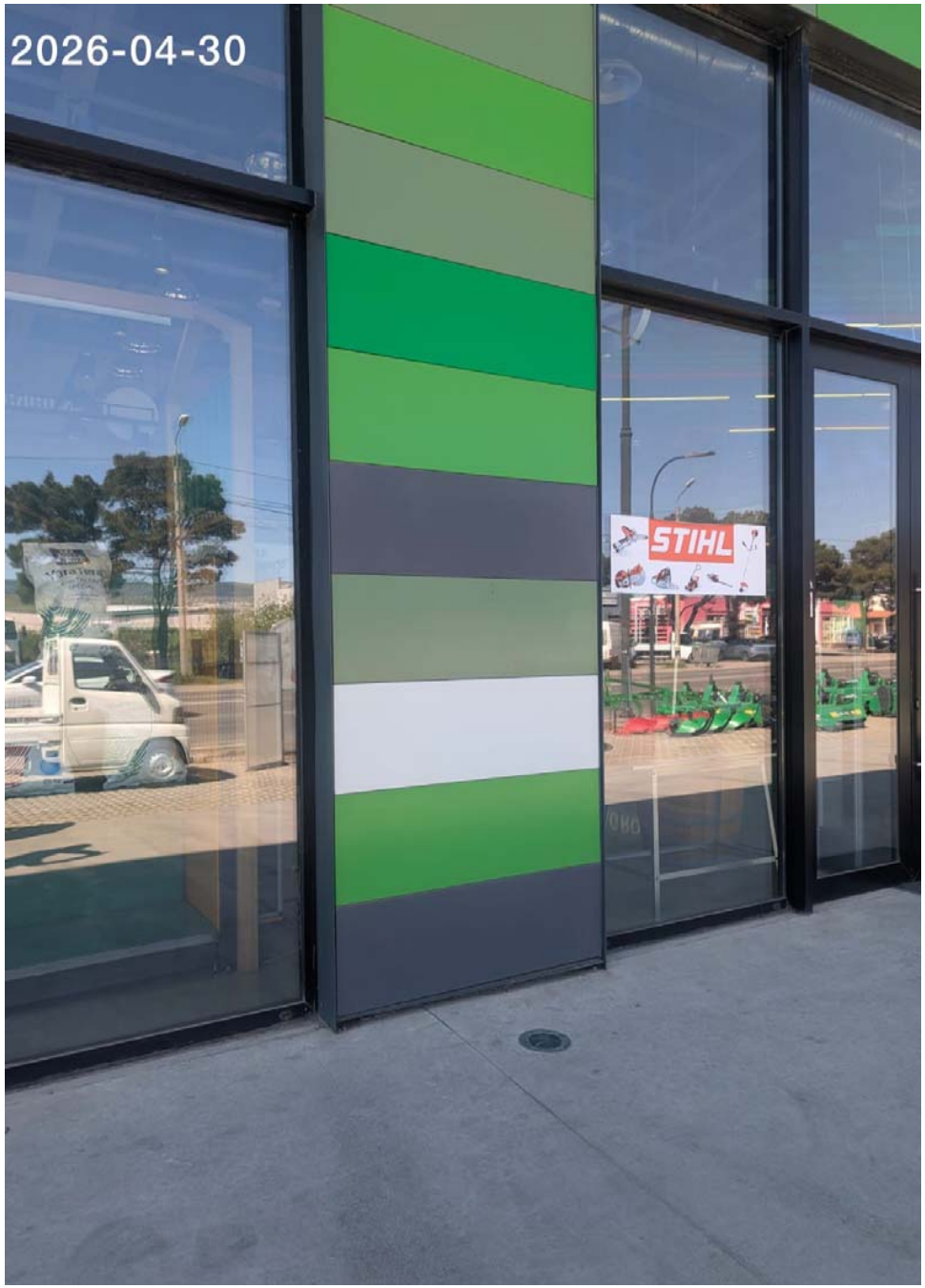
2026-04-30
STIHL