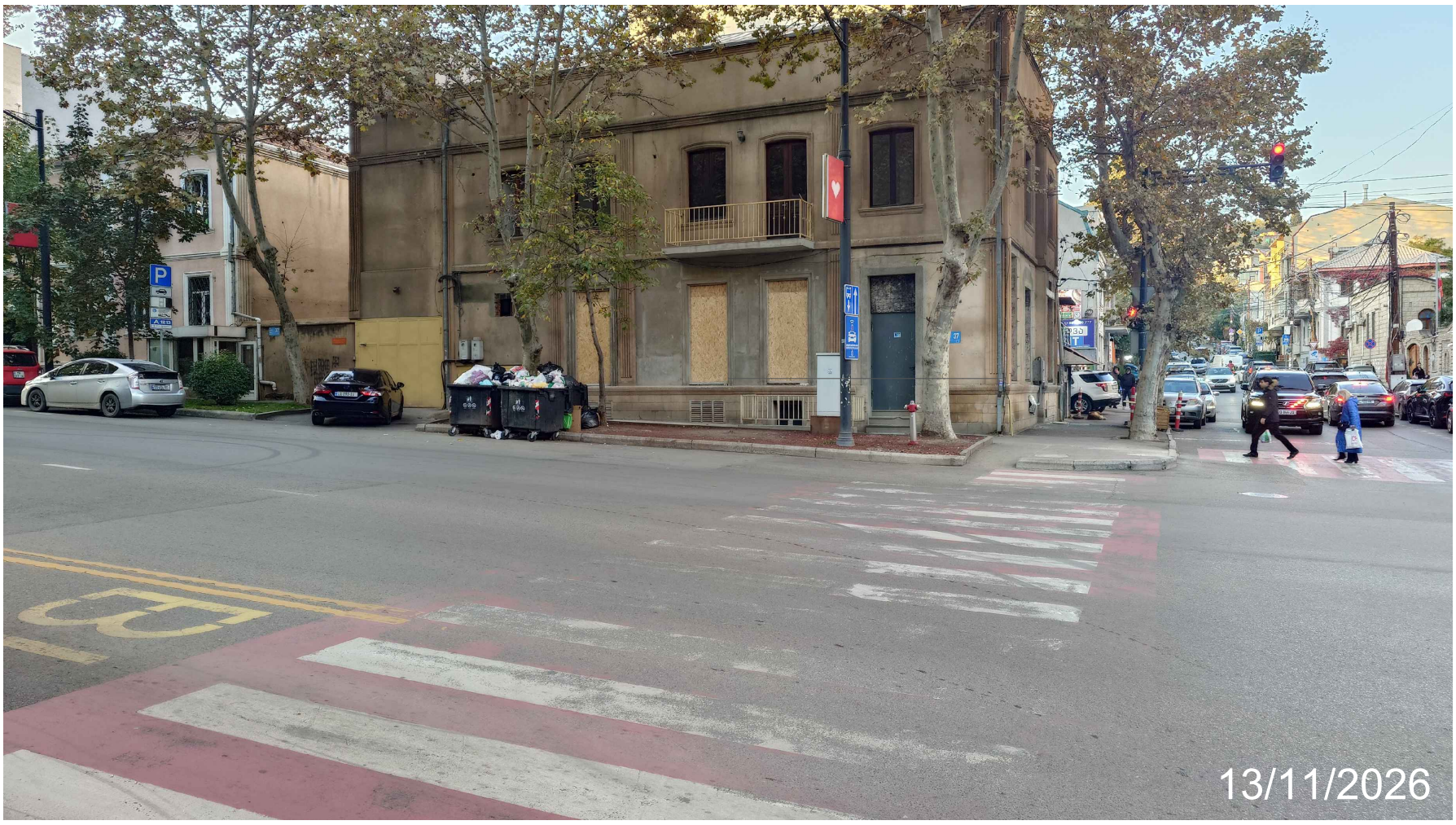
13/11/2026

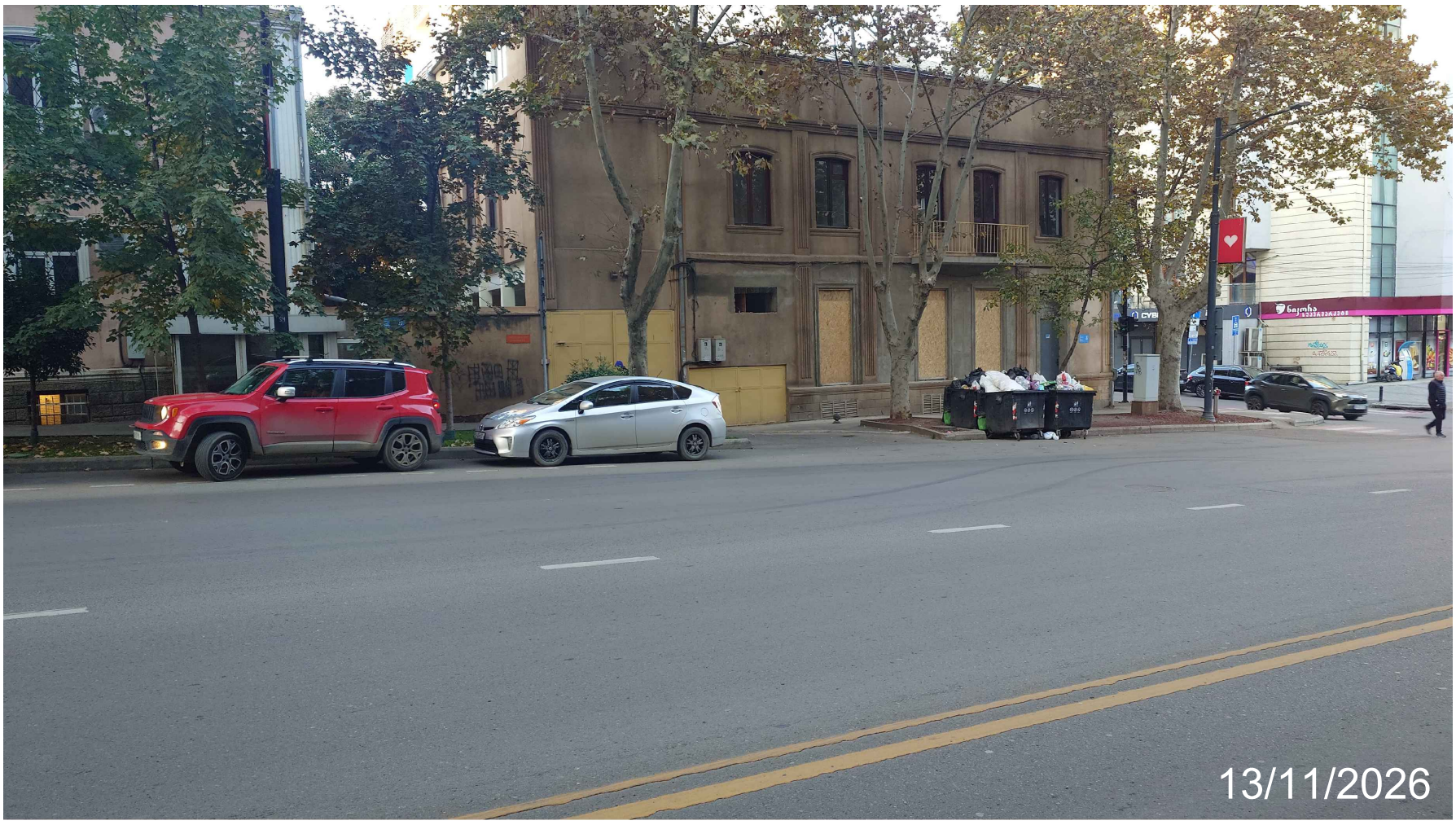
13/11/2026

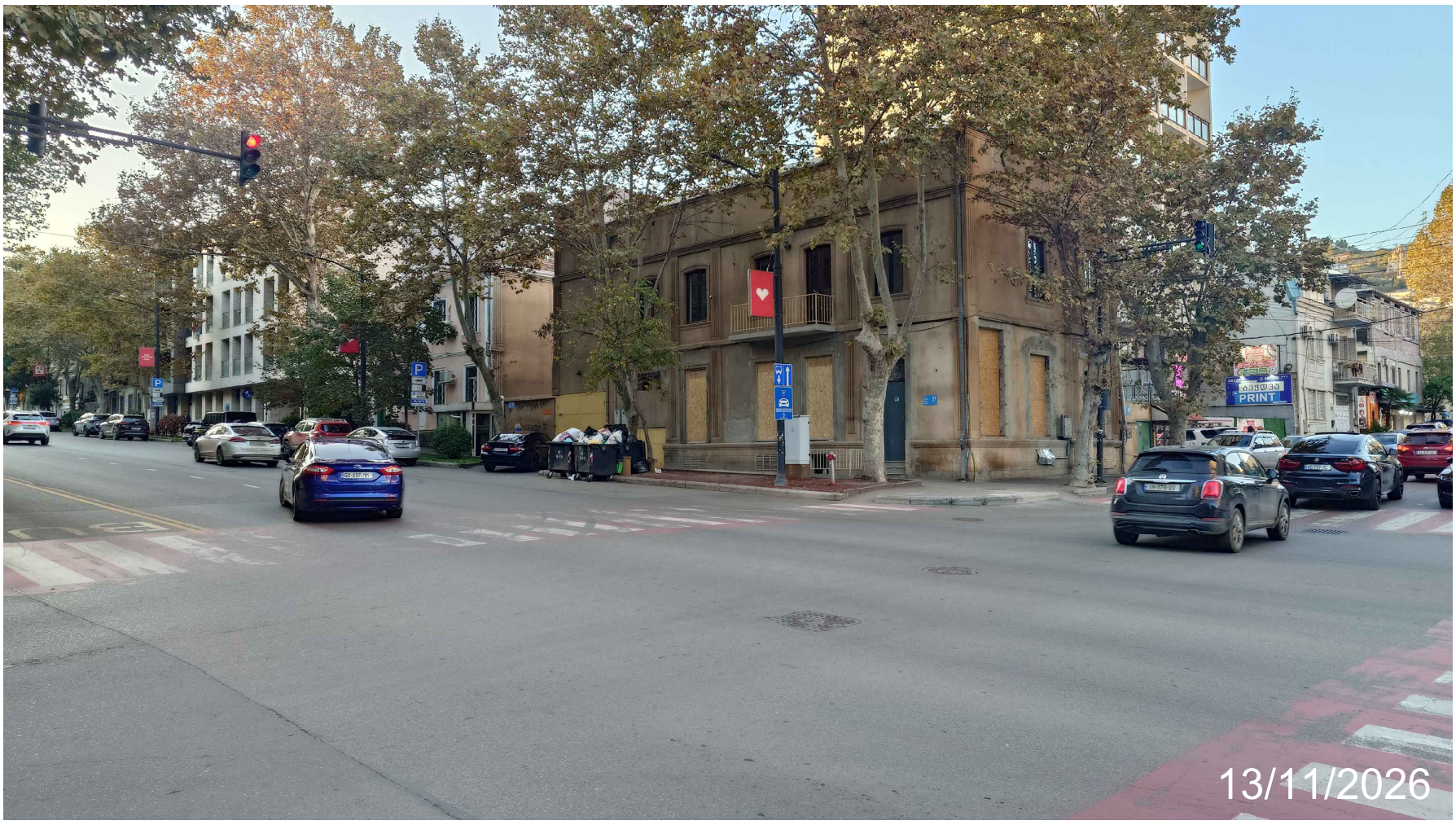
PRINT
13/11/2026

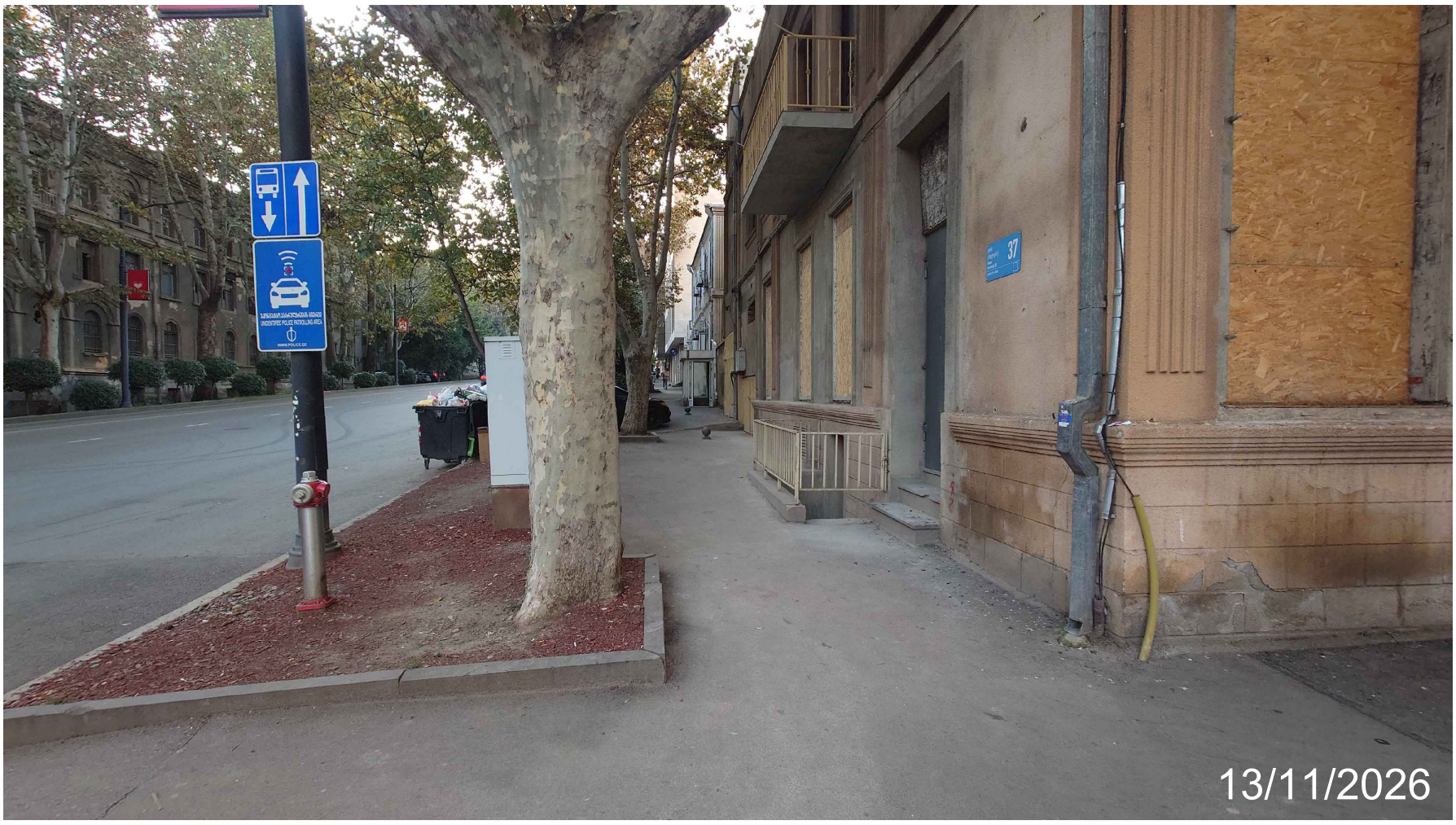
37
13/11/2026


13/11/2026

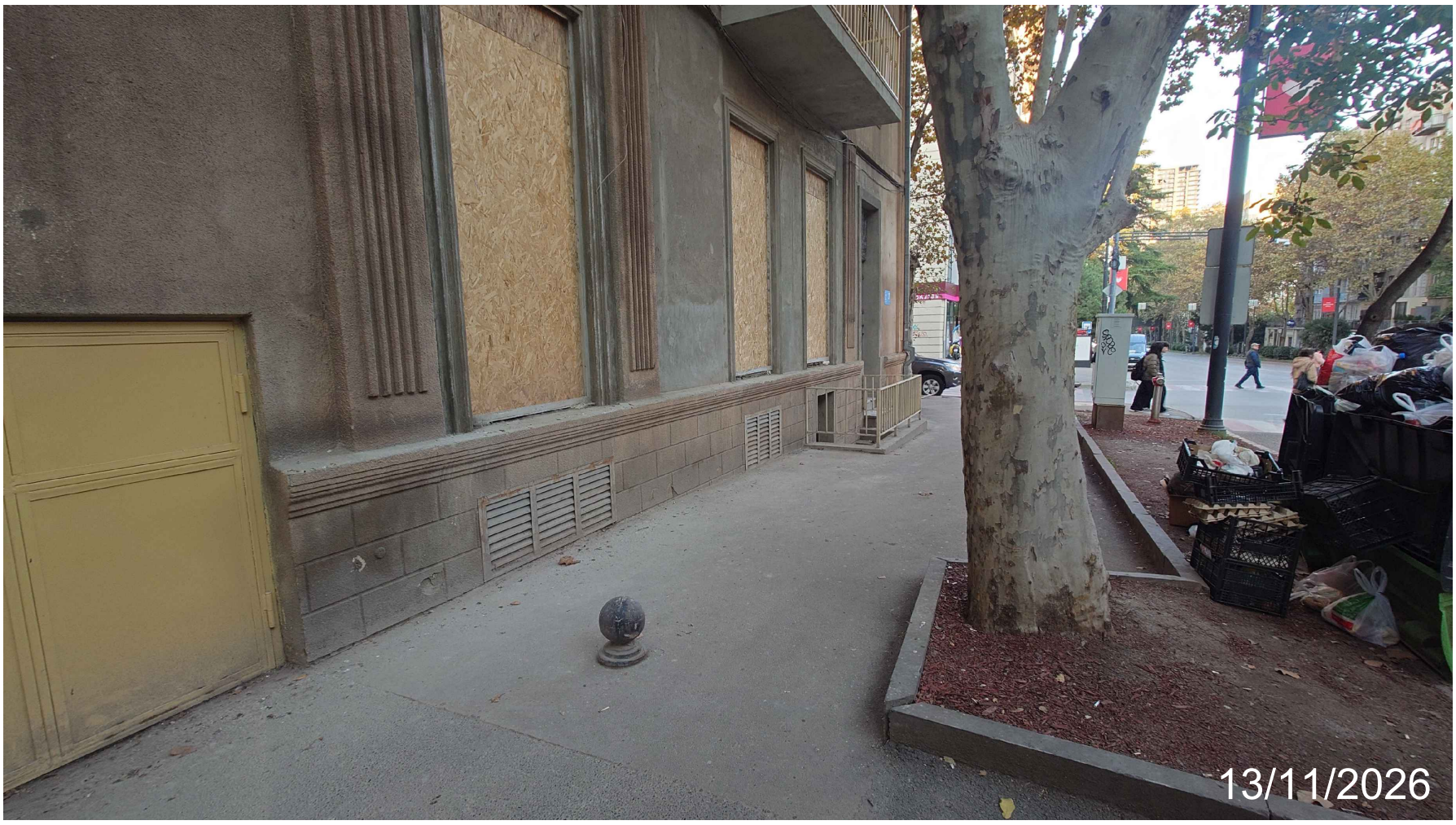
13/11/2026

არსებული სიტუაციის ფოტომასალა





