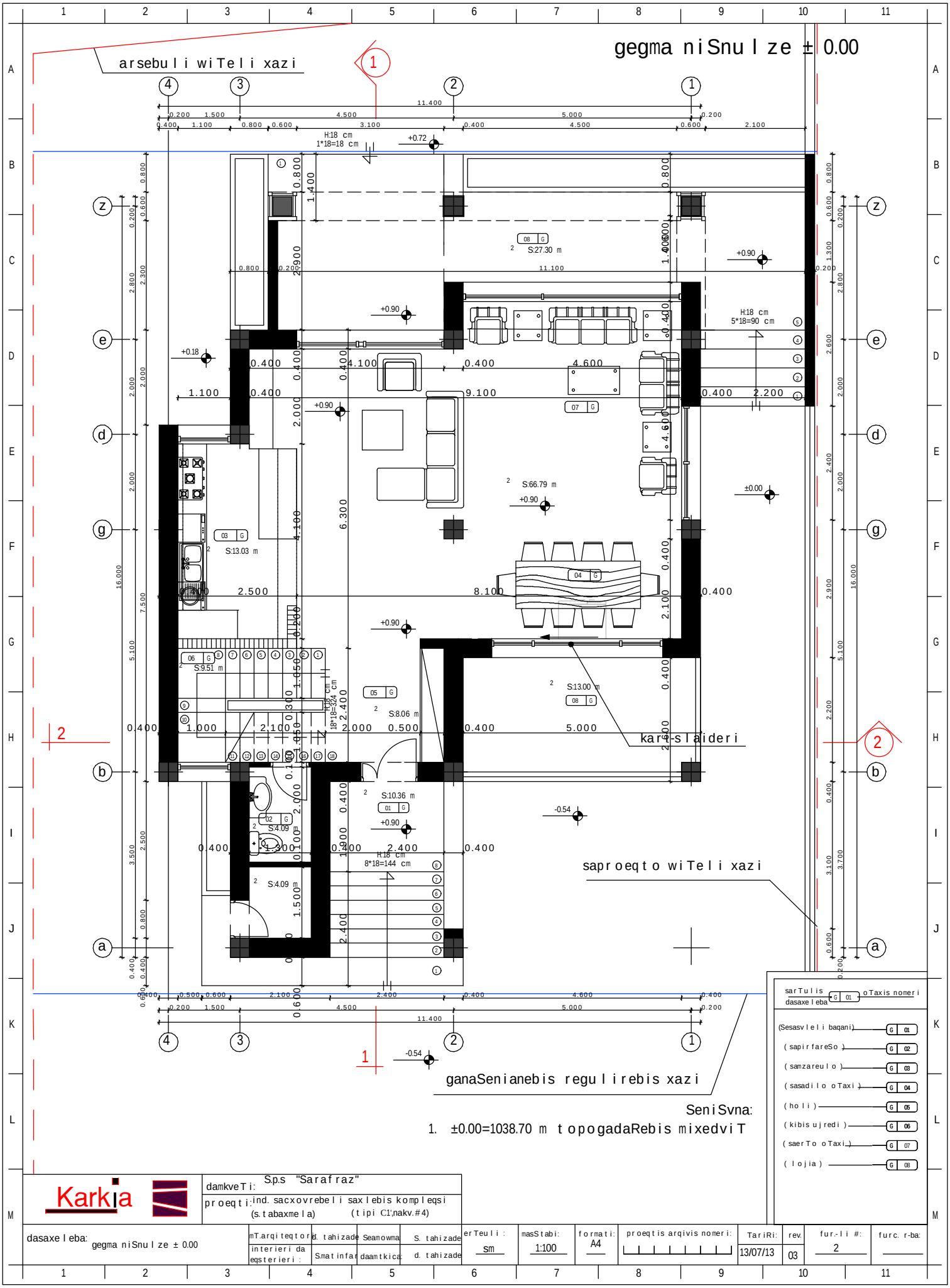

SeniSvna:

1. ±0.00=1038.70 m topogadaRebis mixedviT

Karkia

damkveTi:	S.p.s "Sarafraz"										
proeqti:	ind. sacxovrebeli saxlebis kompleqsi (s.tabaxmela) (tipi C1',nakv.#4)										
dasaxeleba: gegma niSnulze ± 0.00	mT.arqiteqtori	d. tahizade	Seamowma	S. tahizade	erTeuli: sm	masStabi: 1:100	formati: A4	proeqtis arqivis nomeri:	TariRi: 13/07/13	rev. 03	fur.-li #: 2	furc. r-ba:
	interieri da eqsterieri:	S.matinfar	daamtkica:	d. tahizade								

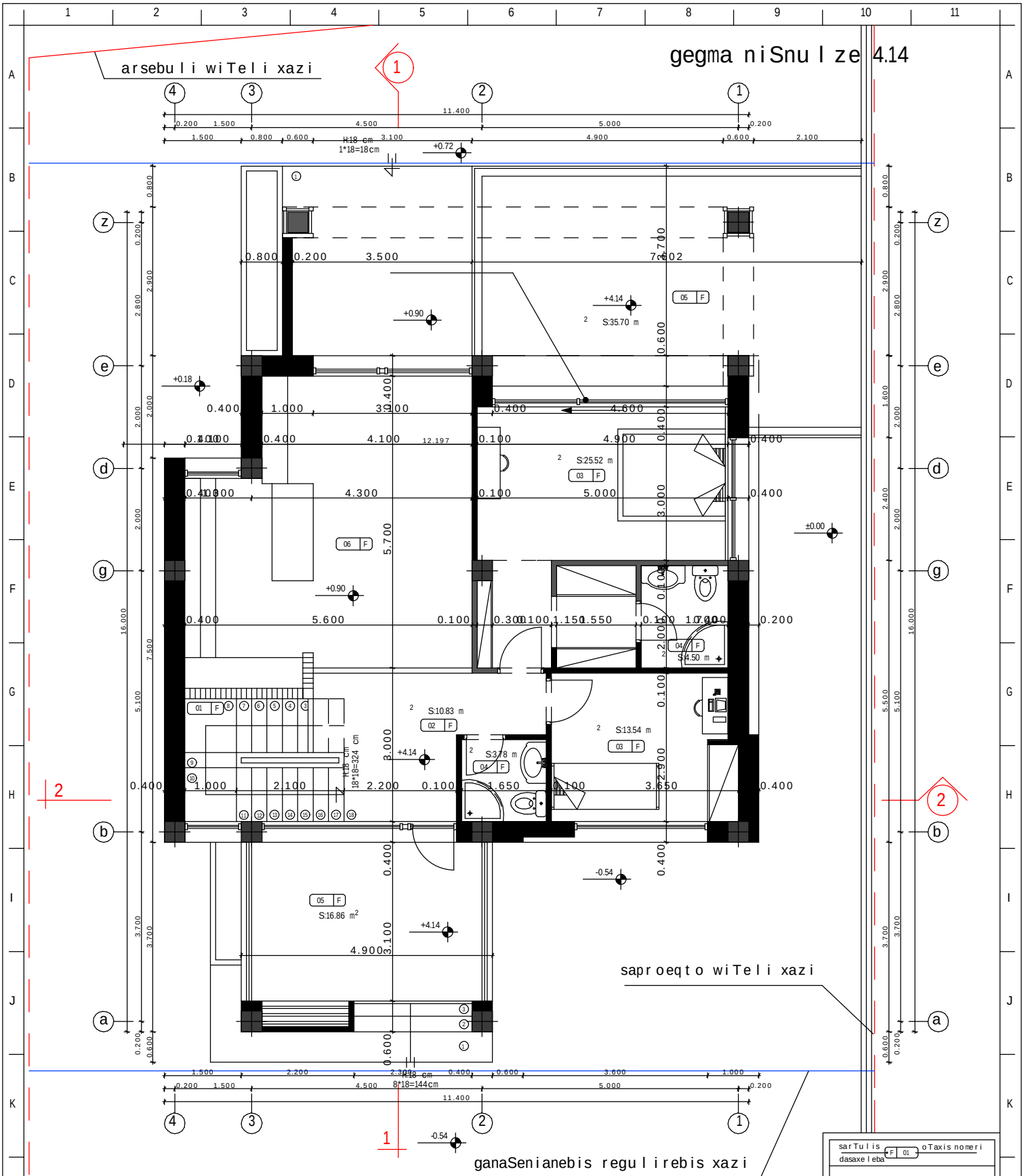

SeniSvna:

1. ±0.00=1038.70 m topogadaRebis mixedviT

sarTulis dasaxeleba	F 01 oTaxis nomeri
(kibis ujredi)	F 01
(derefani)	F 02
(saZinebeli)	F 03
(saabazano)	F 04
(aivani)	F 05

Karkia

damkveTi:	S.p.s "Sarafraz"
proeqti:	ind. sacxovrebeli saxlebis kompleqsi (s.tabaxmela) (tipi C1',nakv.#4)

dasaxeleba: gegma niSnulze 4.14	mT.arqiteqtori	d. tahizade	Seamowma	S. tahizade	erTeuli: sm	masStabi: 1:100	formati: A4	proeqtis arqivis nomeri:	TariRi: 13/07/13	rev. 03	fur.-li #: 2	furc. r-ba:
	interieri da eqsterieri:	S.matinfar	daamtkica:	d. tahizade								

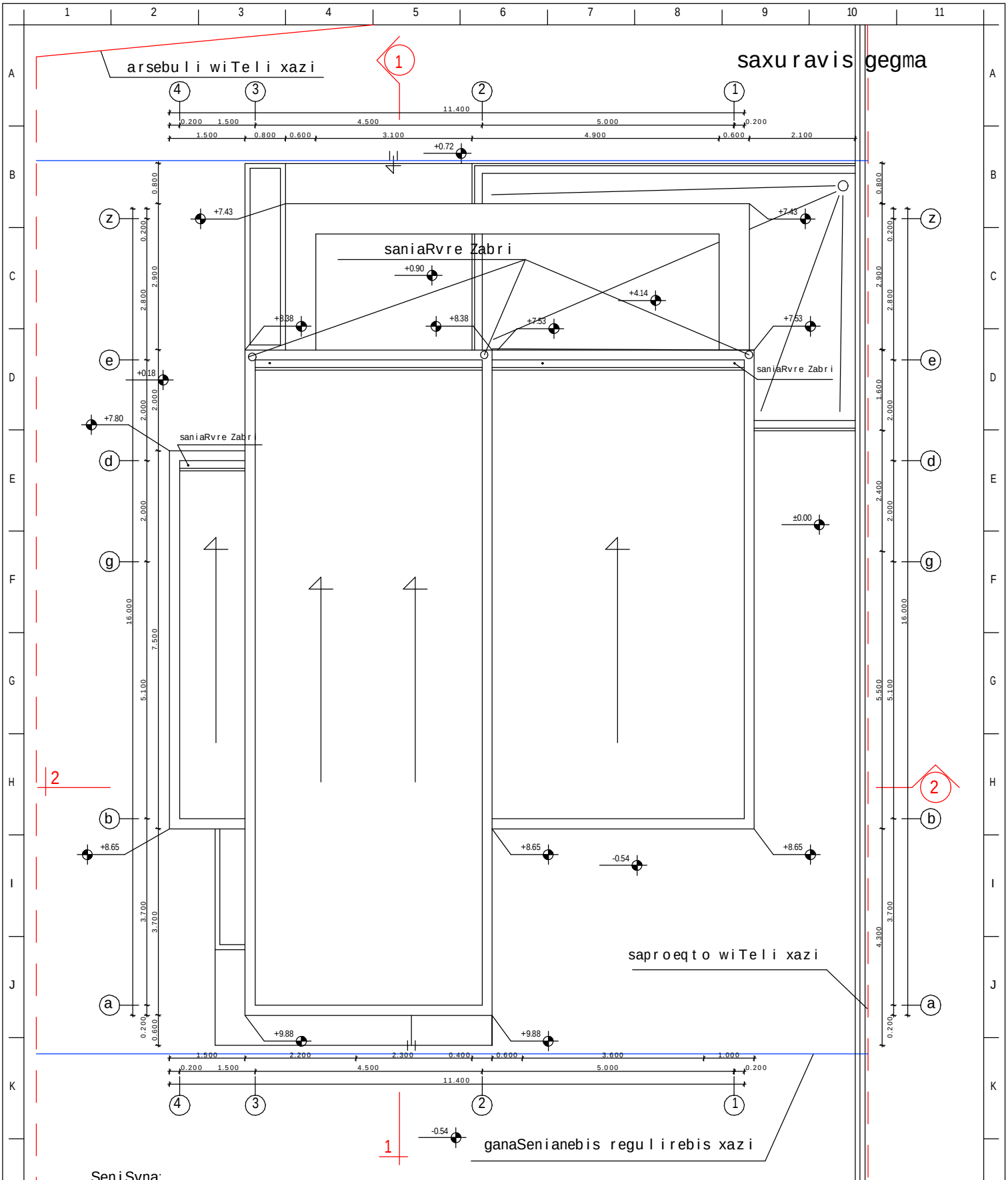

SeniSvna:

1. ±0.00=1038.70 m topogadaRebis mixedviT

| | | |