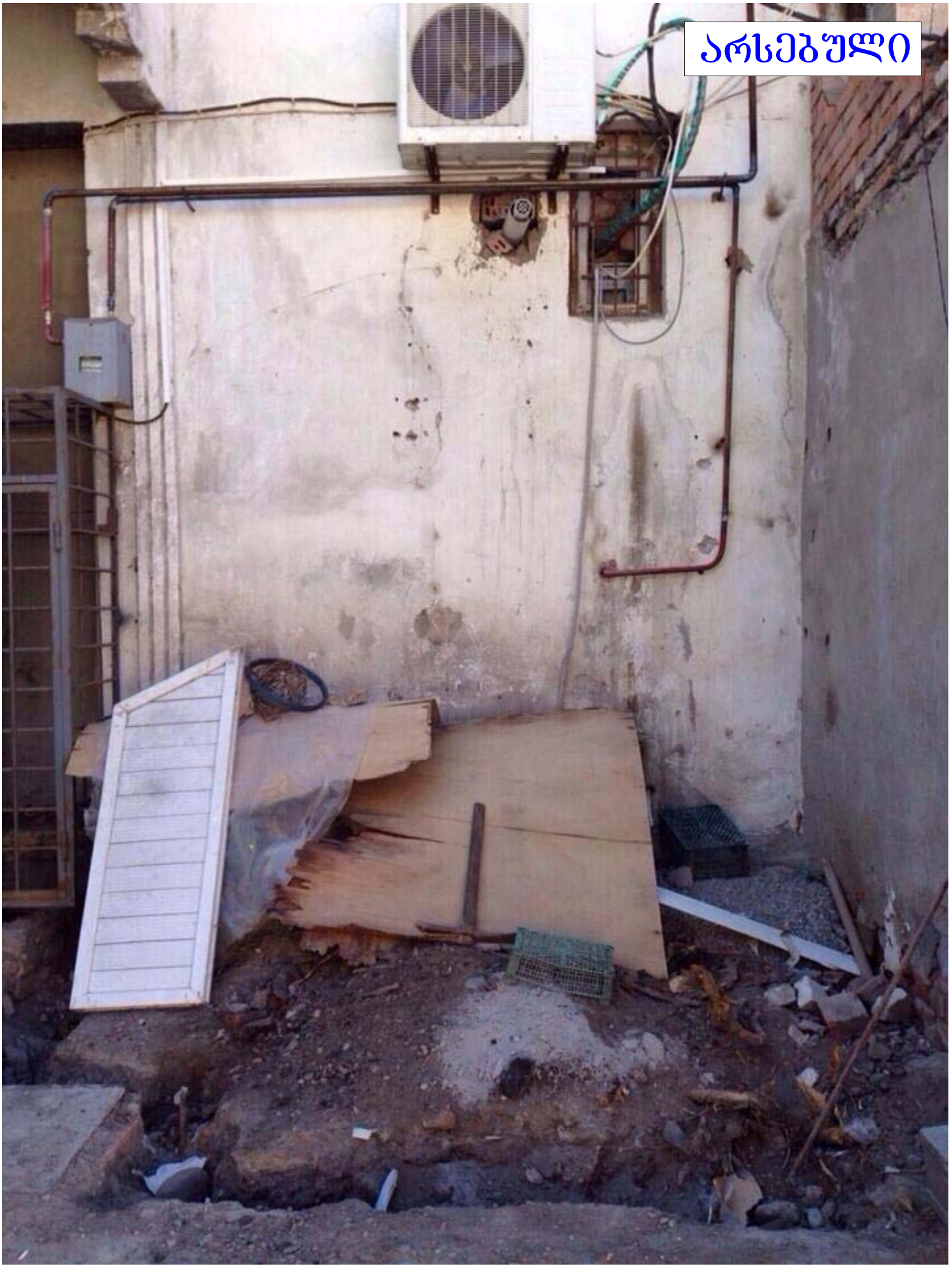
არსებული