gegma niS-ze ± 0.00

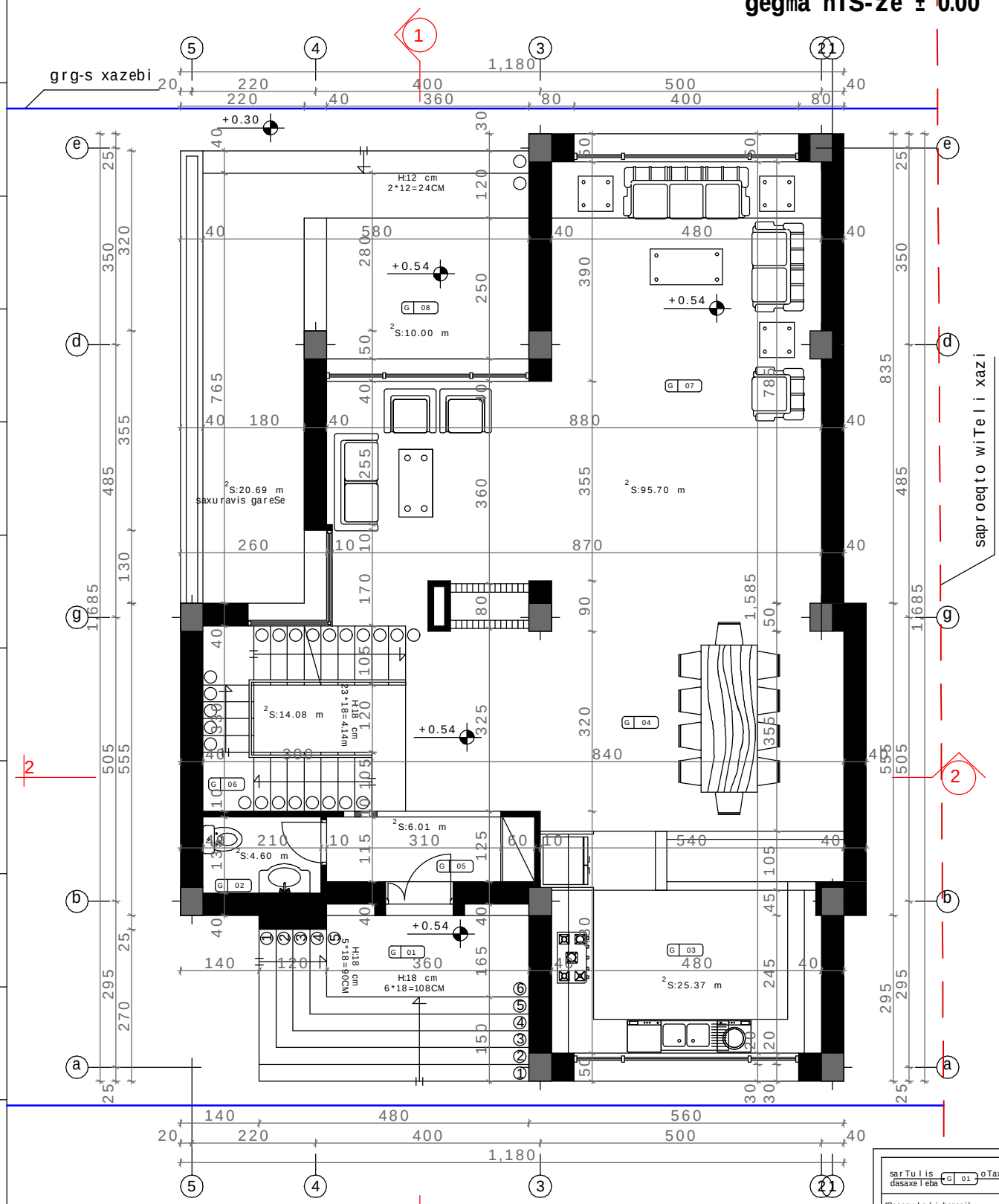

SeniSvna:

1. ±0.00=1038.70 m topogadaRebis mixedviT

sarTulis dasaxeleba	G 01 oTaxis nomeri
(Sesasvleli baqani)	G 01
(sapirfareSo)	G 02
(samzareulo)	G 03
(sasadilo oTaxi)	G 04
(holi)	G 05
(kibis ujredi)	G 06
(saerTo oTaxi)	G 07
(terasa)	G 08

Karkia

damkveTi: S.p.s "Sarafraz"

proeqti: ind. sacxovrebeli saxlebis kompleqsi (s.tabaxmela) (tipi D',nakv. #26)

dasaxeleba:	mT.arqiteqtori:	d. tahizade	Seamowma:	S. tahizade	erTeuli:	masStabi:	formati:	proeqtis arqivis nomeri:	TariRi:	rev.	fur.-li #:	furc. r-ba:
gegma niSnulze ± 0.00	interieri da eqsterieri:	S.matinfar	daamtkica:	d. tahizade	sm	1:100	A3		13/07/13	03	5	13

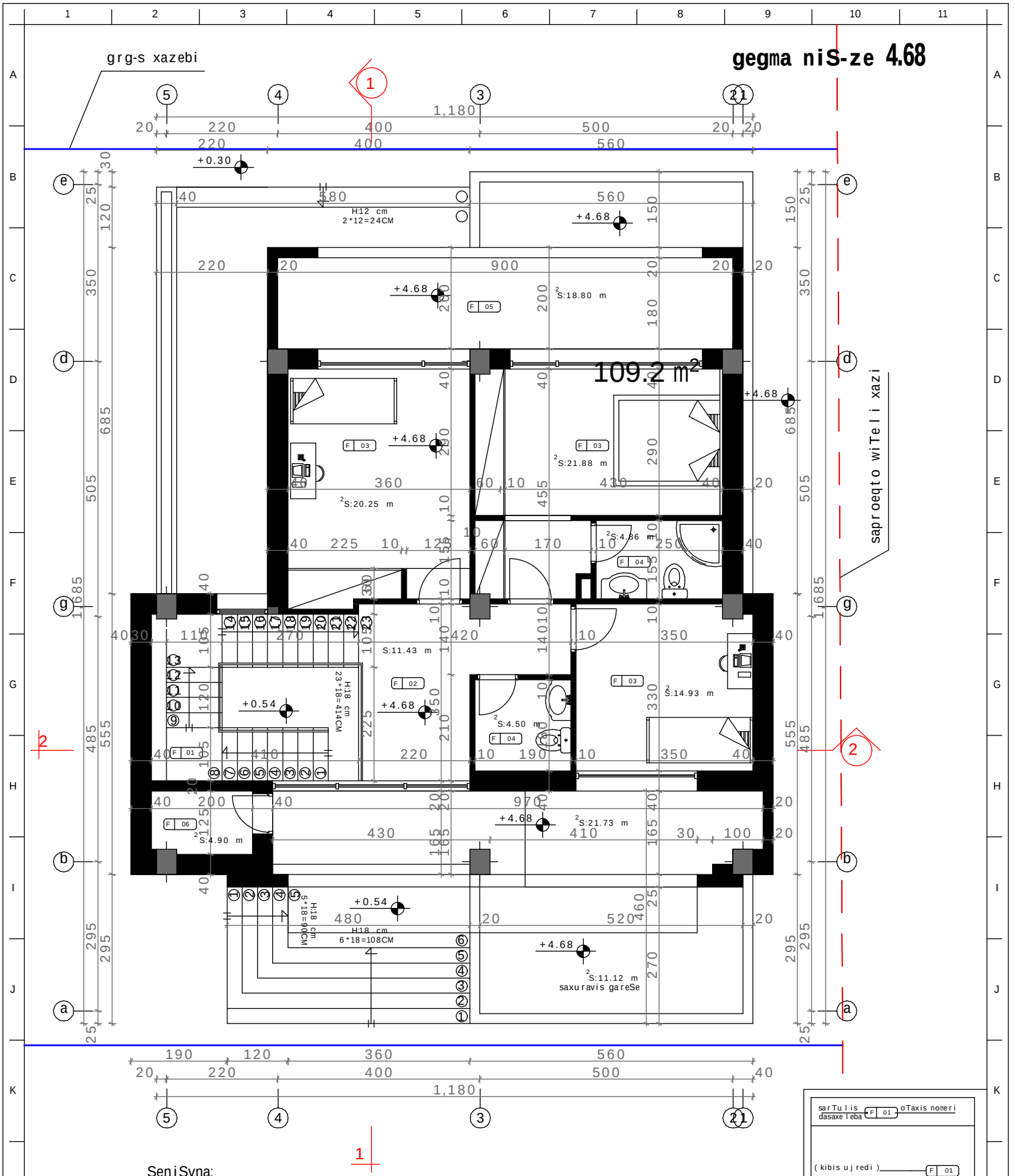

SeniSvna:

1. ±0.00=1038.70 m topogadaRebis mixedviT

| | | |

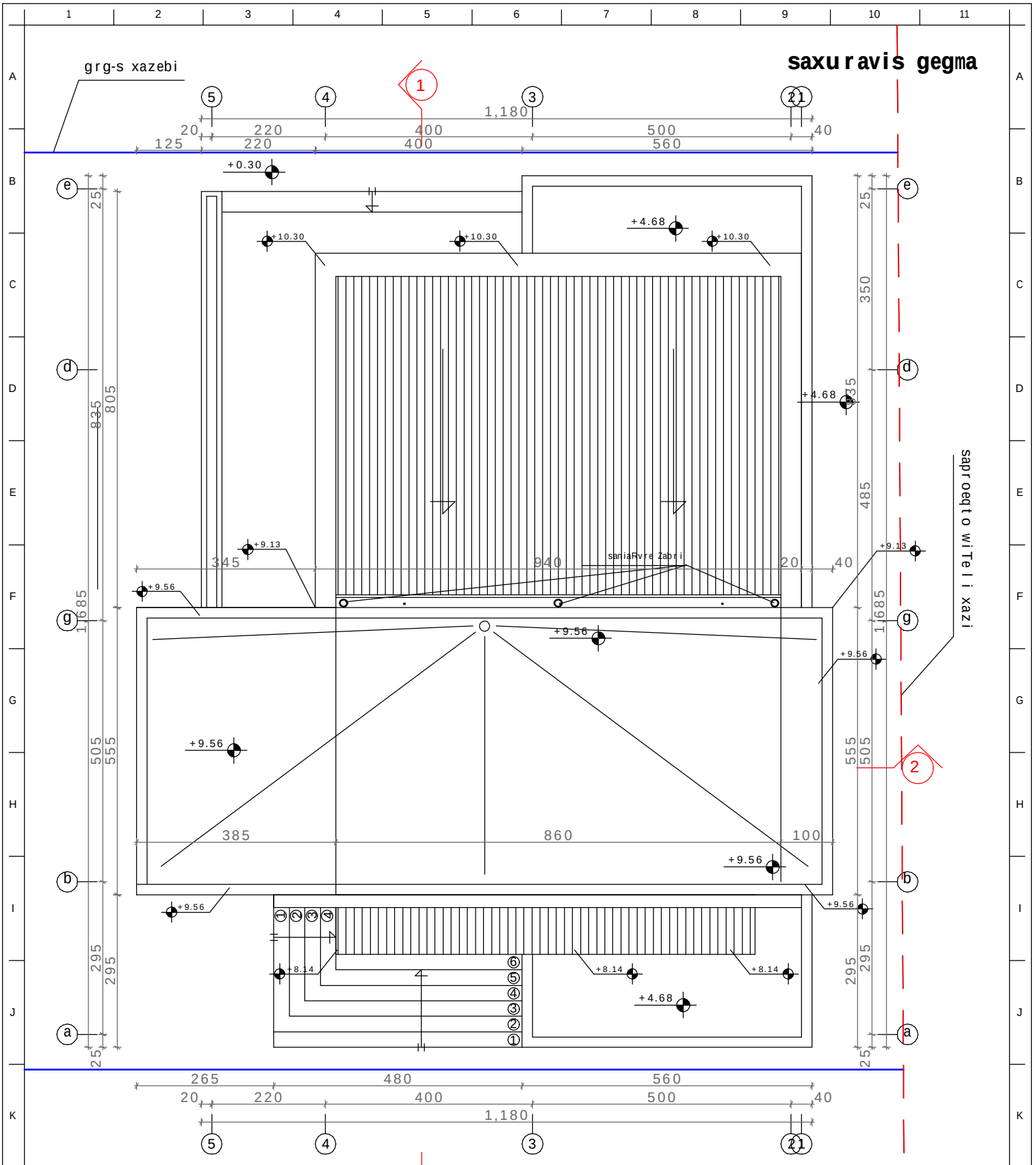

SeniSvna:

1. ±0.00=1038.70 m topogadaRebis mixedviT

Karkia	damkveTi: S.p.s "Sarafraz"										
	proeqti: ind. sacxovrebeli saxlebis kompleqsi (s.tabaxmela) (tipi D',nakv. #26)										
dasaxeleba: saxuravis gegma	mTarqiteqtori:	d. tahizade	Seamowma:	S. tahizade	erTeuli: sm	masStabi: 1:100	formati: A3	proeqtis arqivis nomeri:	TariRi: 13/07/13	rev. 03	fur.-li #: 7	furc. r-ba: 13
	interieri da eqsterieri:	S.matinfar	daamtkica:	d. tahizade								