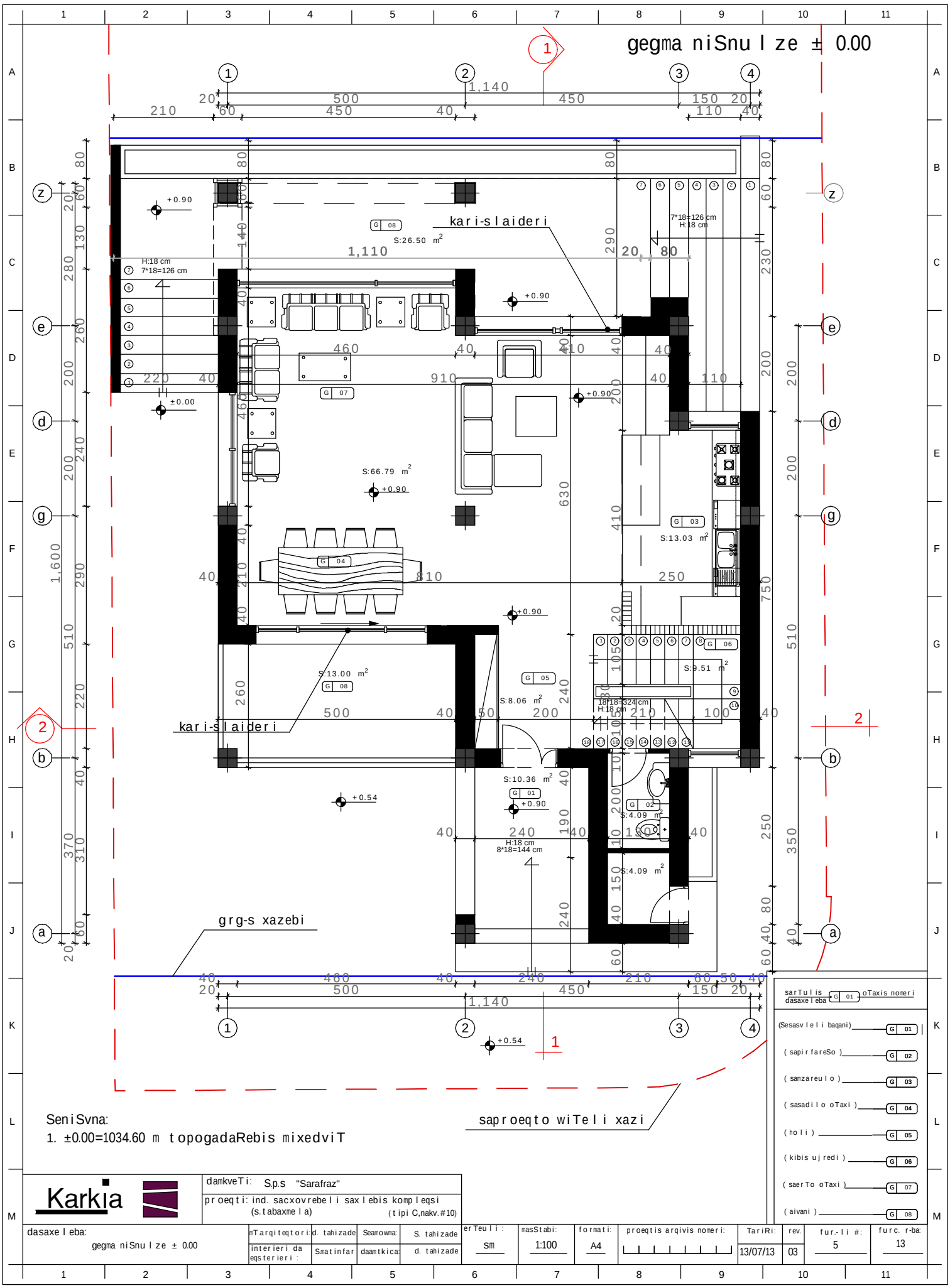
gegma niSnu l ze ± 0.00
kari-s l aideri
kari-s l aideri
grg-s xazebi
saproeqto wiTe l i xazi
S:26.50 m2
S:66.79 m2
S:13.03 m2
S:13.00 m2
S:8.06 m2
S:9.51 m2
S:10.36 m2
S:4.09 m2
S:4.09 m2
H:18 cm
7*18=126 cm
18*18=324 cm
8*18=144 cm
sarTu l is dasaxe l eba G 01 oTaxis nomeri
(Sesasv l e l i baqani) G 01
(sapir fareSo) G 02
(samzareu l o) G 03
(sasadi l o oTaxi) G 04
(ho l i) G 05
(kibis ujredi) G 06
(saerTo oTaxi) G 07
(aivani) G 08
SeniSvna:
1. ±0.00=1034.60 m topogadaRebis mixedviT
Karkia
damkveTi: S.p.s "Sarafraz"
proeqti: ind. sacxovrebe l i sax l ebis komp l eqsi (s.tabaxme l a) (tipi C,nakv.#10)
dasaxe l eba: gegma niSnu l ze ± 0.00
mT.arqiteqtori: d. tahizade
interieri da eqsterieri: Smatinfar
Seamowma: S. tahizade
daamtkica: d. tahizade
erTeu l i: sm
masStabi: 1:100
formati: A4
proeqtis arqivis nomeri:
TariRi: 13/07/13
rev. 03
fur.-li #: 5
furc. r-ba: 13

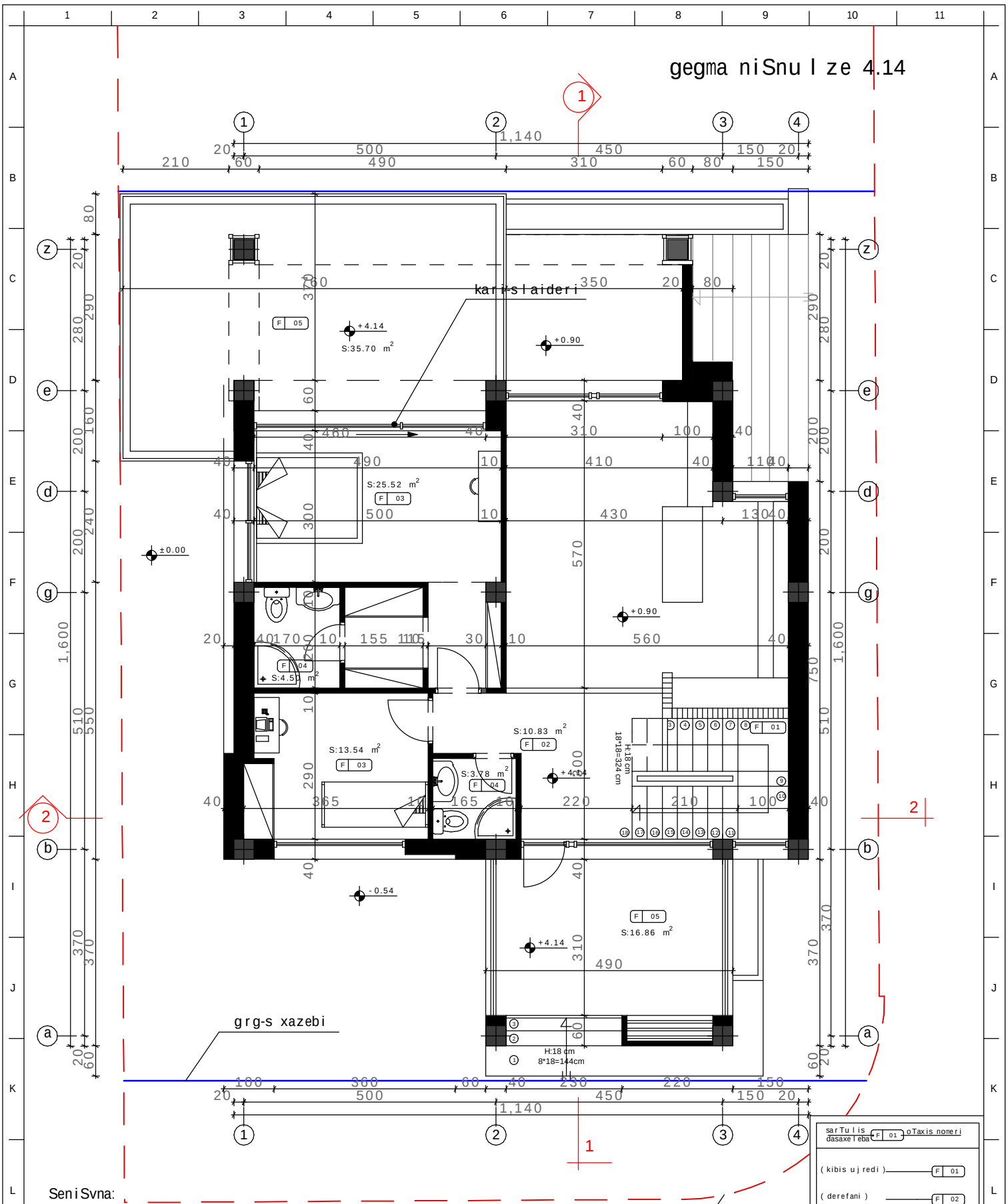

SeniSvna:

1. ±0.00=1034.60 m topogadaRebis mixedviT

sarTulis dasaxeleba	F 01 oTaxis nomeri
(kibis ujredi)	F 01
(derefani)	F 02
(saZinebeli)	F 03
(saabazano)	F 04
(aivani)	F 05

Karkia

damkveTi: S.p.s "Sarafraz"

proeqti: ind. sacxovrebeli saxlebis kompleqsi (s.tabaxmela) (tipi C,nakv.#10)

dasaxeleba:	mTarqiteqtori:	d. tahizade	Seamowma:	S. tahizade	erTeuli:	masStabi:	formati:	proeqtis arqivis nomeri:	TariRi:	rev.	fur.-li #:	furc. r-ba:
gegma niSnul ze 4.14	interieri da eqsterieri:	S.matinfar	daamtkica:	d. tahizade	sm	1:100	A4		13/07/13	03	6	13

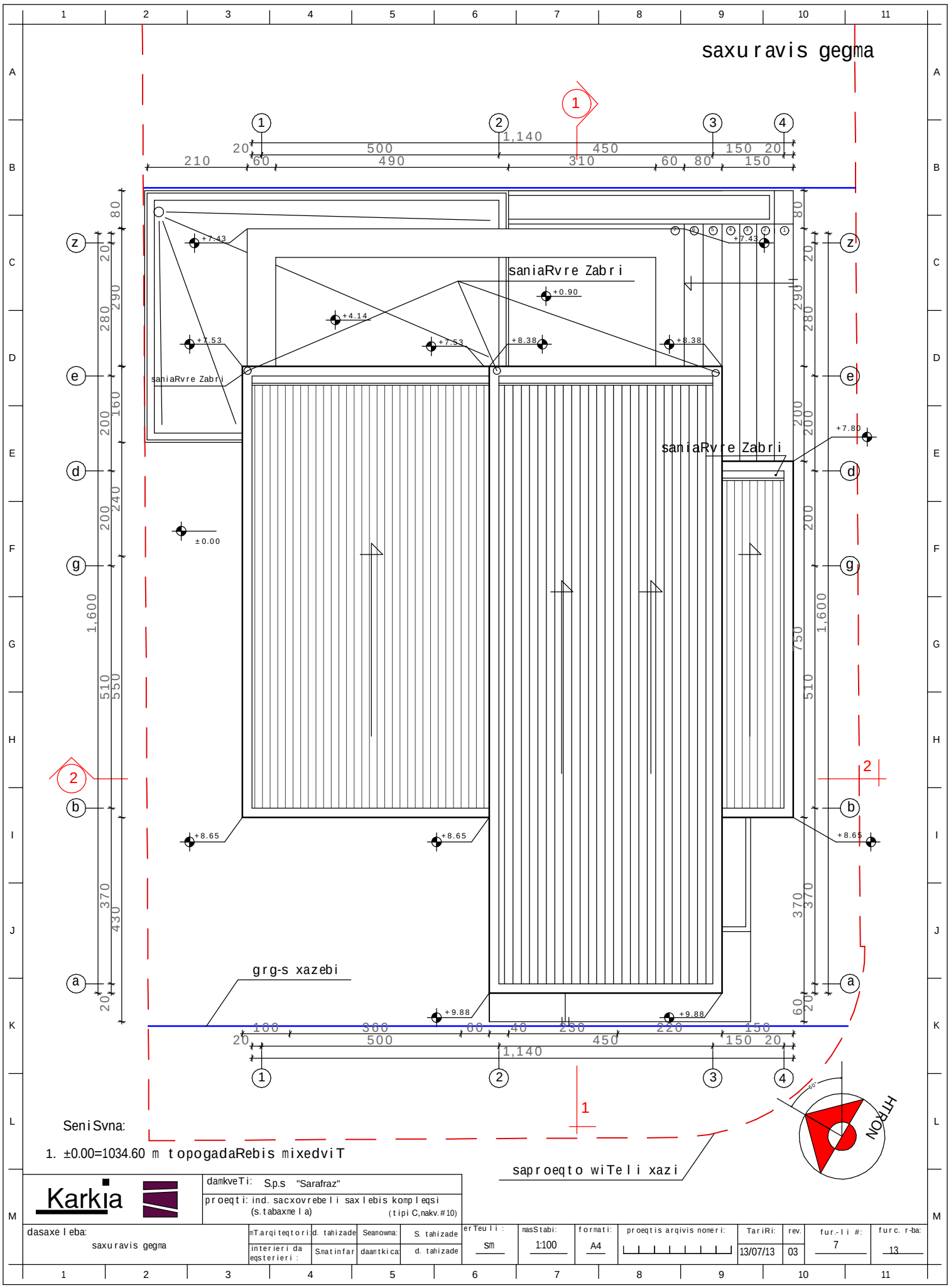
saxuravis gegma
saniaRvre Zabri
saniaRvre Zabri
saniaRvre Zabri
grg-s xazebi
saproeqto wiTeli xazi
HTRON
+7.43
+7.43
+0.90
+4.14
+7.53
+7.53
+8.38
+8.38
+7.80
±0.00
+8.65
+8.65
+8.65
+9.88
+9.88
1,140
1,600
1,600
SeniSvna:
1. ±0.00=1034.60 m topogadaRebis mixedviT
Karkia
damkveTi: S.p.s "Sarafraz"
proeqti: ind. sacxovrebeli saxlebis kompleqsi (s.tabaxmela) (tipi C,nakv.#10)
dasaxeleba: saxuravis gegma
mT.arqiteqtori: d. tahizade
interieri da eqsterieri: S.matinfar
Seamowma: S. tahizade
daamtkica: d. tahizade
erTeuli: sm
masStabi: 1:100
formati: A4
proeqtis arqivis nomeri:
TariRi: 13/07/13
rev. 03
fur.-li #: 7
furc. r-ba: 13