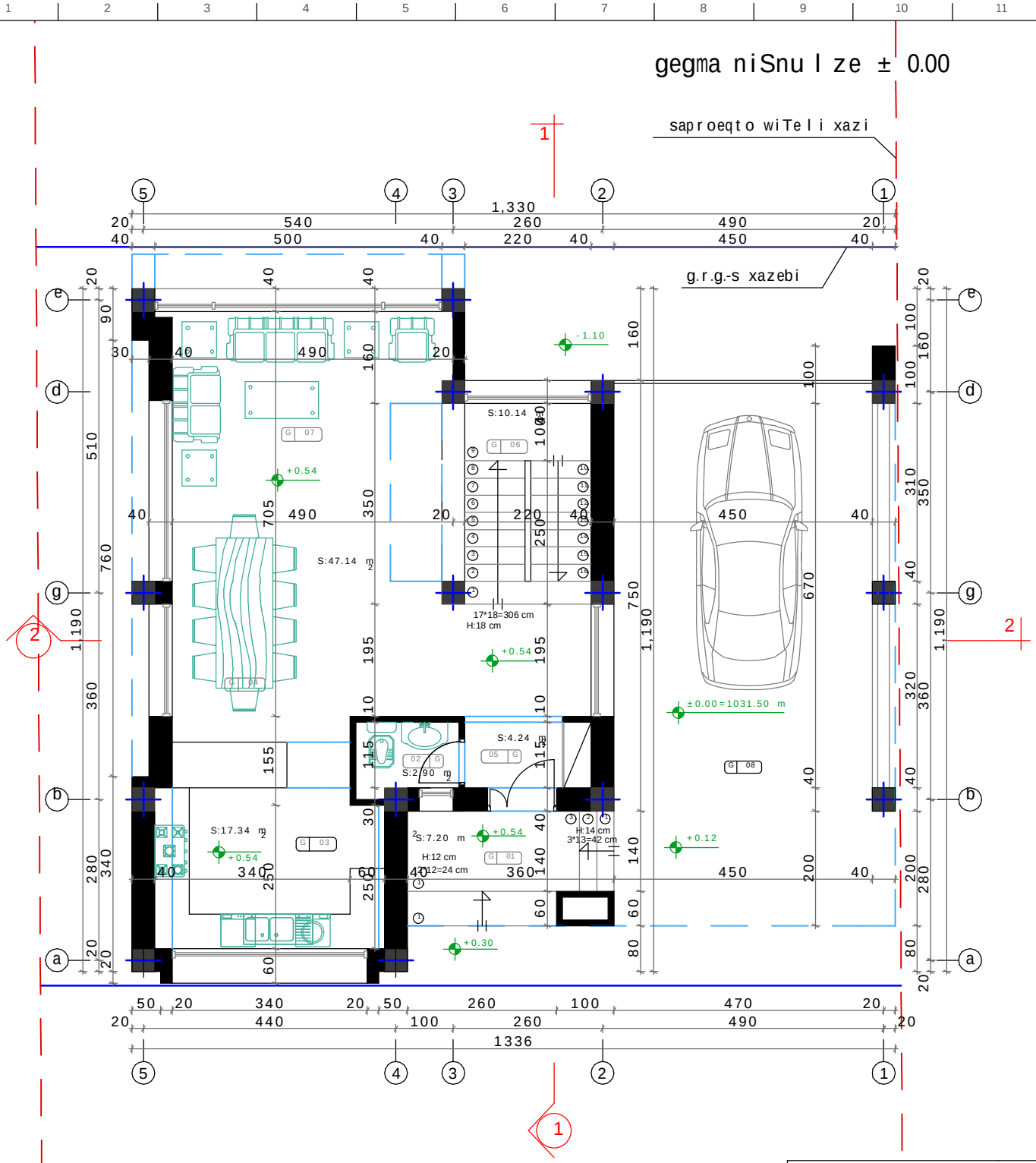

sarTulis dasaxeleba	oTaxis nomeri
(Semosasvleli baqani)	G 01
(sapirfareSo)	G 02
(samzareulo)	G 03
(sasadilo oTaxi)	G 04
(holi)	G 05
(kibis ujredi)	G 06
(saerTo oTaxi)	G 07
(avtosadgomi)	G 08

SeniSvna:

1. ±0.00=1034.70 m topogadaRebis mixedviT

Karkia

damkveTi: S.p.s "Sarafraz"

proeqti: ind. sacxovrebeli saxlebis kompleqsi (s.tabaxmela) (tipi A',nakv.#15)

dasaxeleba:	mT.arqiteqtori:	d. tahizade	Seamowma:	S. tahizade	erTeuli:	masStabi:	formati:	proeqtis arqivis nomeri:	TariRi:	rev.	fur.-li #:	furc. r-ba:
gegma niSnul ze ± 0.00	interieri da eqsterieri:	Smatinfar	daamtkica:	d. tahizade	sm	1:100	A4		13/07/13	03	5	13

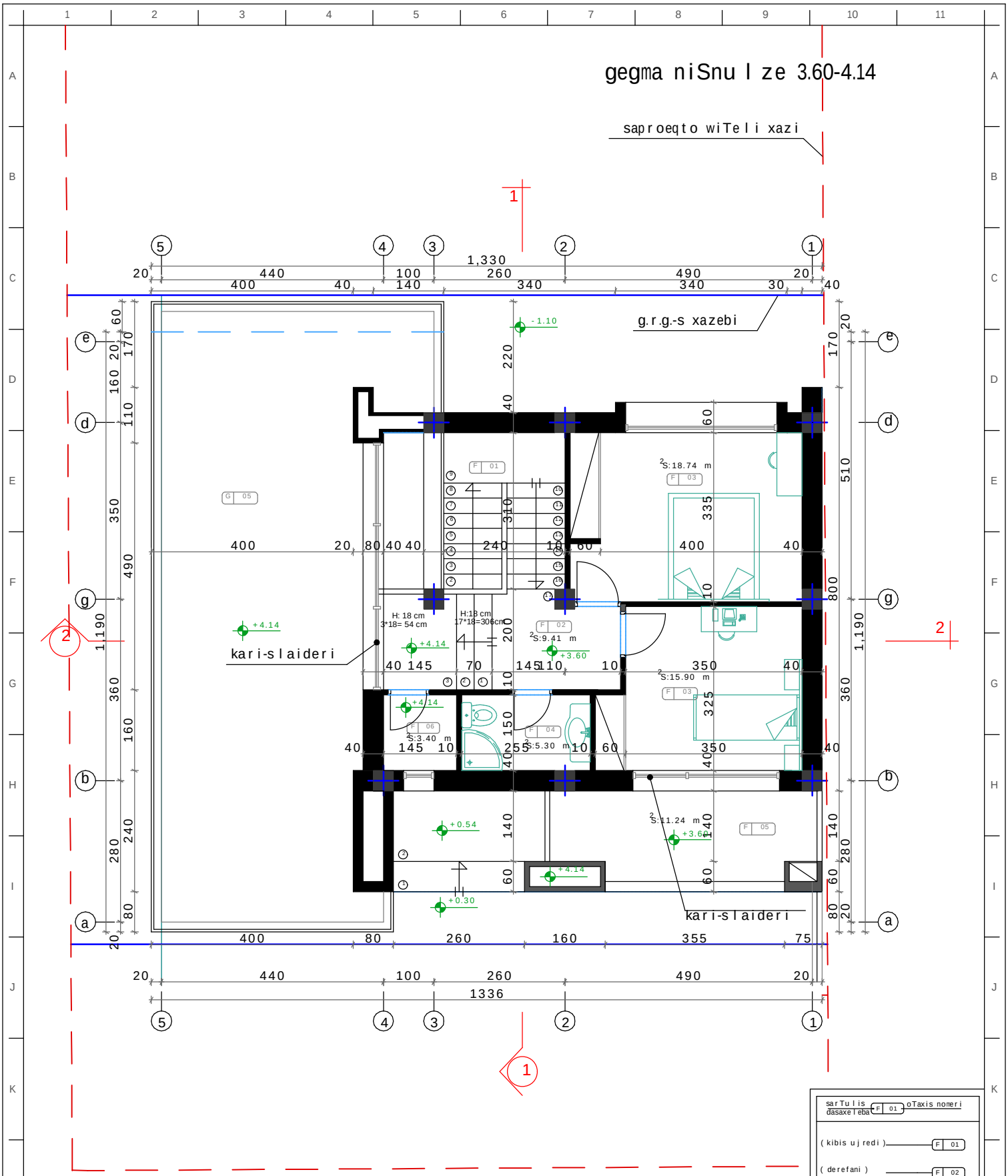

SeniSvna:

1. ±0.00=1034.70 m topogadaRebis mixedviT

sarTulis dasaxeleba	F 01 oTaxis nomeri
(kibis ujredi)	F 01
(derefani)	F 02
(saZinebeli)	F 03
(saabazano)	F 04
(aivani)	F 05
(damxmare oTaxi)	F 05

Karkia

damkveTi: S.p.s "Sarafraz" (damxmare oTaxi)

proeqti: ind. sacxovrebeli saxlebis kompleqsi (s.tabaxmela) (tipi A',nakv.#15)

dasaxeleba:	mT.arqiteqtori:	d. tahizade	Seamowma:	S. tahizade	erTeuli:	masStabi:	formati:	proeqtis arqivis nomeri:	TariRi:	rev.	fur.-li #:	furc. r-ba:
gegma niSnul ze 3.60-4.14	interieri da eqsterieri:	S.matinfar	daamtkica:	d. tahizade	sm	1:100	A4		13/07/13	03	6	13

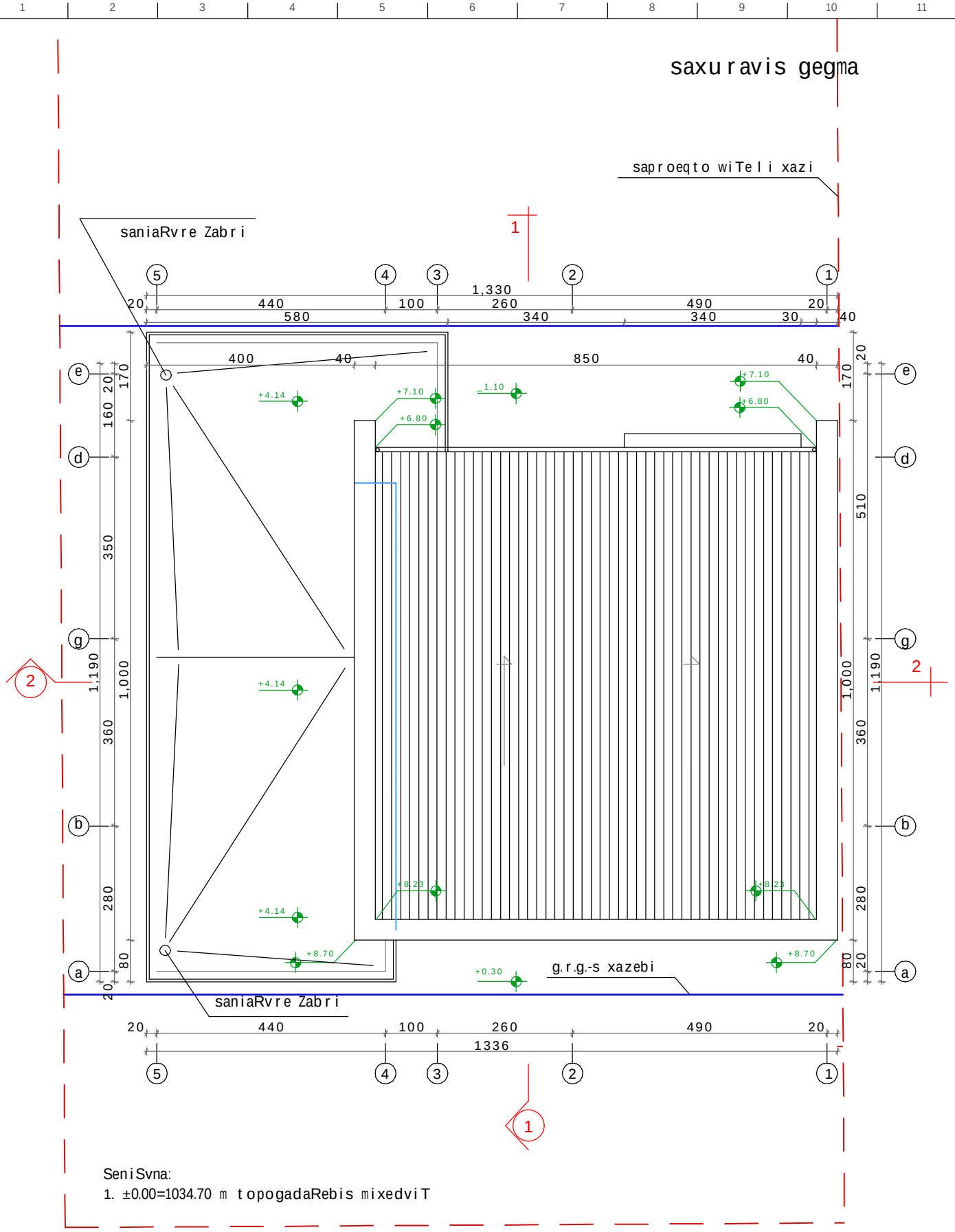

SeniSvna:

1. ±0.00=1034.70 m topogadaRebis mixedviT

| | | |