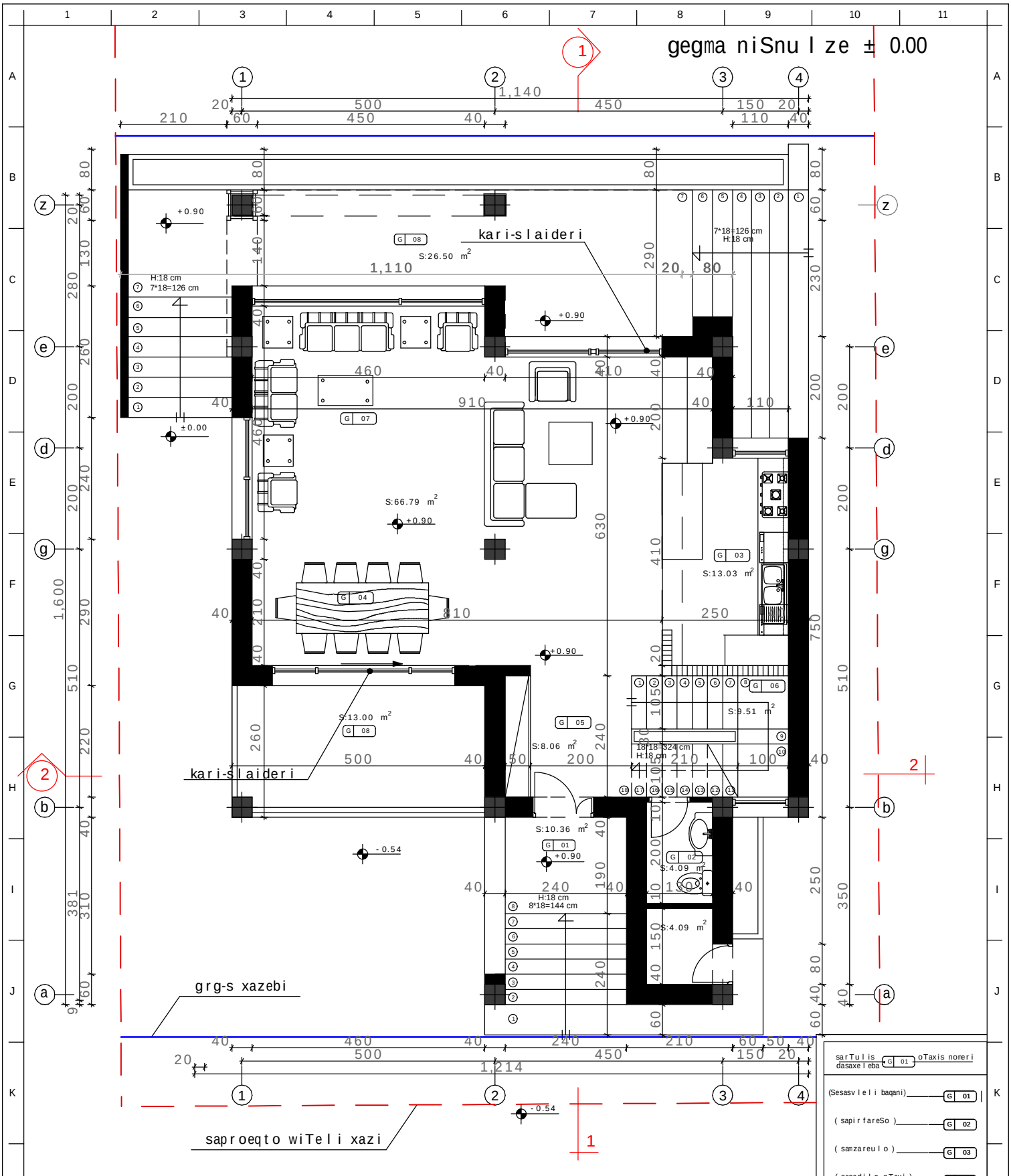

SeniSvna:

1. ±0.00=1034.60 m topogadaRebis mixedviT

Karkia	damkveTi: S.p.s "Sarafraz"										
	proeqti: ind. sacxovrebe l i sax l ebis komp l eqsi (s.tabaxme l a)										
dasaxe l eba: gegma niSnu l ze ± 0.00	mT.arqiteqtori:	d. tahizade	Seamowma:	S. tahizade	erTeu l i : sm	masStabi: 1:100	formati: A4	proeqtis arqivis nomeri:	TariRi: 13/07/13	rev. 03	fur.-l i #: 5 / furc. r-ba: 13
	interieri da eqsterieri :	Smatinfar	daamtkica:	d. tahizade							

gegma niSnu l ze 4.14

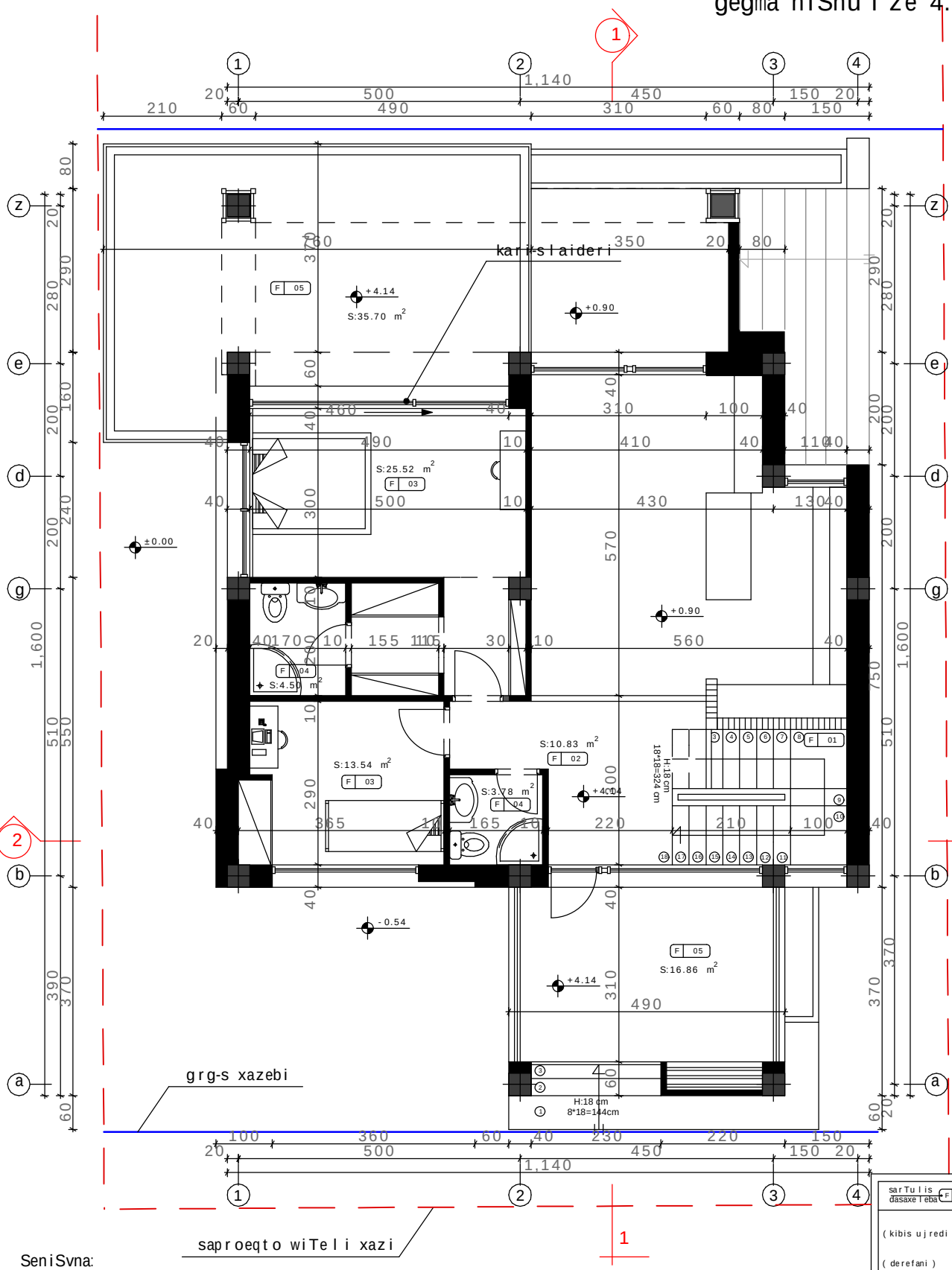

SeniSvna:

1. ±0.00=1034.60 m topogadaRebis mixedviT

Karkia	damkveTi: S.p.s "Sarafraz"										
	proeqti: ind. sacxovrebe l i sax l ebis komp l eqsi (s.tabaxme l a) (tipi C,nakv.#19)										
dasaxe l eba: gegma niSnu l ze 4.14	mTarqiteqtori:	d. tahizade	Seamowma:	S. tahizade	erTeu l i : sm	masStabi: 1:100	formati: A4	proeqtis arqivis nomeri:	TariRi: 13/07/13	rev. 03	fur.-l i #: 6 / furc. r-ba: 13
	interieri da eqsterieri :	Smatinfar	daamtkica:	d. tahizade							

sarTu l i dasaxe l eba	F 01	oTaxis nomeri
(kibis u j redi)	F 01	
(derefani)	F 02	
(saZinebe l i)	F 03	
(saabazano)	F 04	
(aivani)	F 05	

saxuravis gegma

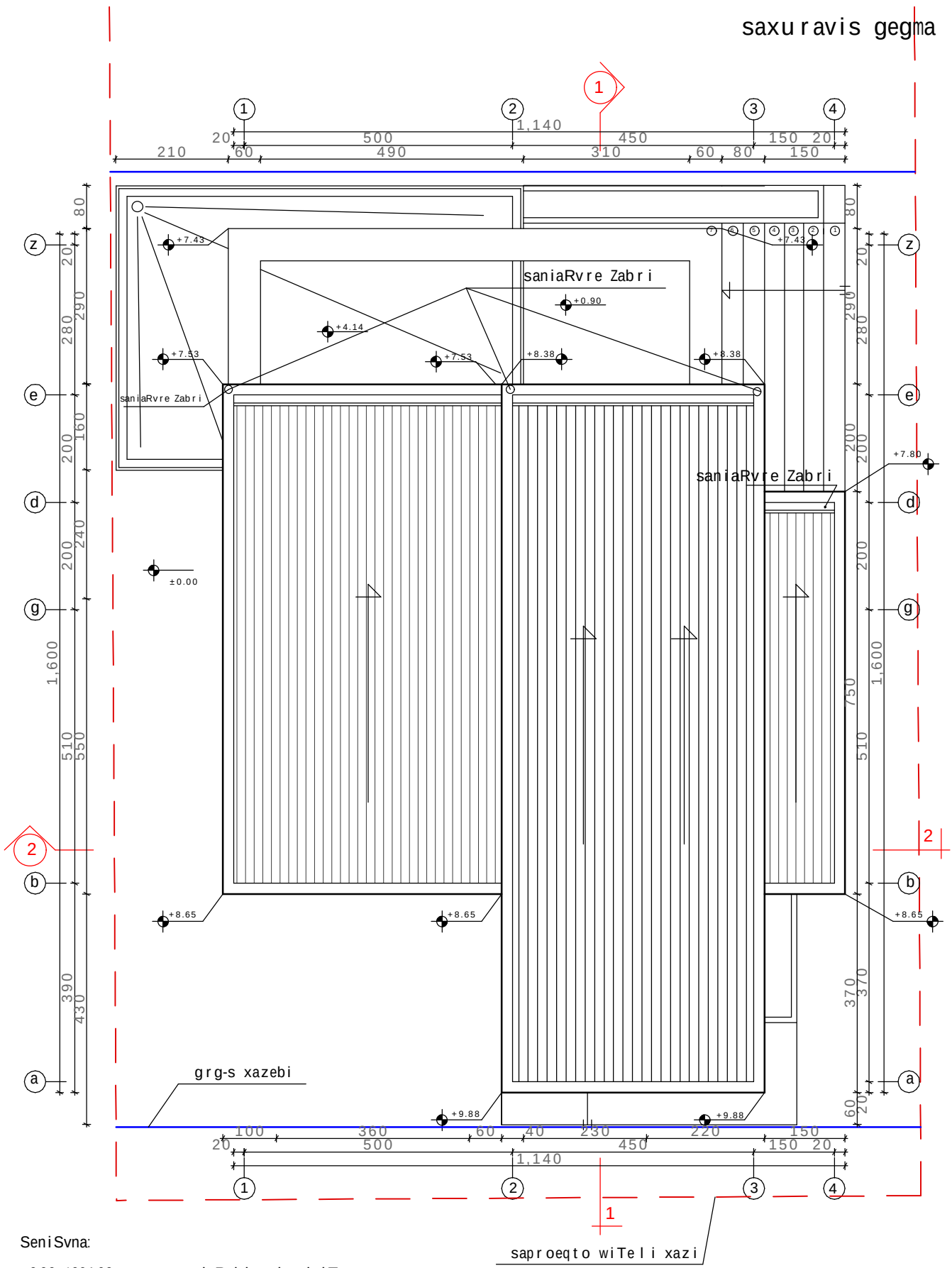

SeniSvna:

1. ±0.00=1034.60 m topogadaRebis mixedviT

Karkia	damkveTi: S.p.S "Sarafraz"															
	proeqti: ind. sacxovrebeli saxlebis kompleqsi (s.tabaxmela) (tipi C,nakv.#19)															
dasaxeleba: saxuravis gegma	mTavarqiteqtori:	d. tahizade	Seamowma:	S. tahizade	erTeuli: sm	masStabi: 1:100	formati: A4	proeqtis arqivis nomeri:	TariRi: 13/07/13	rev. 03	furclebi #: 7	furc. raod-ba: 13				
	interieri da eqsterieri:	Smatinfar	daamtkica:	d. tahizade												