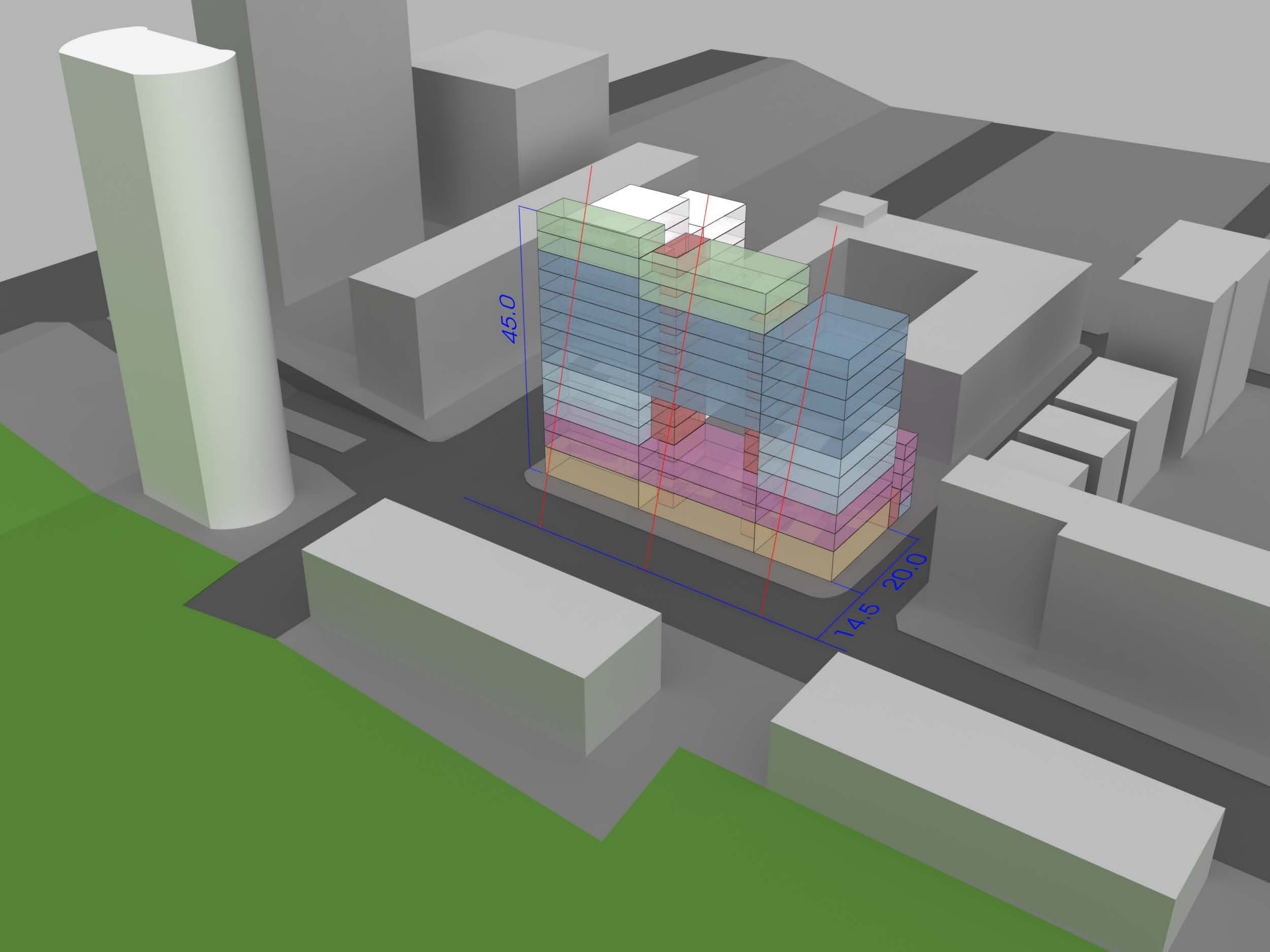
45.0
20.0
14.5

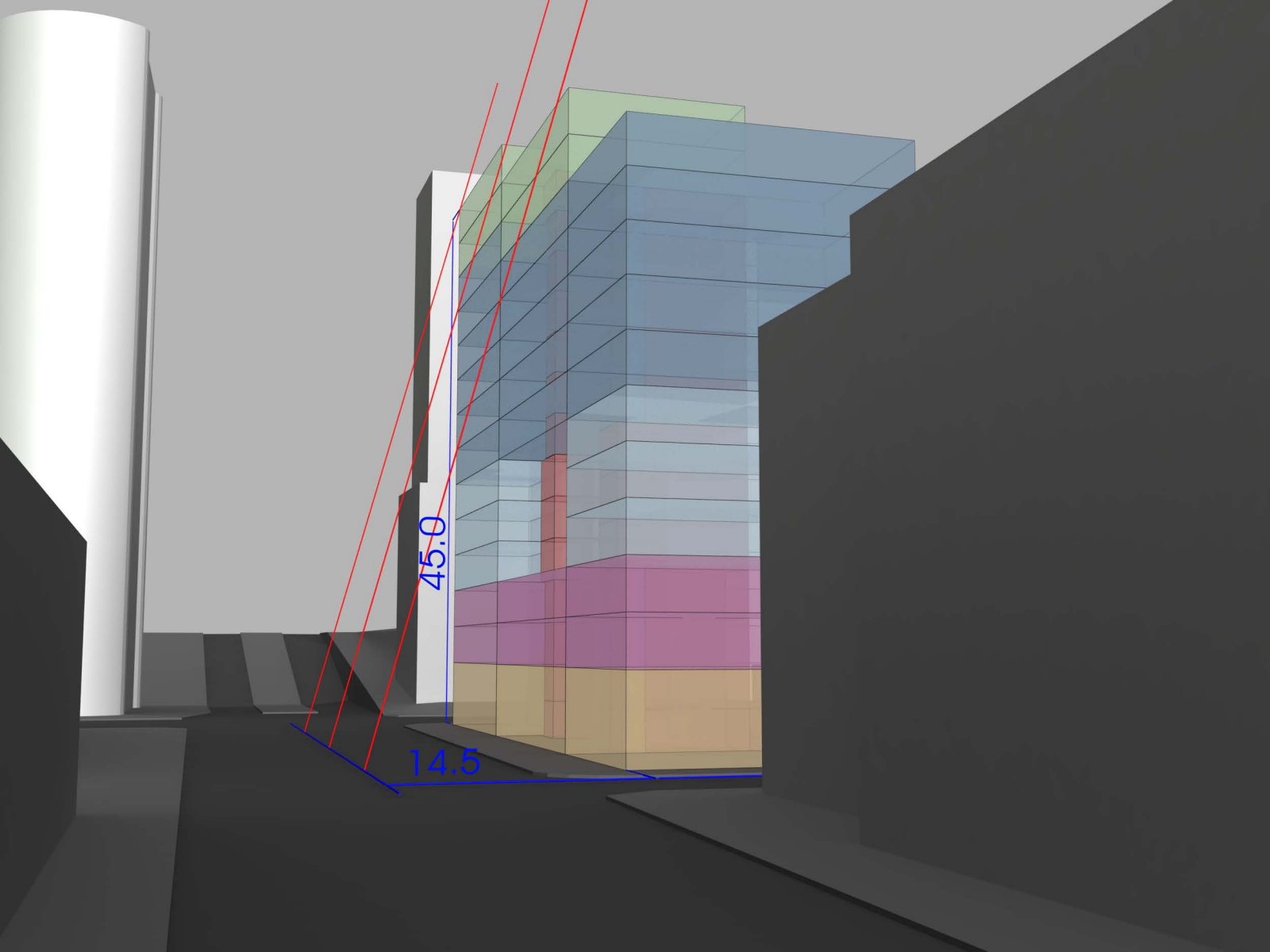
45.0
14.5