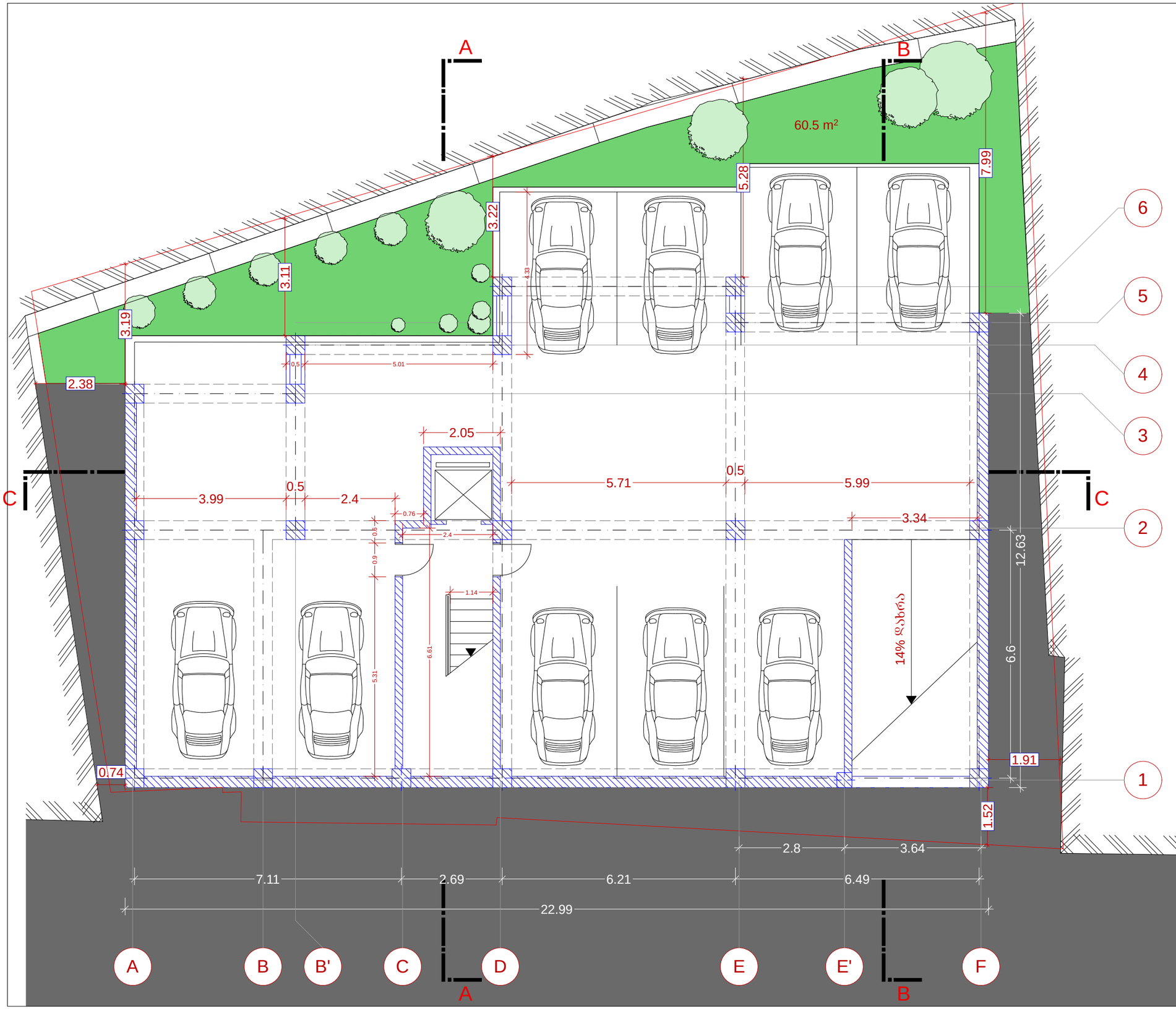

PROJECT > 1406

GEORGIAN AMERICAN DEVELOPERS

Street > M.Meskhi Street #15
City > TBILISI
State/Country > GEORGIA

PROJECT TERRITORY

KHUDADOV ST RESIDENCE

#Architect Address1 M.Meskhi Street # 15
#Architect City TBILISI
#Architect Country GEORGIA

Drawing Name

-1 PARKING -2.80

Drawing Scale

1:100

Drawing Status

EXECUTION

Director Date 14/5/2014
Gotcha Tsertsvadze
TEL: +995 591 25 25 23
e-mail : georgianamerican@gmail.com

Project Author/Architect Date 14/5/2014
David Shakhbazov
TEL: +995 574 44 38 43 >
e-mail: david.shakhbazov@gmail.com

NOTE> This drawing can't be reproduced or copied without authorization of its author. All copy rights are reserved by the legislation, D.L. 63|85 of 14th of March, changed by the Law nº45|85 of September and by the Law nº114|91 of 3rd of September.

Layout ID	Status	Revision
20140513	**P**	**CH**

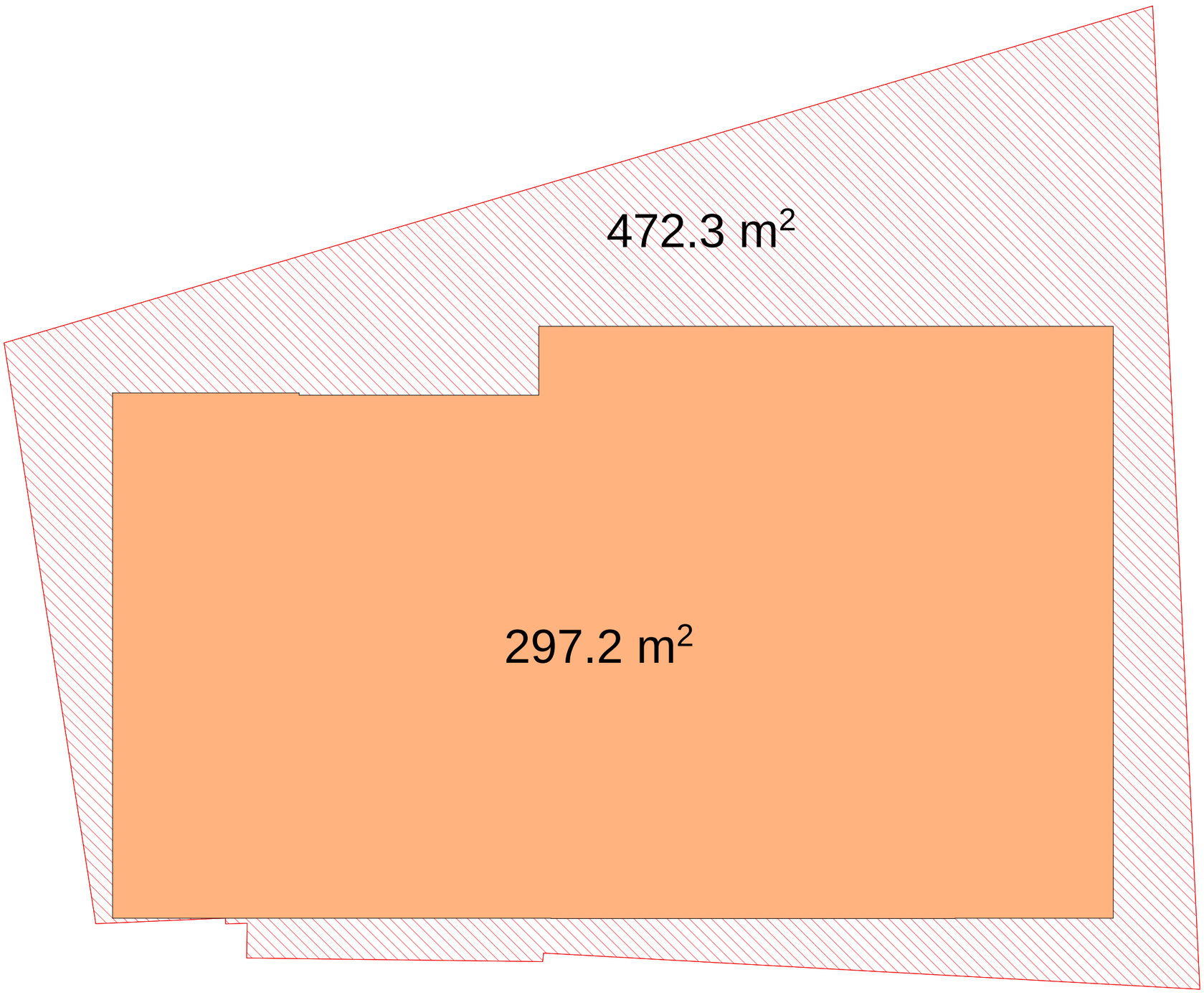

PROJECT > 1406

GEORGIAN AMERICAN DEVELOPERS

Street > M.Meskhi Street #15
City > TBILISI
State/Country > GEORGIA

PROJECT TERRITORY

KHUDADOV ST RESIDENCE

#Architect Address1 M.Meskhi Street # 15
#Architect City TBILISI
#Architect Country GEORGIA

Drawing Name

-1 PARKING -2.80

Drawing Scale

1:100

Drawing Status

EXECUTION

Director Date 14/5/2014
Gotcha Tsertsvadze
TEL: +995 591 25 25 23
e-mail : georgianamerican@gmail.com

Project Author/Architect Date 14/5/2014
David Shakhbazov
TEL: +995 574 44 38 43 >
e-mail: david.shakhbazov@gmail.com

NOTE> This drawing can't be reproduced or copied without authorization of its author. All copy rights are reserved by the legislation, D.L. 63|85 of 14th of March, changed by the Law nº45|85 of September and by the Law nº114|91 of 3rd of September.

Layout ID	Status	Revision
20140513	**P**	**CH**

PROJECT > 1406

GEORGIAN AMERICAN DEVELOPERS

Street > M.Meskhi Street #15
City > TBILISI
State/Country > GEORGIA

PROJECT TERRITORY

KHUDADOV ST RESIDENCE

#Architect Address1 M.Meskhi Street # 15
#Architect City TBILISI
#Architect Country GEORGIA

Drawing Name

GROUND FLOOR 0.00

Drawing Scale

1:100

Drawing Status **EXECUTION**

Director Date 14/5/2014
Gotcha Tsertsvadze
TEL: +995 591 25 25 23
e-mail : georgianamerican@gmail.com

Project Author/Architect Date 14/5/2014
David Shakhbazov
TEL: +995 574 44 38 43 >
e-mail: david.shakhbazov@gmail.com

NOTE> This drawing can't be reproduced or copied without authorization of its author. All copy rights are reserved by the legislation, D.L. 63|85 of 14th of March, changed by the Law nº45|85 of September and by the Law nº114|91 of 3rd of September.

Layout ID **20140513** Status **P** Revision **CH**

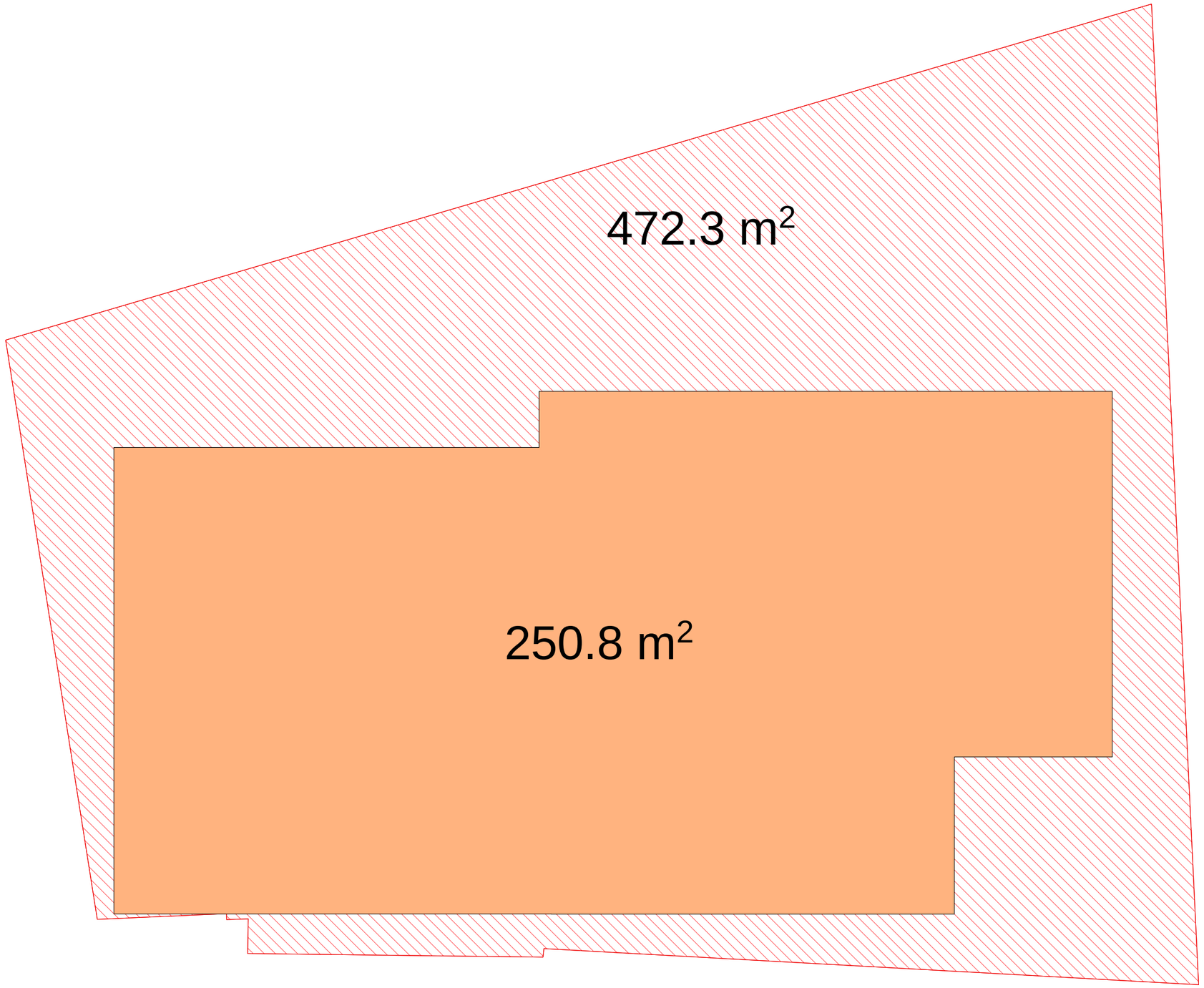

PROJECT > 1406

GEORGIAN AMERICAN DEVELOPERS

Street > M.Meskhi Street #15
City > TBILISI
State/Country > GEORGIA

PROJECT TERRITORY

KHUDADOV ST RESIDENCE

#Architect Address1 M.Meskhi Street # 15
#Architect City TBILISI
#Architect Country GEORGIA

Drawing Name

GROUND FLOOR 0.00

Drawing Scale

1:100

Drawing Status **EXECUTION**

Director Date 14/5/2014
Gotcha Tsertsvadze
TEL: +995 591 25 25 23
e-mail : georgianamerican@gmail.com

Project Author/Architect Date 14/5/2014
David Shakhbazov
TEL: +995 574 44 38 43 >
e-mail: david.shakhbazov@gmail.com

NOTE> This drawing can't be reproduced or copied without authorization of its author. All copy rights are reserved by the legislation, D.L. 63|85 of 14th of March, changed by the Law nº45|85 of September and by the Law nº114|91 of 3rd of September.

Layout ID	Status	Revision
20140513	**P**	**CH**

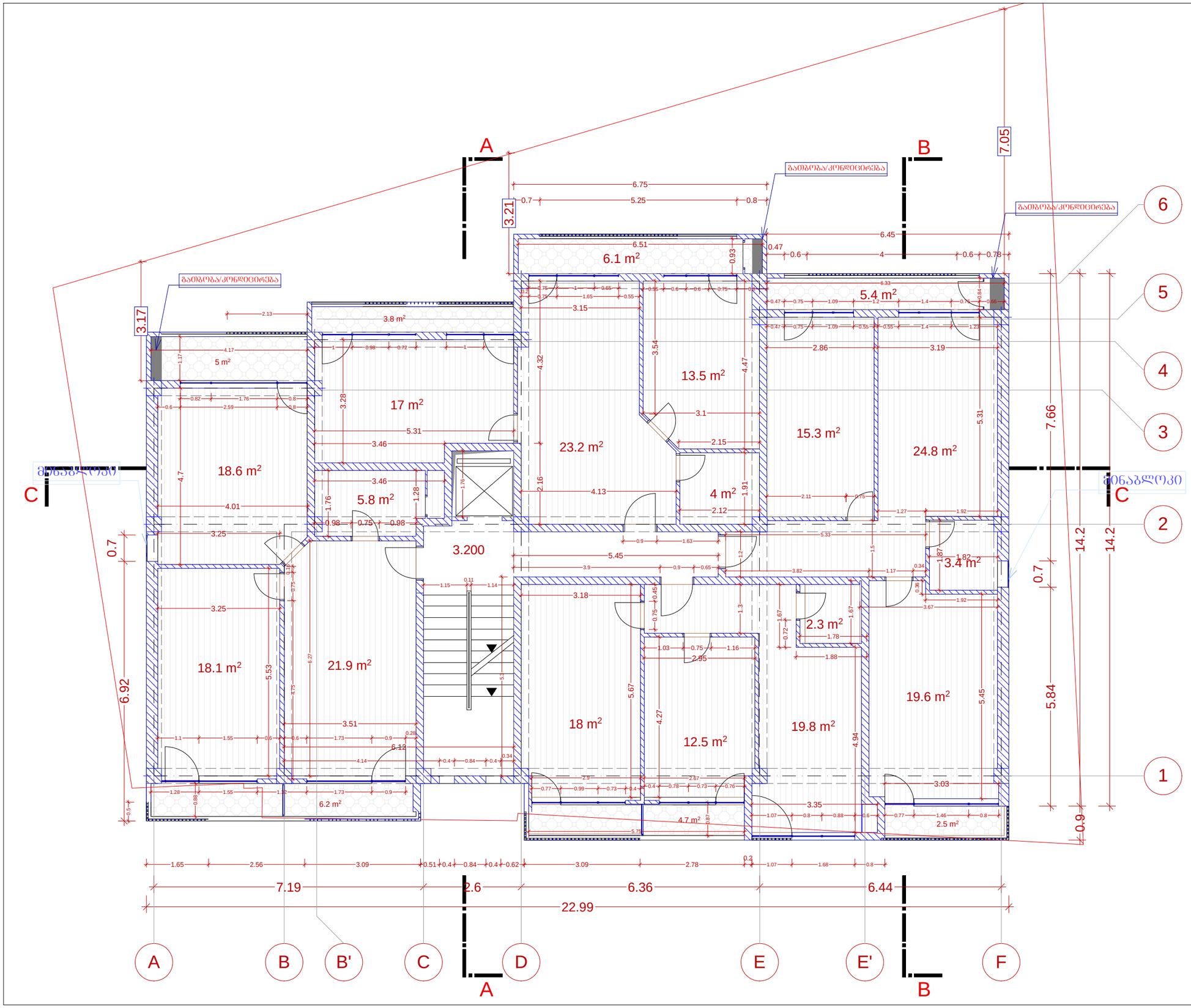

PROJECT > 1406

GEORGIAN AMERICAN DEVELOPERS

Street >	M.Meskhi Street #15
City >	TBILISI
State/Country >	GEORGIA

PROJECT TERRITORY

KHUDADOV ST RESIDENCE

#Architect Address1	M.Meskhi Street # 15
#Architect City	TBILISI
#Architect Country	GEORGIA

Drawing Name **1-ST,2-ND,3-RD FLOORS +3.20 ; +6.40 ; +9.60**

Drawing Scale **1:100**

Drawing Status **EXECUTION**

Director Date 14/5/2014

Gotcha Tsertsvadze

TEL: +995 591 25 25 23

e-mail : georgianamerican@gmail.com

Project Author/Architect Date 14/5/2014

David Shakhbazov

TEL: +995 574 44 38 43 >

e-mail: david.shakhbazov@gmail.com

NOTE> This drawing can't be reproduced or copied without authorization of its author. All copy rights are reserved by the legislation, D.L. 63|85 of 14th of March, changed by the Law nº45|85 of September and by the Law nº114|91 of 3rd of September.

Layout ID	Status	Revision
20140513	**P**	**CH**

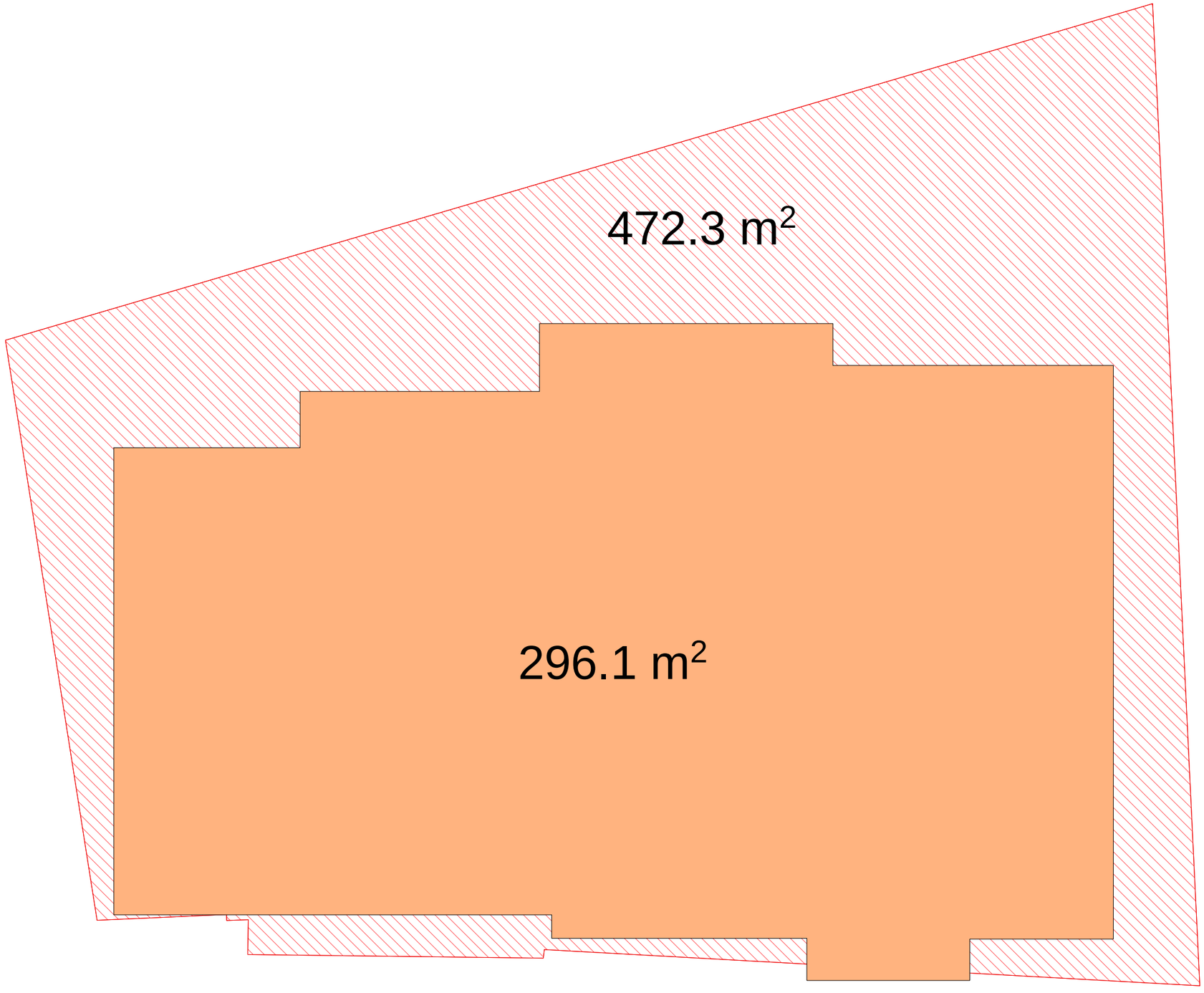

PROJECT > 1406

GEORGIAN AMERICAN DEVELOPERS

Street > M.Meskhi Street #15
City > TBILISI
State/Country > GEORGIA

PROJECT TERRITORY

KHUDADOV ST RESIDENCE

#Architect Address1 M.Meskhi Street # 15
#Architect City TBILISI
#Architect Country GEORGIA

Drawing Name **1-ST,2-ND,3-RD FLOORS +3.20 ; +6.40 ; +9.60**

Drawing Scale **1:100**

Drawing Status **EXECUTION**

Director Date 14/5/2014
Gotcha Tsertsvadze
TEL: +995 591 25 25 23
e-mail : georgianamerican@gmail.com

Project Author/Architect Date 14/5/2014
David Shakhbazov
TEL: +995 574 44 38 43 >
e-mail: david.shakhbazov@gmail.com

NOTE> This drawing can't be reproduced or copied without authorization of its author. All copy rights are reserved by the legislation, D.L. 63|85 of 14th of March, changed by the Law nº45|85 of September and by the Law nº114|91 of 3rd of September.

Layout ID	Status	Revision
20140513	**P**	**CH**

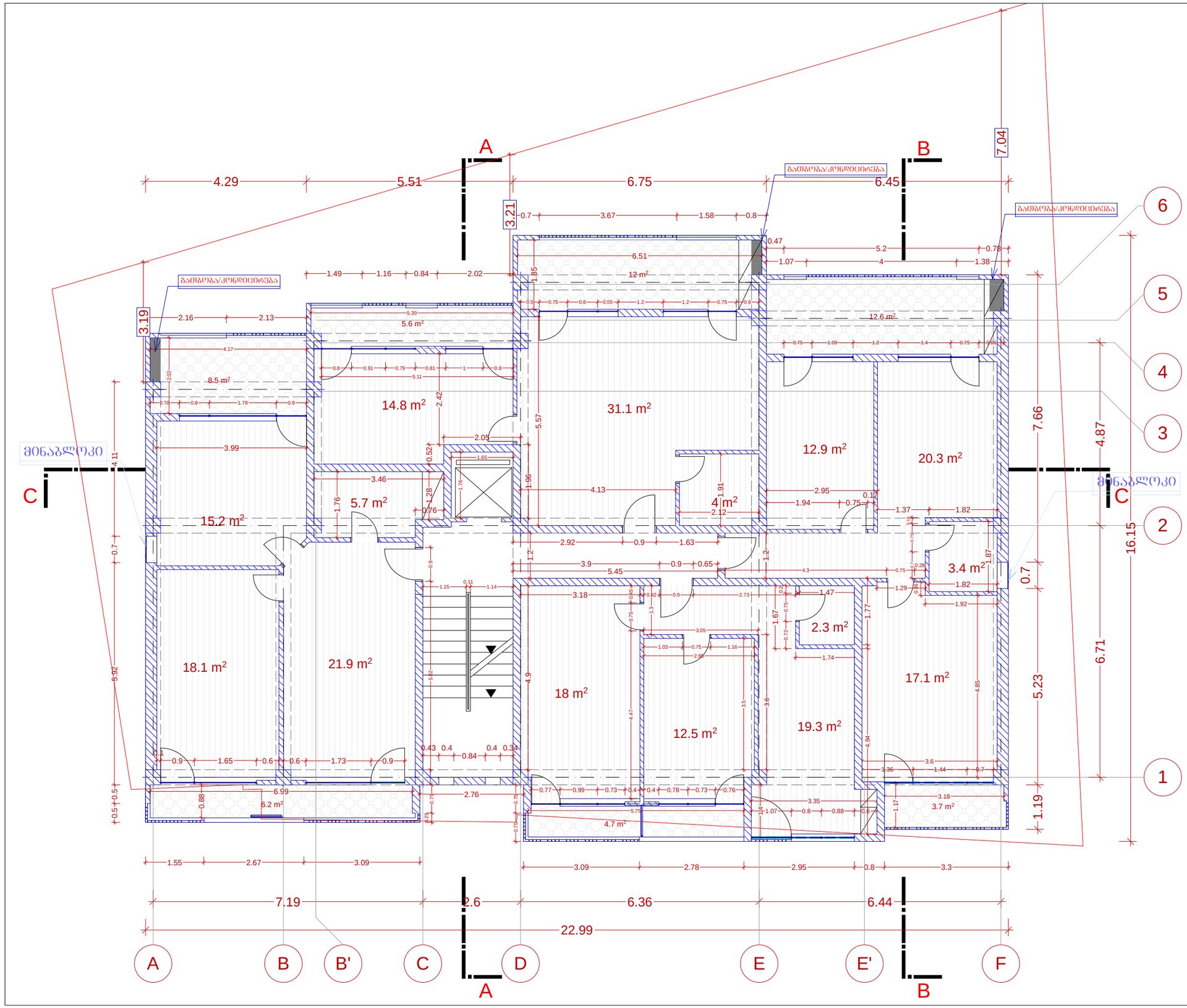

PROJECT > 1406

GEORGIAN AMERICAN DEVELOPERS

Street > M.Meskhi Street #15
City > TBILISI
State/Country > GEORGIA

PROJECT TERRITORY

KHUDADOV ST RESIDENCE

#Architect Address1 M.Meskhi Street # 15
#Architect City TBILISI
#Architect Country GEORGIA

Drawing Name

4-TH FLOOR +12.80

Drawing Scale

1:100

Drawing Status

EXECUTION

Director Date 14/5/2014
Gotcha Tsertsvadze
TEL: +995 591 25 25 23
e-mail : georgianamerican@gmail.com

Project Author/Architect Date 14/5/2014
David Shakhbazov
TEL: +995 574 44 38 43 >
e-mail: david.shakhbazov@gmail.com

NOTE> This drawing can't be reproduced or copied without authorization of its author. All copy rights are reserved by the legislation, D.L. 63|85 of 14th of March, changed by the Law nº45|85 of September and by the Law nº114|91 of 3rd of September.

Layout ID	Status	Revision
20140513	**P**	**CH**

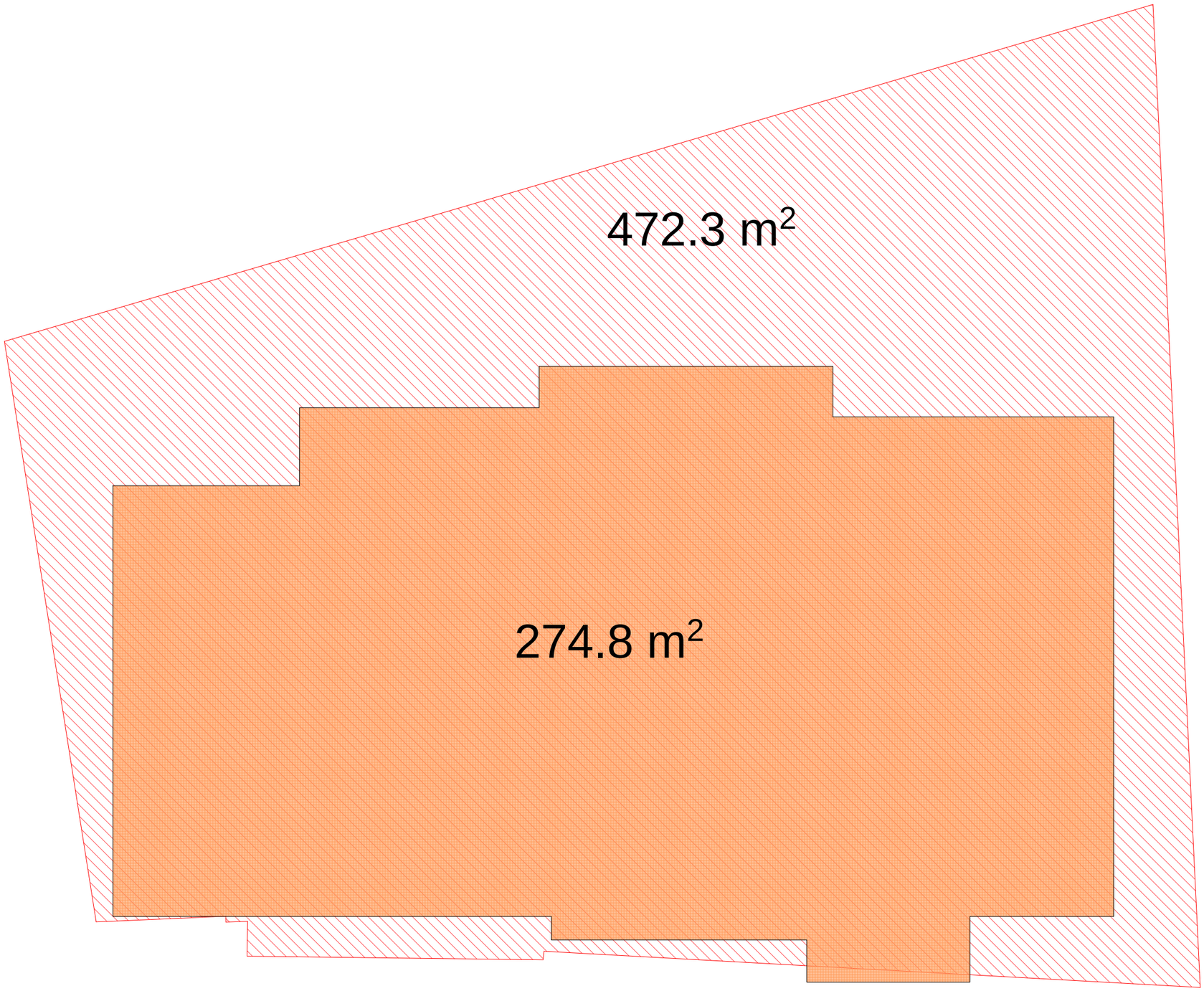

PROJECT > 1406

GEORGIAN AMERICAN DEVELOPERS

Street > M.Meskhi Street #15
City > TBILISI
State/Country > GEORGIA

PROJECT TERRITORY

KHUDADOV ST RESIDENCE

#Architect Address1 M.Meskhi Street # 15
#Architect City TBILISI
#Architect Country GEORGIA

Drawing Name

4-TH FLOOR +12.80

Drawing Scale

1:100

Drawing Status **EXECUTION**

Director Date 14/5/2014
Gotcha Tsertsvadze
TEL: +995 591 25 25 23
e-mail : georgianamerican@gmail.com

Project Author/Architect Date 14/5/2014
David Shakhbazov
TEL: +995 574 44 38 43 >
e-mail: david.shakhbazov@gmail.com

NOTE> This drawing can't be reproduced or copied without authorization of its author. All copy rights are reserved by the legislation, D.L. 63|85 of 14th of March, changed by the Law nº45|85 of September and by the Law nº114|91 of 3rd of September.

Layout ID	Status	Revision
20140513	**P**	**CH**

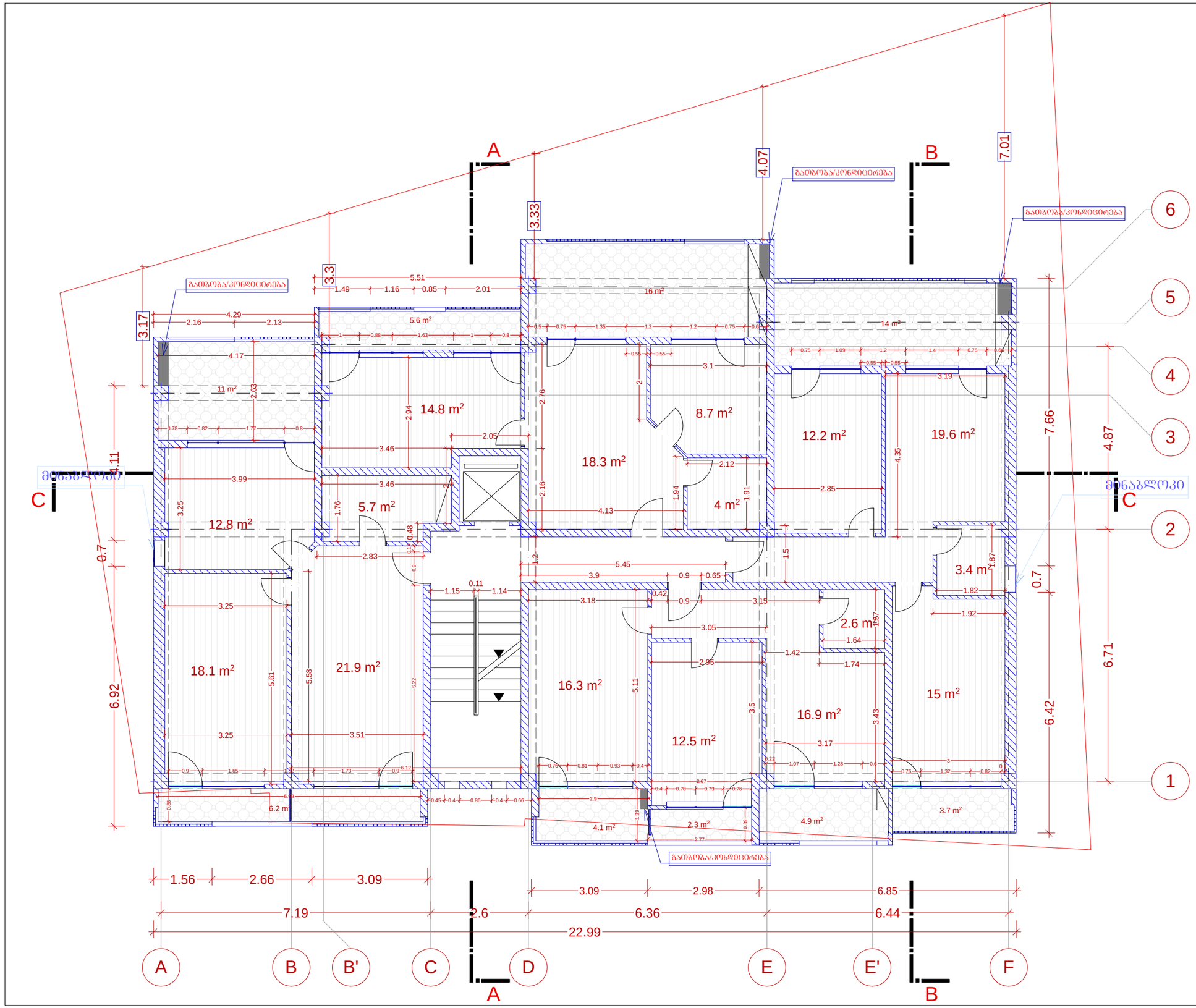

PROJECT > 1406

GEORGIAN AMERICAN DEVELOPERS

Street > M.Meskhi Street #15
City > TBILISI
State/Country > GEORGIA

PROJECT TERRITORY

KHUDADOV ST RESIDENCE

#Architect Address1 M.Meskhi Street # 15
#Architect City TBILISI
#Architect Country GEORGIA

Drawing Name

5-TH FLOOR +16.00

Drawing Scale

1:100

Drawing Status

EXECUTION

Director Date 14/5/2014

Gotcha Tsertsvadze
TEL: +995 591 25 25 23
e-mail : georgianamerican@gmail.com

Project Author/Architect Date 14/5/2014

David Shakhbazov
TEL: +995 574 44 38 43 >
e-mail: david.shakhbazov@gmail.com

NOTE> This drawing can't be reproduced or copied without authorization of its author. All copy rights are reserved by the legislation, D.L. 63|85 of 14th of March, changed by the Law nº45|85 of September and by the Law nº114|91 of 3rd of September.

Layout ID	Status	Revision
20140513	**P**	**CH**

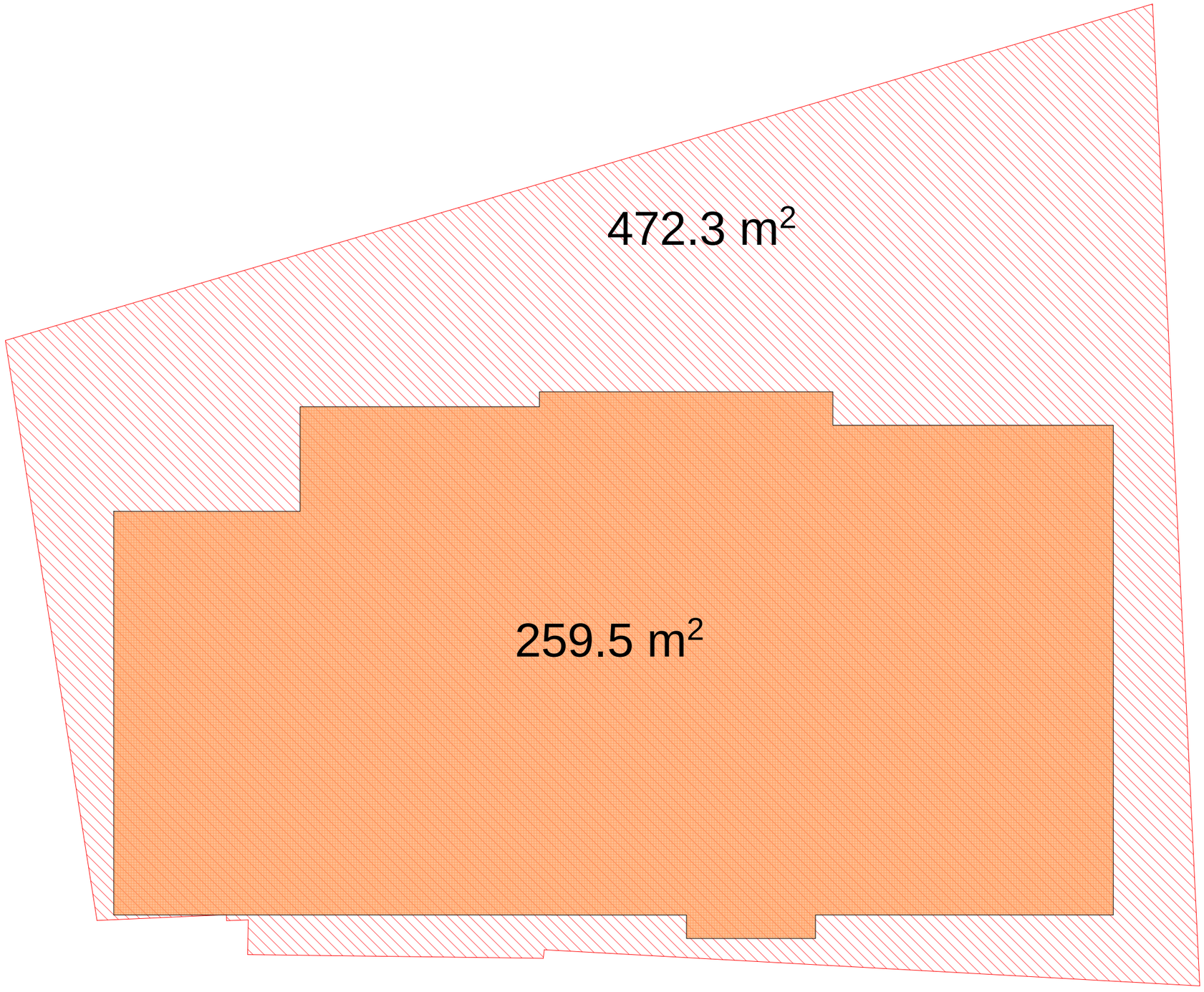

PROJECT > 1406

GEORGIAN AMERICAN DEVELOPERS

Street > M.Meskhi Street #15
City > TBILISI
State/Country > GEORGIA

PROJECT TERRITORY

KHUDADOV ST RESIDENCE

#Architect Address1 M.Meskhi Street # 15
#Architect City TBILISI
#Architect Country GEORGIA

Drawing Name

5-TH FLOOR +16.00

Drawing Scale

1:100

Drawing Status **EXECUTION**

Director Date 14/5/2014
Gotcha Tsertsvadze
TEL: +995 591 25 25 23
e-mail : georgianamerican@gmail.com

Project Author/Architect Date 14/5/2014
David Shakhbazov
TEL: +995 574 44 38 43 >
e-mail: david.shakhbazov@gmail.com

NOTE> This drawing can't be reproduced or copied without authorization of its author. All copy rights are reserved by the legislation, D.L. 63|85 of 14th of March, changed by the Law nº45|85 of September and by the Law nº114|91 of 3rd of September.

Layout ID	Status	Revision
20140513	**P**	**CH**

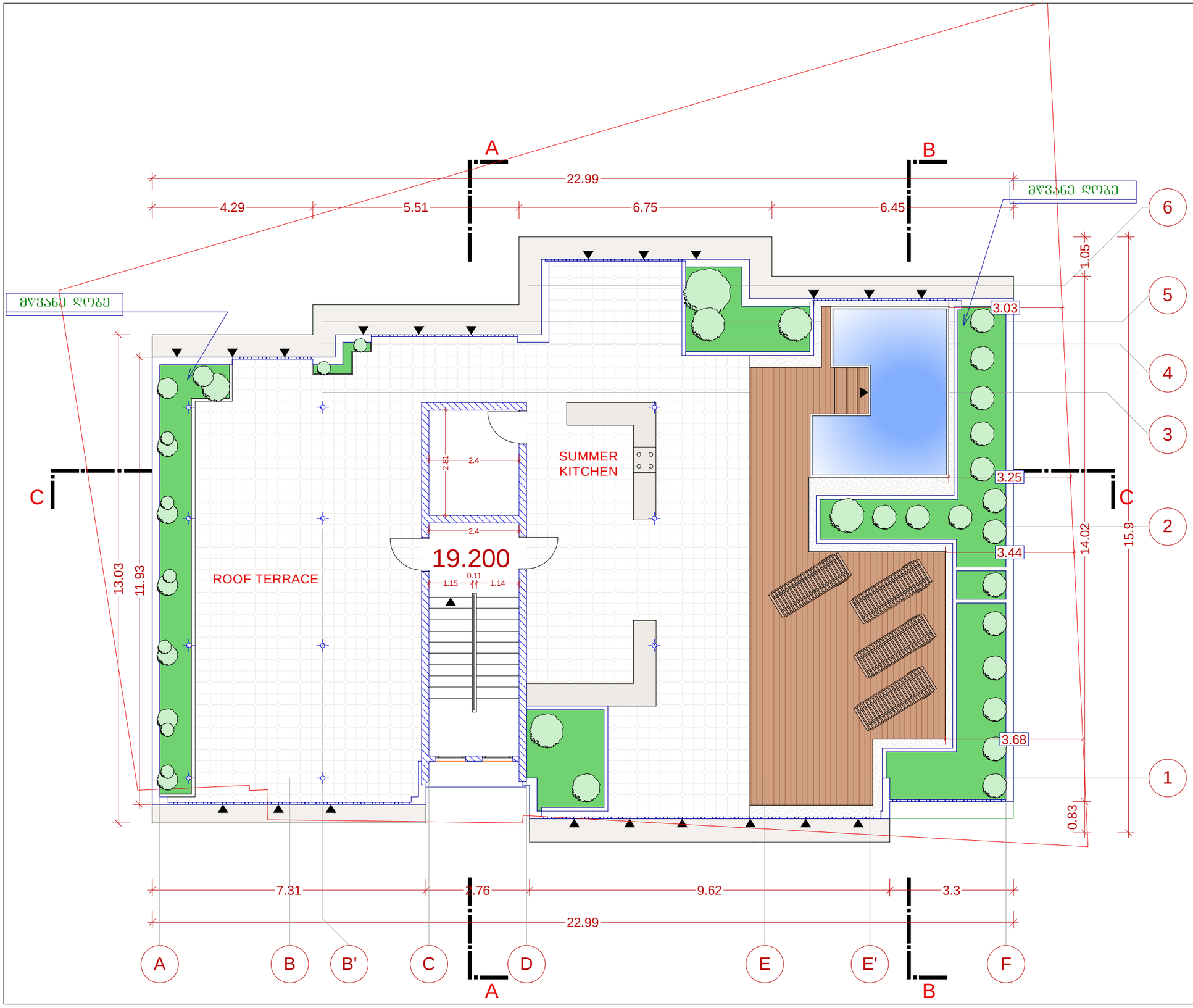

PROJECT > 1406

GEORGIAN AMERICAN DEVELOPERS

Street > M.Meskhi Street #15
City > TBILISI
State/Country > GEORGIA

PROJECT TERRITORY

KHUDADOV ST RESIDENCE

#Architect Address1 M.Meskhi Street # 15
#Architect City TBILISI
#Architect Country GEORGIA

Drawing Name

ROOF GARDEN +19.20

Drawing Scale

1:100

Drawing Status **EXECUTION**

Director Date 14/5/2014
Gotcha Tsertsvadze
TEL: +995 591 25 25 23
e-mail : georgianamerican@gmail.com

Project Author/Architect Date 14/5/2014
David Shakhbazov
TEL: +995 574 44 38 43 >
e-mail: david.shakhbazov@gmail.com

NOTE> This drawing can't be reproduced or copied without authorization of its author. All copy rights are reserved by the legislation, D.L. 63|85 of 14th of March, changed by the Law nº45|85 of September and by the Law nº114|91 of 3rd of September.

Layout ID	Status	Revision
20140513	**P**	**CH**

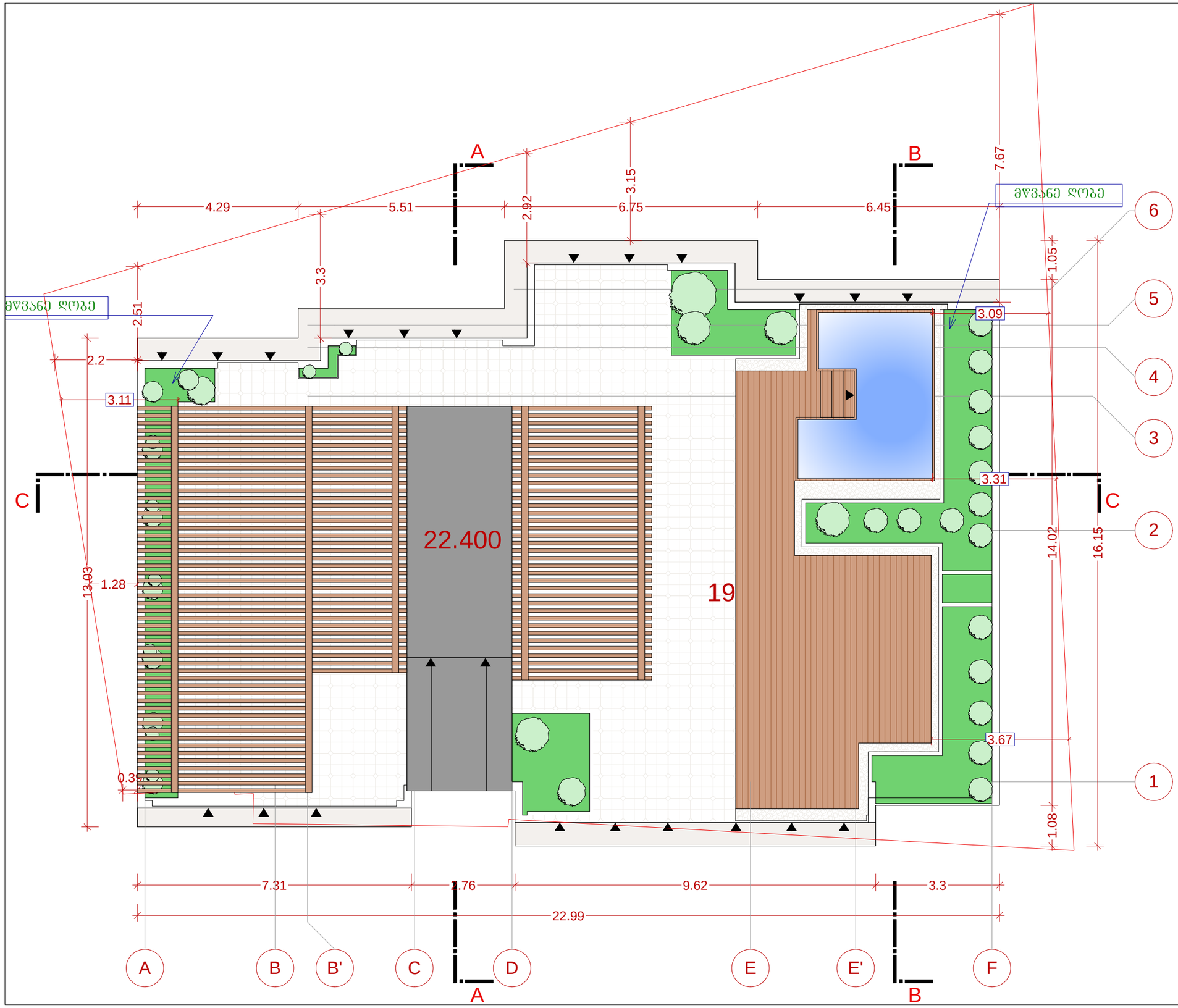

PROJECT > 1406

GEORGIAN AMERICAN DEVELOPERS

Street > M.Meskhi Street #15
City > TBILISI
State/Country > GEORGIA

PROJECT TERRITORY

KHUDADOV ST RESIDENCE

#Architect Address1 M.Meskhi Street # 15
#Architect City TBILISI
#Architect Country GEORGIA

Drawing Name

ROOF GARDEN +19.20

Drawing Scale

1:100

Drawing Status **EXECUTION**

Director Date 14/5/2014
Gotcha Tsertsvadze
TEL: +995 591 25 25 23
e-mail : georgianamerican@gmail.com

Project Author/Architect Date 14/5/2014
David Shakhbazov
TEL: +995 574 44 38 43 >
e-mail: david.shakhbazov@gmail.com

NOTE> This drawing can't be reproduced or copied without authorization of its author. All copy rights are reserved by the legislation, D.L. 63|85 of 14th of March, changed by the Law nº45|85 of September and by the Law nº114|91 of 3rd of September.

Layout ID	Status	Revision
20140513	**P**	**CH**