Basement Floor Plan
Scale 1:200
sardafis sarTulis gegema
m 1:200

1

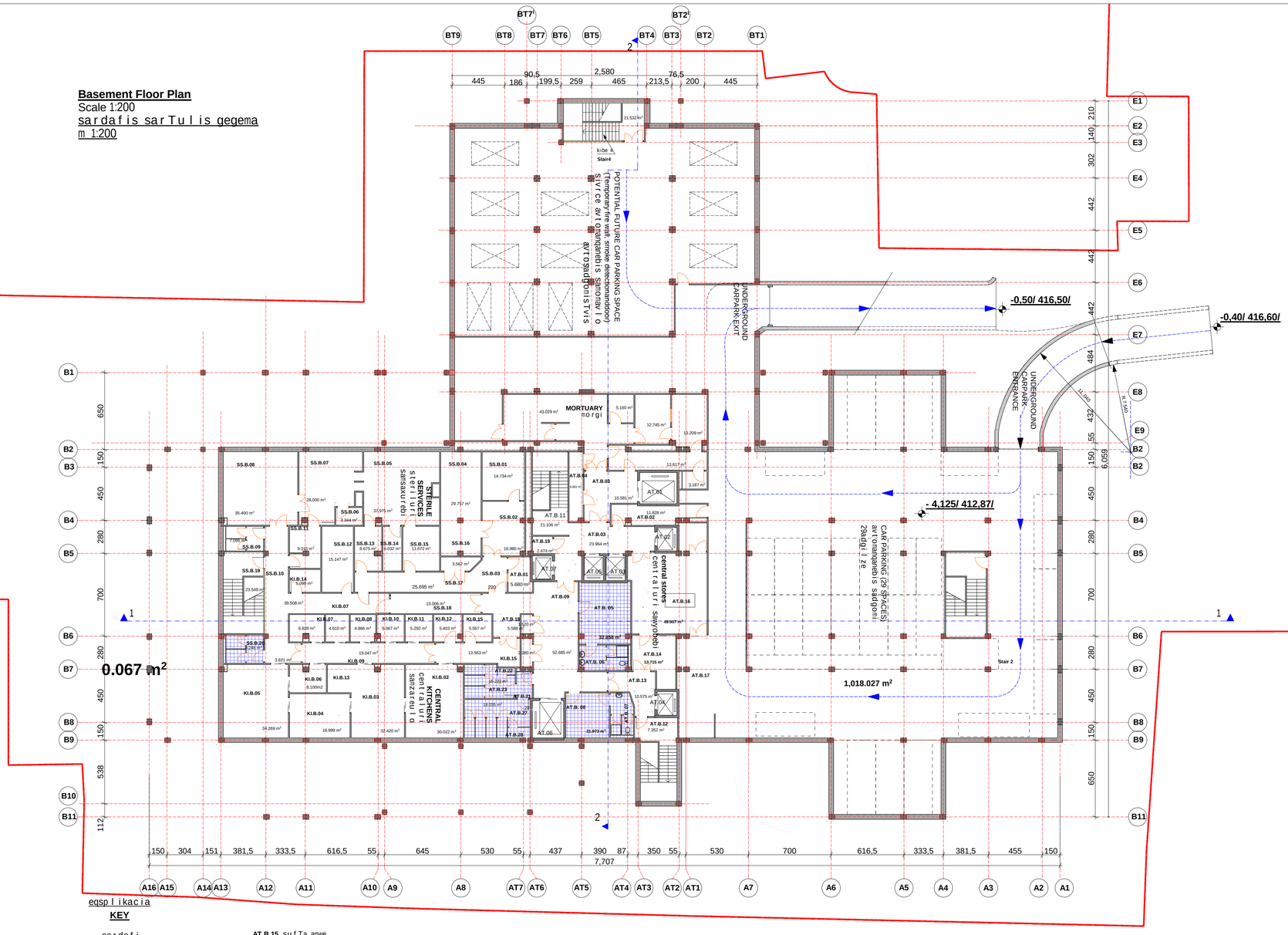

eqspl ikacia

KEY

sardafi
Basement

1 miwisqveSa avtomanqanebis sadgomi 27 adgilze
Underground car parking , 27 places
2 sivrce avtomanqanebis samomavlo sadgomisTvis
Potential future car parking space

AT.B.01 menejerebis ofisi
M Managers office
AT.B.02 derefani
Corridor
AT.B.03 liftis holi
Lift lobby
AT.B.04 elektro farebi
Elec switchboard C/PD
AT.B.05 samedicino personalis gasaxdelebi (qalTa)
Female staff change
AT.B.06 samedicino personalis tualetebi (qalTa)
Female staff toilets
AT.B.07 samedicino personalis tualetebi (mamakacTa)
Male staff toilets
AT.B.08 samedicino personalis gasaxdeli (mamakacTa)
Male staff change
AT.B.09 mosacdeli sivrce
Waiting area
AT.B.10 elektro fari
Elec switchboard C/PD
AT.B.11 kibis baqani
Stair landing
AT.B.12 kibis baqani
Stair landing
AT.B.13 derefani
Corridor
AT.B.14 sufTa TeTreulis Sesanaxi
Clean linen store
AT.B.15 sufTa amwe
Clean hoist
AT.B.16 centraluri sawyobebi
Central stores
AT.B.17 ????
?
AT.B.18 naxmari iaraRebis Sesanaxi
Disposal hold
AT.B.19 satvirTo lifti
Goods lift
AT.B.20 kibis baqani
Stair landing
AT.B.21 saSxapesTan misasvleli/tambouri
Pass to showers
AT.B.22 mamakacTa tualeti
Male WC
AT.B.23 samedicino personalis saSxape (mamakacTa)
Male staff showers
AT.B.24 saSxape
Shower cubicle
AT.B.25 saSxape
Shower cubicle
AT.B.26 saSxape
Shower cubicle
AT.B.27 samedicino personalis saSxape (qalTa)
Female staff showers
AT.B.28 qalTa tualeti
Female WC
AT.B.29 saSxape
Shower cubicle
AT.B.30 saSxape
Shower cubicle
AT.B.31 saSxape
Shower cubicle
AT.B.32 saSxape
Shower cubicle

M meorexarisxovani/damxmare samzareulo
Satellite End Kitchen

KI.B.01 ?????
?????
KI.B.02 dasafasovebeli/fxvnilisebri sakvebis Sesanaxi
Bulk provisions store
KI.B.03 pacientebis kvebis momsaxureba
Patient meal service
KI.B.04 gagrilebuli sufTa urikebi/WurWeli sapalato ganyofilebisTvis
Chilled clean ward trolley/crockery
KI.B.05 dabrunebuli WurWlis centraluri samrecxao
Returns/central wash up
KI.B.06 WurWlis miReba/Senaxva
Returns hold
KI.B.07 dasafasovebeli/fxvnilisebri gagrilebuli sakvebis Sesanaxi
Bulk chilled meal store
KI.B.08 gayinuli sakvebi produqtebis Sesanaxi
Frozen food store
KI.B.09 sufTa derefani
Clean corridor
KI.B.10 gagrilebuli bostneulis Sesanaxi
Chilled vegetables store
KI.B.11 puris Sesanaxi, mSrali
Dry bread store
KI.B.12 gacivebuli rZis nawarmebis Sesanaxi
Chilled dairy store
KI.B.13 kvabebis samrecxao
Pot wash
KI.B.14 personalis gasaxdeli-ganosacvleli/dabana
Staff change/wash
KI.B.15 samzareulos personalis (mzareulis) gasaxdeli
Staff change/cook

steriluri samsaxurebi
Sterile Services

SS.B.01 sterilizatoris sananqano /osmotikuri danadgari
Steriliser plant room/ro plant
SS.B.02 danuSavebuli produqciis gacema-gagzavna-ganawileba
Processed products dispatch
SS.B.03 elektro fari
Elec switchboard C/PD
SS.B.04 sterilizatoris datvirTvis oTaxi
Steriliser loading area
SS.B.05 instrumentebis Senowmebis, awyobis da SefuTva-dakompleqtebis oTaxi
IAP room
SS.B.06 damlageblebis oTaxi (samrecxao)
Cleaners room (wash)
SS.B.07 samrecxao
Wash room
SS.B.08 dabinZurebuli nivTebis miReba/droebiTi Senaxva
Contaminated goods receipt/ holding
SS.B.09 mamakacTa tualeti
Male WC
SS.B.10 binZuri derefani
Dirty corridor
SS.B.11 spec. sagarderobo (binZuri, arasteriluri procesebi)
Gowning room (dirty processes)
SS.B.12 gadasacemi masalebis Sualeduri Sesanaxi (samrecxao)
Materials transfer store (wash)
SS.B.13 specialuri sagarderobo (instrumentebis Senowmebis, awyobis da SefuTva-dakompleqtebis saTavsis)
Gowning room (IAP)
SS.B.14 damlageblebis oTaxi
Cleaners room
SS.B.15 gadasacemi masalebis Sualeduri Sesanaxi (instrumentebis Senowmebis, awyobis da SefuTva-dakompleqtebis saTavsis)
Materials transfer store (IAP)
SS.B.16 sterilizatoris gagrilebis sivrce
Steriliser cooling area
SS.B.17 sufTa derefani
Clean corridor
SS.B.18 binZuri derefani
Dirty corridor
SS.B.19 kibis baqani
Stair landing
SS.B.20 qalTa tualeti
Female WC

formati Format	A-1
Tbilisi 2014 w. Tbilisi, 2014	dakveTis # Order No. 306/13

pirobiTi aRniSvnebi:
Legend:

SeniSvna:
Note:
+0,00 niSnuli Seesabameba
Tsa Tulis iatakis dones da
absoluturniSnuls - -417,00 -s

Sps "sxvaTa saqpatsempreqti"
"Akhali Sakhalakhsahanproekti" LTD
al. yazbegis ganz. #2 /
pekinis q. #34
2 Al. Kazbegi Ave. / 34 Pekin Str., Tbilisi
Phone: (995 032) 2 37 52 26

proeqtis saxeli wodeba
Project
q. TbilisSi, d. uznaZis q. #58 da u. CxeiZis q. #17-Si mdebare saavadmyofo
General Hospital
at 17 Ushangi Chkheidze Str./
58 Dimitri Uznadze Str., Tbilisi

Tanamdeboba Position	gvari Name	xelmowera Signature
direqtori Director	D. MiranaSvili B. Miranashvili	
arq. gany. ufr. Arch. Dpt. Head	v. cuxiSvili V. Tsukhishvili	
avtori Design Author	n. gvasalia N. Gvasalia	
	T. mosiaSvili T. Mosiashvili	
	g. avaliSvili G. Avalishvili	

dasaxeleba	masStabi Scale
sardafis sarTulis gegma Basement Floor Plan	1:200

stadia Design Stage	furceli Dwg No.	sul furc. Of
p / Dr.D	A-9	23

First Floor

Scale 1:200

I sarTul is gegema

m 1:200

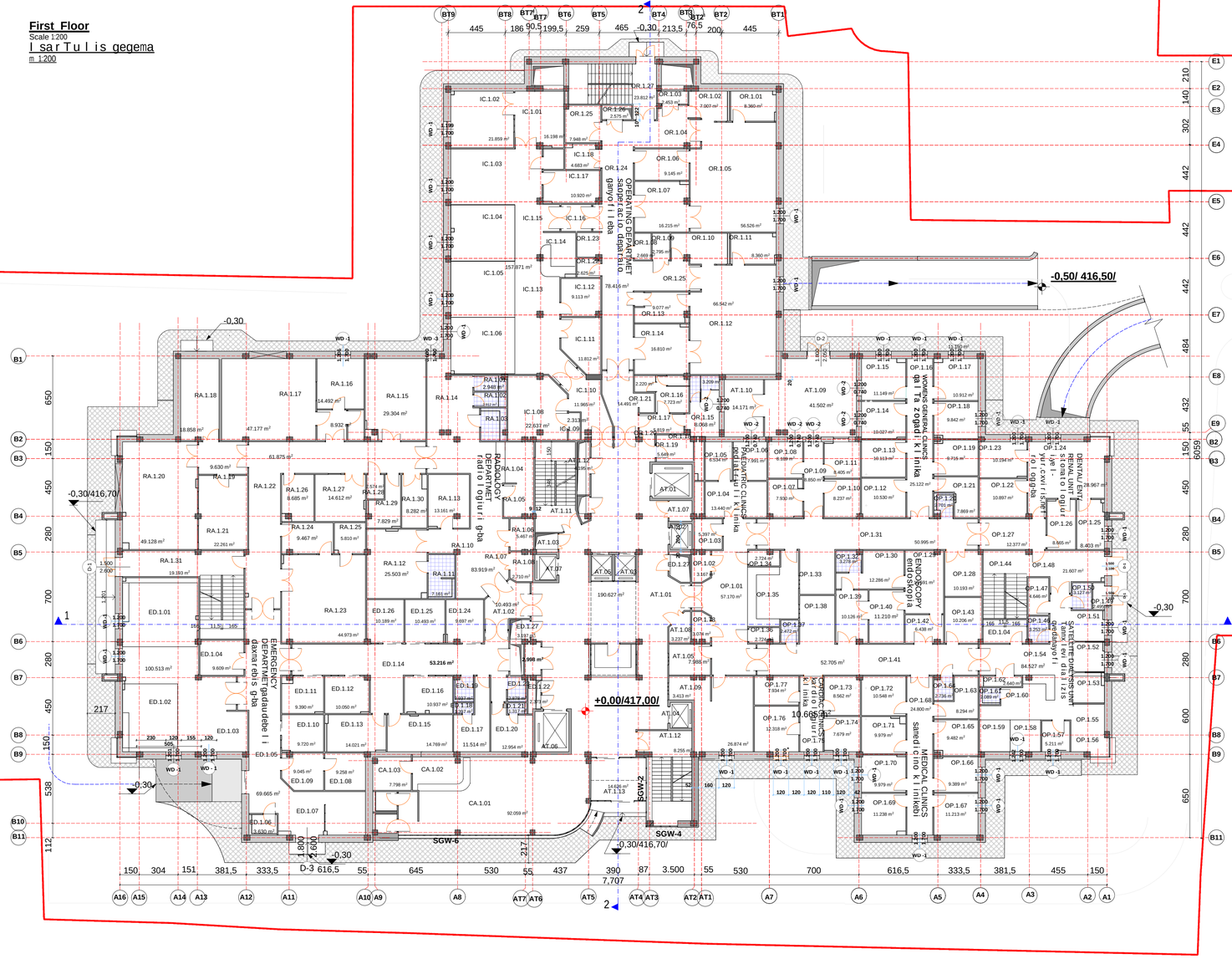

sanedicino-sankurnalo klinikebi

Medical Clinics

OP.1.65 gastro-enterologiuri klinika
Gastro-eenterology clinic

OP.1.66 proqtologiuri, kolorestaluri klinika
Proctology/colorectal clinic

OP.1.67 imunologiuri da alergologiuri klinika
Immunology/allergology clinic

OP.1.68 derefani
Corridor

OP.1.69 dermatologiur-venerologiuri klinika
Dermatology/venerology clinic

OP.1.70 hematologiuri klinika
Hematology clinic

OP.1.71 pulmonologiuri klinika
Pulmonology clinic

OP.1.72 infeqciono logiuri klinika
Infectionology clinic

kardio klinikebi

Cardiac Clinics

OP.1.73 kardiologiuri klinika
Cardiology clinic

OP.1.74 angiologiuri klinika
Angiology clinic

OP.1.75 derefani
Corridor

OP.1.76 datvirTva-daZabis, eqos kabineti
Stress/ echo room

OP.1.77 ekg/diagnostikuri kabineti
ECG/diagnostic room

OP.1.78 dgaribis Saxti
Riser duct

saoperacio ganyofileba

Operating Department

OR.1.01 WuWyiani saTavsi
Dirty utility

OR.1.02 qirurgebis xelsabani
Scrub

OR.1.03 sawyobi
Operating theatre/cardiac

OR.1.04 gamosasvleli tanburi
Exit bay

OR.1.05 saoperacio/tramvatologia
Operating theatre/trauma

OR.1.06 steriluri monzadebis oTaxi
Sterile prep room

OR.1.07 anesteziis oTaxi
Anaesthetic room

OR.1.08 damlagebeli
Cleaner

OR.1.09 sawyobi
Store

OR.1.10 qirurgebis xelsabani
Scrub

OR.1.11 WuWyiani saTavsi
Dirty utility

OR.1.12 saoperacio/kardiologia
Operating theatre/cardiac

OR.1.13 steriluri monzadebis oTaxi
Sterile prep room

OR.1.14 anesteziis oTaxi
Anaesthetic room

OR.1.15 saordinatoro
Staff room

OR.1.16 angariSebis Cabarebis oTaxi
Reporting room

OR.1.17 tamburi
Passway

OR.1.18 personalis sapirfareSoebi
Staff toilets

OR.1.19 personalis sapirfareSoebi
Staff toilets

OR.1.20 personalis sapirfareSoebi
Staff toilets

OR.1.21 saoperaciod registracia/gadayvana
Theatre registration/transfer

OR.1.22 saoperacios sawyobi
Theatre store

OR.1.23 mobiluri skaneri
Mobile scanner bay

OR.1.24 derefani
Corridor

OR.1.25 saoperacios sawyobi
Theatre store

OR.1.26 elektro farebi
Elec switchboard C/PD

OR.1.27 kibis ujredi
Stair landing

intensiuri Terapia, operaciis Semdgomi movla

Intensive Care / Theatre Recovery

IC.1.01 specialuri garderobis holi/haersaketi
Govning lobby/airlock

IC.1.02 intensiuri Terapiis izolatori 1
ICU isolation room 1

IC.1.03 intensiuri Terapiis izolatori 2
ICU isolation room 2

IC.1.04 intensiuri Terapiis izolatori 3
ICU isolation room 3

IC.1.05 intensiuri Terapiis izolatori 4
ICU isolation room 4

IC.1.06 intensiuri Terapiis izolatori 5
ICU isolation room 5

IC.1.07 personalis gasaxdeli/gamosacvleli (qalTa)
Staff change (female)

IC.1.08 personalis gasaxdeli/gamosacvleli (mamakacTa)
Staff change (male)

IC.1.09 elektro farebi
Elec switchboard C/PD

IC.1.10 tamburi
Passway

IC.1.11 nayari saxarji masalebis sawyobi
Bulk consumables store

IC.1.12 sufTa damxmare saTavsi
Clean utility

IC.1.13 defibrilatori
Defib bay

IC.1.14 kavSirgabmulobis punqti
Communications base

IC.1.15 derefani
Corridor

IC.1.16 gasasvleli
Pass through

IC.1.17 WuWyiani damxmare saTavsi
Dirty utility

CA.1.01 kafe
Caf•

CA.1.02 kafes baris daxli
Caf• (bar) server

CA.1.03 kafes damxmare saTavsi
Caf• server

liftebi

Lifts

AT.01 sawolebis lifti 1
Bed lift 1

AT.02 binZuri anwe
Dirty hoist

AT.03 mgzavrebis mTavari lifti 1
General passenger lift 1

AT.04 sufTa anwe
Clean hoist

AT.05 mgzavrebis mTavari lifti 2
General passenger lift 2

AT.06 sawolebis lifti 2
Bed lift 2

AT.07 satviriTo lifti
Goods lift

egsplikacia

Key

AT.1.01 atriumi/miniRebi
Atrium/Reception

AT.1.02 gasasvleli

AT.1.03 elektro saltes saTavsi
Elec.bus bar

AT.1.04 dgaris Saxti
Riser duct

AT.1.05 banki
Bank

AT.1.06 afTiaqi
Pharmacy

AT.1.07 saxmari iaraRebis Sesanaxi
Disposal hold

AT.1.08 dgaris Saxti
Riser duct

AT.1.09 mTavari elektro faris oTaxi
Main switchgear

AT.1.10 damxmare saTavsi

AT.1.11 kibis ujredi
Stair landing

AT.1.12 kibis ujredi
Stair landing

AT.1.13 orpiris qarisgan damcavi tanburi
Draught lobby

gadaudebeli daxmarebis ganyofileba

Emergency Department

ED.1.01 reanimacia
Resussitation

ED.1.02 reanimacia
Resussitation

ED.1.03 mobiluri rentgeni/defibrilatori
Mobile X-Ray/Defib

ED.1.04 sawyobi
Store

ED.1.05 derefani
Corridor

ED.1.06 invalidebis tualeti
Dis WC

ED.1.07 mosacdeli
Waiting room

ED.1.08 ofisi
Office

ED.1.09 miniRebi
Reception

ED.1.10 samedicino daxmarebis gawevis rigiTobis dadgena
Triage

ED.1.11 saproceduro 6
Treat

ED.1.12 saproceduro 5
Treat

ED.1.13 WuWyiani damxmare saTavsi
Dirty utility

ED.1.14 derfani
Corridor

ED.1.15 sufTa damxmare saTavsi
Clean utility

ED.1.16 saproceduro 4
Treat

ED.1.17 personalis gasaxdeli/gamosacvleli (mamakacTa)
Male staff change

ED.1.18 personalis sankvanZi
Staff WC

ED.1.19 pacientebis sankvanZi
Patient WC

ED.1.20 personalis gasaxdeli/gamosacvleli (qalTa)
Female staff change

ED.1.21 personalis sankvanZi
Staff WC

ED.1.22 elektro farebi
Electrical switchboard C/PD

ED.1.23 pacientebis sankvanZi
Patient WC

ED.1.24 saproceduro 3
Treat

ED.1.25 saproceduro 2
Treat

ED.1.26 saproceduro 1
Treat

ED.1.27 dgaris Saxti
Riser duct

rentgenologiuri ganyofileba

Radiology Department

RA.1.01 sankvanZi
WC

RA.1.02 sankvanZi
WC

RA.1.03 invalidebis sankvanZi
Dis WC

RA.1.04 miniRebi
Reception

RA.1.05 ofisi
Office

RA.1.06 elektro farebi
Elec switchboard C/PD

RA.1.07 mosacdeli sivrce
Waiting area

RA.1.08 dgaris Saxti
Riser duct

RA.1.09 damlagebis oTaxi
Cleaners room

RA.1.10 derefani
Corridor

RA.1.11 sapirfareSo / gamosacvleli
WC / change

RA.1.12 ultrabgera
Ultrasound

RA.1.13 yel-yur-cxviris kabineti
ENT

RA.1.14 mTavari mosacdeli
Main waiting area

RA.1.15 zogadi rentgeni
General X-Ray

RA.1.16 marTvis oTaxi
Control room

RA.1.17 kompiuteruli tomografis skaneri
CT scanner

RA.1.18 magnituri rezonansis gamosaxulebis teqnikuri oTaxi
MRI technical room

RA.1.19 marTvis oTaxi
Control room

RA.1.20 magnituri rezonansis gamosaxulebis skaneri
MRI scanner

RA.1.21 tamburi
Passway

RA.1.22 derefani
Corridor

RA.1.23 kaTeteruli laboratoria
Catheter Lab

RA.1.24 marTvis oTaxi
Control room

RA.1.25 teqnikuri saTavsi
Technical room

RA.1.26 angariSis Cabarebis oTaxi
Reporting room

RA.1.27 sareabilitacio oTaxi
Recovery

RA.1.28 pacientebis gamosacvleli /gasaxdeli
Patient change

RA.1.29 WuWyiani damxmare saTavsi
Dirty utility

RA.1.30 sawyobi
Store

RA.1.31 kibis ujredi
Stair landing

ambulatoria

Outpatient Department

OP.1.01 mosacdeli
Wait

OP.1.02 dgarebis Saxta
Riser duct

OP.1.03 damlagebis oTaxi
Cleaners room

pediatriuli klinika

Paediatric Clinics

OP.1.04 mosacdeli/saTanaSo sivrce
Wait/ play area

OP.1.05 kabineti
Room

OP.1.06 kabineti
Room

OP.1.07 travmatologiuri klinika
Trauma clinic

OP.1.08 ortopediuli klinika
Orthopaedic clinic

OP.1.09 derefani
Corridor

OP.1.10 urologiur-nefrologiuri klinika
Urology/nephrology clinic

OP.1.11 nevropaTologiuri klinika
Neuropathology clinic

OP.1.12 oftalmologiuri klinika
Opthalmology clinic

OP.1.13 zogadi nkurnalobis klinika
General medical clinic

yel-yur-cxviris, Tirkmelebis qvedanayofi

Dental / ENT / Renal Unit

OP.1.22 stomatologiuri rentgeni
Dental X-Ray

OP.1.23 stomatologiuri klinika
Dental clinic

OP.1.24 mosacdeli
Wait

OP.1.25 Tirqmelebis klinika
Renal clinic

OP.1.26 yel-yur-cxviris klinika
ENT clinic

OP.1.27 derefani
Corridor

OP.1.28 ultrabgeris kabineti (ginekol/saneano)
Ultrasound room (gynea/natal)

OP.1.29 endoskopiis saproceduro
Endoscope procedures room

OP.1.30 endoskopiis oynis/ganmozvleli oTaxi
Endoscope enema /change room

OP.1.31 derefani
Corridor

OP.1.32 tualeti
WC

OP.1.33 mosacdeli
Wait

OP.1.34 elektro farebi
Elec switchboard C/PD

OP.1.35 miniRebi
OPD reception

OP.1.36 elektro farebi
Elec switchboard C/PD

OP.1.37 tualeti
WC

OP.1.38 mosacdeli
Wait

OP.1.39 holi
Lobby

OP.1.40 endoskopiis Semdeg reabilitaciis oTaxi
Endoscope recovery

OP.1.41 derefani
Corridor

OP.1.42 endoskopiis sufTa saTavsi/gamlioli gasasvleli
Endoscope clean/pass through

OP.1.43 sawyobi
Store

OP.1.44 kibis ujredi
Stair landing

Tanmxlebi dializis qvedanayofi

Satellite Dialysis Unit

OP.1.45 tualeti
WC

OP.1.46 tualeti
WC

OP.1.47 sufTa saTavsi
Clean utility

OP.1.48 derefani
Corridor

OP.1.49 uku-osmotikuri danadgari
Ro plant room (TBC)

OP.1.50
Dis WC

OP.1.51 mozrdilTa dializi
Adult dialysis

OP.1.52 mozrdilTa dializi
Adult dialysis

OP.1.53 mozrdilTa dializi
Adult dialysis

OP.1.54 derefani
Corridor

OP.1.55 mosacdeli
Wait

OP.1.56 sasmelebis daxli/kuTxe
Beverage bay

OP.1.57 WuWyiani saTavsi
Dirty utility

OP.1.58 bavSvTa dializi
Child dialysis

OP.1.59 bavSvTa dializi
Child dialysis

OP.1.60 eqTnis saguSago /miniRebi
Nurse base/reception

OP.1.61 tualeti
WC

OP.1.62 sufTa Tetreuli
Clean linen

OP.1.63 diagnostikuri kabineti
Diagnostic room

OP.1.64 tualeti
WC

invalidebis tualeti

formati **Format**	A-1
Tbilisi 2014 w. **Tbilisi, 2014**	dakveTis # **Order No.** 306/13

pirobiTi aRniSvnebi:

Legend:

SeniSvna:

Note:

+0,00 niSnuli SesabamebaI sarTulis (ataki) done(ze da)absoluturi niSnuli s - 417,00 -s.

Sps "saxli saqpa i agriSenprojekti"
"Akhali Sakbalakhmshenproekti" LTD
al. zazagis ganz. #2 / pekinis q. #34
2 Al. Kazbegi Ave. / 34 Pekin Str., Tbilisi
Phone: (995 032) 2 37 52 26

proeqtis saxelwodeba
Project

q. Tbilisi Si, d. uznaZis q. #58 da u. CxeiZis q. #17-Si ndebare saavadmyofo

General Hospital
at 17 Ushangi Chkheidze Str./
58 Dimitri Uznadze Str., Tbilisi

Tanamdeboba Position	gvari Name	xelmowera Signature
direqtori Director:	g. mirianiSvili B. Mirianashvili	
arq. gany. ufr. Arch. Dpt. Head	v. cuxiSvili V. Tsukhishvili	
avtori Design Author	n. gvasalia N. Gvasalia T. mosiaSvili T. Mosiashvili g. avaliSvili G. Avalishvili	

dasaxeleba I sarTulis gegema First Floor	nasStabi Scale 1:200

stadia Design Stage	furceli Dwg No.	sul furc. Of
p /Dr.D	A-10	23

Second Floor Plan / Scale 1:200

Key

AT1.01 Vestibule
Lobby
AT1.02 Elevator Shaft
Elec D&DB
AT1.03 Stairwell / Exterior Steps
Pipework over D&DB
AT1.04 Elevator Shaft
Elec.bus bar
AT1.05 Stairwell / Fire Rated Steps
Disposal hold
AT1.06 Elevator Shaft
Elec.bus bar
AT1.07 Elevator Shaft
Elec D&DB
AT1.08 Elevator Machine Room
Elec D&DB
AT1.09 Elevator Shaft
Mech.flue (S/S)
AT1.10 Elevator Shaft
Mech riser (M/E)
AT1.11 Stairwell
Kids ply
AT1.12 Stairwell
Kids ply
AT1.13 Sprinkler Room / Electrical Room
Pipework riser D&B
AT1.14 Elevator Shaft
Mech riser 7

WA.2.01 ENSUITE WC/SHOWER
room | new WC/Shower
WA.2.02 DUAL OCCUPANCY ROOM
2-sewo | ian | pa | ta
WA.2.03 DUAL OCCUPANCY ROOM
2-sewo | ian | pa | ta
WA.2.04 ENSUITE WC/SHOWER
room | new WC/Shower
WA.2.05 STORE
sawyobi
WA.2.06 SINGLE BEDROOM
1-sewo | ian | pa | ta
WA.2.07 CORRIDOR
dere | an
WA.2.08 ENSUITE WC/SHOWER
room | new WC/Shower
WA.2.09 SINGLE BEDROOM
1-sewo | ian | pa | ta
WA.2.10 ENSUITE WC/SHOWER
room | new WC/Shower
WA.2.11 DUAL OCCUPANCY ROOM
2-sewo | ian | pa | ta
WA.2.12 STORE
sawyobi
WA.2.13 VIP ROOM
VIP pa | ta
WA.2.14 ENSUITE WC/SHOWER
room | new WC/Shower
WA.2.15 SINGLE BEDROOM
1-sewo | ian | pa | ta
WA.2.16 ENSUITE WC/SHOWER
room | new WC/Shower
WA.2.17 CORRIDOR
dere | an
WA.2.18 STAIRCASE
kids u | red
WA.2.19 DIRTY UTILITY
tiuiyian | danxna | e saTavsi
WA.2.20 NURSE BASE
eqTnis saguSago
WA.2.21 CLEANERS ROOM
dan | aqeb | i | oTax
WA.2.22 ENSUITE WC/SHOWER
room | new WC/Shower
WA.2.23 DUAL OCCUPANCY ROOM
2-sewo | ian | pa | ta
WA.2.24 ENSUITE WC/SHOWER
room | new WC/Shower
WA.2.25 STORE
sawyobi
WA.2.26 SINGLE BEDROOM
1-sewo | ian | pa | ta
WA.2.27 SINGLE BEDROOM
1-sewo | ian | pa | ta
WA.2.28 ENSUITE WC/SHOWER
room | new WC/Shower
WA.2.29 ELEC SWITCH C/PD
e | eqtro gadanTve | i
WA.2.30 RISER DUCT
dgaris Sax | i
WA.2.31 CLEANERS ROOM
dan | aqeb | i | oTax
WA.2.32 ENSUITE WC/SHOWER
room | new WC/Shower
WA.2.33 DUAL OCCUPANCY ROOM
2-sewo | ian | pa | ta
WA.2.34 DUAL OCCUPANCY ROOM
2-sewo | ian | pa | ta
WA.2.35 STORE
sawyobi
WA.2.36 ENSUITE WC/SHOWER
room | new WC/Shower
WA.2.37 SINGLE BEDROOM
1-sewo | ian | pa | ta
WA.2.38 ENSUITE WC/SHOWER
room | new WC/Shower
WA.2.39 ENSUITE WC/SHOWER
room | new WC/Shower
WA.2.40 SINGLE BEDROOM
1-sewo | ian | pa | ta
WA.2.41 ENSUITE WC/SHOWER
room | new WC/Shower
WA.2.42 DUAL OCCUPANCY ROOM
2-sewo | ian | pa | ta
WA.2.43 CORRIDOR
dere | an
WA.2.44 STORE
sawyobi
WA.2.45 VIP ROOM
VIP pa | ta
WA.2.46 ENSUITE WC/SHOWER
room | new WC/Shower
WA.2.47 SINGLE BEDROOM
1-sewo | ian | pa | ta
WA.2.48 ENSUITE WC/SHOWER
room | new WC/Shower
WA.2.49 CORRIDOR
dere | an
WA.2.50 DIRTY UTILITY
tiuiyian | danxna | e saTavsi
WA.2.51 NURSE BASE
eqTnis saguSago
WA.2.52 CLEAN UTILITY
suTta danxna | e saTavsi
WA.2.53 CLEAN UTILITY
suTta danxna | e saTavsi
WA.2.54 RECEPTION
reception
WA.2.55 ENSUITE WC/SHOWER
room | new WC/Shower

AT2.01 DIRTY UTILITY
tiuiyian | danxna | e saTavsi
AT2.02 Elevator Shaft
Elec D&DB
AT2.03 Sprinkler Room / Electrical Room
Pipework over D&DB
AT2.04 Elevator Shaft
Elec.bus bar
AT2.05 Stairwell / Fire Rated Steps
Disposal hold
AT2.06 Elevator Shaft
Elec.bus bar
AT2.07 Elevator Shaft
Elec D&DB
AT2.08 Elevator Machine Room
Elec D&DB
AT2.09 Elevator Shaft
Mech riser (S/S)
AT2.10 Elevator Shaft
Mech riser (M/E)
AT2.11 Stairwell
Kids ply
AT2.12 Stairwell
Kids ply
AT2.13 Sprinkler Room / Electrical Room
Pipework over D&B
AT2.14 Elevator Shaft
Mech riser 7

WA.2.01 ENSUITE WC/SHOWER
room | new WC/Shower
WA.2.02 DUAL OCCUPANCY ROOM
2-sewo | ian | pa | ta
WA.2.03 DUAL OCCUPANCY ROOM
2-sewo | ian | pa | ta
WA.2.04 ENSUITE WC/SHOWER
room | new WC/Shower
WA.2.05 STORE
sawyobi
WA.2.06 SINGLE BEDROOM
1-sewo | ian | pa | ta
WA.2.07 CORRIDOR
dere | an
WA.2.08 ENSUITE WC/SHOWER
room | new WC/Shower
WA.2.09 SINGLE BEDROOM
1-sewo | ian | pa | ta
WA.2.10 ENSUITE WC/SHOWER
room | new WC/Shower
WA.2.11 DUAL OCCUPANCY ROOM
2-sewo | ian | pa | ta
WA.2.12 STORE
sawyobi
WA.2.13 VIP ROOM
VIP pa | ta
WA.2.14 ENSUITE WC/SHOWER
room | new WC/Shower
WA.2.15 SINGLE BEDROOM
1-sewo | ian | pa | ta
WA.2.16 ENSUITE WC/SHOWER
room | new WC/Shower
WA.2.17 CORRIDOR
dere | an
WA.2.18 STAIRCASE
kids u | red
WA.2.19 DIRTY UTILITY
tiuiyian | danxna | e saTavsi
WA.2.20 NURSE BASE
eqTnis saguSago
WA.2.21 CLEANERS ROOM
dan | aqeb | i | oTax
WA.2.22 ENSUITE WC/SHOWER
room | new WC/Shower
WA.2.23 DUAL OCCUPANCY ROOM
2-sewo | ian | pa | ta
WA.2.24 ENSUITE WC/SHOWER
room | new WC/Shower
WA.2.25 STORE
sawyobi
WA.2.26 SINGLE BEDROOM
1-sewo | ian | pa | ta
WA.2.27 SINGLE BEDROOM
1-sewo | ian | pa | ta
WA.2.28 ENSUITE WC/SHOWER
room | new WC/Shower
WA.2.29 ELEC SWITCH C/PD
e | eqtro gadanTve | i
WA.2.30 RISER DUCT
dgaris Sax | i
WA.2.31 CLEANERS ROOM
dan | aqeb | i | oTax
WA.2.32 ENSUITE WC/SHOWER
room | new WC/Shower
WA.2.33 DUAL OCCUPANCY ROOM
2-sewo | ian | pa | ta
WA.2.34 DUAL OCCUPANCY ROOM
2-sewo | ian | pa | ta
WA.2.35 STORE
sawyobi
WA.2.36 ENSUITE WC/SHOWER
room | new WC/Shower
WA.2.37 SINGLE BEDROOM
1-sewo | ian | pa | ta
WA.2.38 ENSUITE WC/SHOWER
room | new WC/Shower
WA.2.39 ENSUITE WC/SHOWER
room | new WC/Shower
WA.2.40 SINGLE BEDROOM
1-sewo | ian | pa | ta
WA.2.41 ENSUITE WC/SHOWER
room | new WC/Shower
WA.2.42 DUAL OCCUPANCY ROOM
2-sewo | ian | pa | ta
WA.2.43 CORRIDOR
dere | an
WA.2.44 STORE
sawyobi
WA.2.45 VIP ROOM
VIP pa | ta
WA.2.46 ENSUITE WC/SHOWER
room | new WC/Shower
WA.2.47 SINGLE BEDROOM
1-sewo | ian | pa | ta
WA.2.48 ENSUITE WC/SHOWER
room | new WC/Shower
WA.2.49 CORRIDOR
dere | an
WA.2.50 DIRTY UTILITY
tiuiyian | danxna | e saTavsi
WA.2.51 NURSE BASE
eqTnis saguSago
WA.2.52 CLEAN UTILITY
suTta danxna | e saTavsi
WA.2.53 CLEAN UTILITY
suTta danxna | e saTavsi
WA.2.54 RECEPTION
reception
WA.2.55 ENSUITE WC/SHOWER
room | new WC/Shower

WA.2.01 ENSUITE WC/SHOWER
room | new WC/Shower
WA.2.02 DUAL OCCUPANCY ROOM
2-sewo | ian | pa | ta
WA.2.03 DUAL OCCUPANCY ROOM
2-sewo | ian | pa | ta
WA.2.04 ENSUITE WC/SHOWER
room | new WC/Shower
WA.2.05 STORE
sawyobi
WA.2.06 SINGLE BEDROOM
1-sewo | ian | pa | ta
WA.2.07 CORRIDOR
dere | an
WA.2.08 ENSUITE WC/SHOWER
room | new WC/Shower
WA.2.09 SINGLE BEDROOM
1-sewo | ian | pa | ta
WA.2.10 ENSUITE WC/SHOWER
room | new WC/Shower
WA.2.11 DUAL OCCUPANCY ROOM
2-sewo | ian | pa | ta
WA.2.12 STORE
sawyobi
WA.2.13 VIP ROOM
VIP pa | ta
WA.2.14 ENSUITE WC/SHOWER
room | new WC/Shower
WA.2.15 SINGLE BEDROOM
1-sewo | ian | pa | ta
WA.2.16 ENSUITE WC/SHOWER
room | new WC/Shower
WA.2.17 CORRIDOR
dere | an
WA.2.18 STAIRCASE
kids u | red
WA.2.19 DIRTY UTILITY
tiuiyian | danxna | e saTavsi
WA.2.20 NURSE BASE
eqTnis saguSago
WA.2.21 CLEANERS ROOM
dan | aqeb | i | oTax
WA.2.22 ENSUITE WC/SHOWER
room | new WC/Shower
WA.2.23 DUAL OCCUPANCY ROOM
2-sewo | ian | pa | ta
WA.2.24 ENSUITE WC/SHOWER
room | new WC/Shower
WA.2.25 STORE
sawyobi
WA.2.26 SINGLE BEDROOM
1-sewo | ian | pa | ta
WA.2.27 SINGLE BEDROOM
1-sewo | ian | pa | ta
WA.2.28 ENSUITE WC/SHOWER
room | new WC/Shower
WA.2.29 ELEC SWITCH C/PD
e | eqtro gadanTve | i
WA.2.30 RISER DUCT
dgaris Sax | i
WA.2.31 CLEANERS ROOM
dan | aqeb | i | oTax
WA.2.32 ENSUITE WC/SHOWER
room | new WC/Shower
WA.2.33 DUAL OCCUPANCY ROOM
2-sewo | ian | pa | ta
WA.2.34 DUAL OCCUPANCY ROOM
2-sewo | ian | pa | ta
WA.2.35 STORE
sawyobi
WA.2.36 ENSUITE WC/SHOWER
room | new WC/Shower
WA.2.37 SINGLE BEDROOM
1-sewo | ian | pa | ta
WA.2.38 ENSUITE WC/SHOWER
room | new WC/Shower
WA.2.39 ENSUITE WC/SHOWER
room | new WC/Shower
WA.2.40 SINGLE BEDROOM
1-sewo | ian | pa | ta
WA.2.41 ENSUITE WC/SHOWER
room | new WC/Shower
WA.2.42 DUAL OCCUPANCY ROOM
2-sewo | ian | pa | ta
WA.2.43 CORRIDOR
dere | an
WA.2.44 STORE
sawyobi
WA.2.45 VIP ROOM
VIP pa | ta
WA.2.46 ENSUITE WC/SHOWER
room | new WC/Shower
WA.2.47 SINGLE BEDROOM
1-sewo | ian | pa | ta
WA.2.48 ENSUITE WC/SHOWER
room | new WC/Shower
WA.2.49 CORRIDOR
dere | an
WA.2.50 DIRTY UTILITY
tiuiyian | danxna | e saTavsi
WA.2.51 NURSE BASE
eqTnis saguSago
WA.2.52 CLEAN UTILITY
suTta danxna | e saTavsi
WA.2.53 CLEAN UTILITY
suTta danxna | e saTavsi
WA.2.54 RECEPTION
reception
WA.2.55 ENSUITE WC/SHOWER
room | new WC/Shower

AT2.01 DIRTY UTILITY
tiuiyian | danxna | e saTavsi
AT2.02 ELEC SWITCH C/PD
e | eqtro gadanTve | i
NN.2.08 STAFF ROOM
personal | is otax
NN.2.09 CORRIDOR
dere | an
TR.2.01 THEATRE RECOVERY
operatoris Sendgoni room | i | tac | a
TR.2.02 NURSE BASE
eqTnis saguSago
TR.2.03 REC. STORE
sawyobi
TR.2.04 CORRIDOR
dere | an
TR.2.05 CLEAN UTILITY
suTta danxna | e saTavsi
TR.2.06 DIRTY UTILITY
tiuiyian | danxna | e saTavsi

AT1.01 Sawo | ebis | i | i | t | e | i
Bed lift 1
AT1.02 binzuri | anwe
Dirty hoist
AT1.03 mqzarebis mTavari | i | i | t | i | 1
Sufta anwe
AT1.04 Clean hoist
mqzarebis mTavari | i | i | t | i | 2
AT1.05 Sawo | ebis | i | i | t | i | 2
Bed lift 2
AT1.06 satvirTo | i | i | t | i
Goods lift

AT2.01 DIRTY UTILITY
tiuiyian | danxna | e saTavsi
AT2.02 STAFF ROOM
personal | is otax
NN.2.08 ELEC SWITCH C/PD
e | eqtro gadanTve | i
NN.2.09 STAFF ROOM
personal | is otax
OR.2.01 DIRTY UTILITY
tiuiyian | danxna | e saTavsi
OR.2.02 SCRUB
qirugebis xe | sabani
OR.2.03 STORE
sawyobi
OR.2.04 EXIT BAY
gasasv | i | i | taburi
OR.2.05 OPERATING THEATRE 3/GYNECOLOGY
soperacio 3 / gineko | ogia
OR.2.06 STERIL.PREP ROOM
steri | ui | mozadebis OTaxi
OR.2.07 ANASTHETIC ROOM
anestezi | is otaxi
OR.2.08 CLEANER
dan | agebe | i
OR.2.09 STORE
sawyobi
OR.2.10 SCRUB
qirugebis xe | sabani
OR.2.11 DIRTY UTILITY
tiuiyian | danxna | e saTavsi
OR.2.12 OPERATING THEATRE 4/OBSTETRIC
soperacio 3 / sameano
OR.2.13 STERIL.PREP ROOM
steri | ui | mozadebis OTaxi
OR.2.14 ANASTHETIC ROOM
anestezi | is otaxi
OR.2.15 STAFF CHANGE
personal | is gasaxde | i
OR.2.16 REPORTING ROOM
angar | is Saxebis OTaxi
OR.2.17 EXIT BAY
gasasv | i | i | taburi
OR.2.18 STAFF TOILET
personal | is sa | i | wer | t | i | i
OR.2.19 STAFF TOILET
personal | is sa | i | wer | t | i | i
OR.2.20 EXIT BAY
gasasv | i | i | taburi
OR.2.21 THEATRE REGISTRATION/TRANSFER
soperacios regist | rac | ia/gac | ebis gadaqvana
OR.2.23 THEATRE CORRIDOR
soperacios dere | ani
OR.2.24 THEATRE STORE
soperacios sawyobi
OR.2.25 EXIT BAY
gasasv | i | i | taburi
OR.2.26 SPARK/ASE
kids u | red
OR.2.27 ELEC SWITCH C/PD
e | eqtro gadanTve | i
NN.2.01 NEO NATAL INTENSIVE CARE
axa | sobi | i | a intensiur | terapia
NN.2.02 DIRTY UTILITY
tiuiyian | danxna | e saTavsi
NN.2.03 NICU STORE
intensiur | terapis sawyobi
NN.2.04 CORRIDOR
dere | an
NN.2.05 NURSE BASE
eqTnis saguSago
NN.2.06 STERIL.PREP ROOM
steri | ui | mozadebis OTaxi
NN.2.07 CORRIDOR
dere | an
NN.2.08 ELEC SWITCH C/PD
e | eqtro gadanTve | i
NN.2.09 STAFF ROOM
personal | is otax

Sen| Syna.
Note:
| sa | ui | is | ia | ebi | a | o | ris | da
| ebso | i | u | i | o | syu | i | a - 41/20 -5

Legend:
plrobiti ariisynebi:

Format	A-1
Order No.	306/13

Design Stage	Tender
Dwg No.	A-11
Of	23

Second Floor Plan	1:200
Scale	

Transfeboba	qrup i	xe i rowe i a
di rek to r i	s. ni i ianisvi i i	
Direktori:	B. Nkinanishvili	
ara gay ud i	V. cxvi i svi i i	
Arch. Dpt. head	V. Tsiuri ashvili	
ari o r i	N. Chanishvili	
	T. Nioshvili i i	
Design Author	T. Mosashvili	
	g. ava i ivi i i	
	G. Avalishvili	

"Tbilisi Architectural Project" LTD
a i . yazbogis qanz. #2 /
2 Al. Kazbegi Ave / 34 Pekini Str. Tbilisi
Phone: (995 032) 2 37 52 26

Project
q. Tbi l isi, d. uzmzis q. #58 da
u. cxezis q. #17-Si nadebaze
sasaxlgvyo to
General Hospital
at 17 Ushangi Chkhedze Str./
58 Dimitri Uznadze Str., Tbilisi

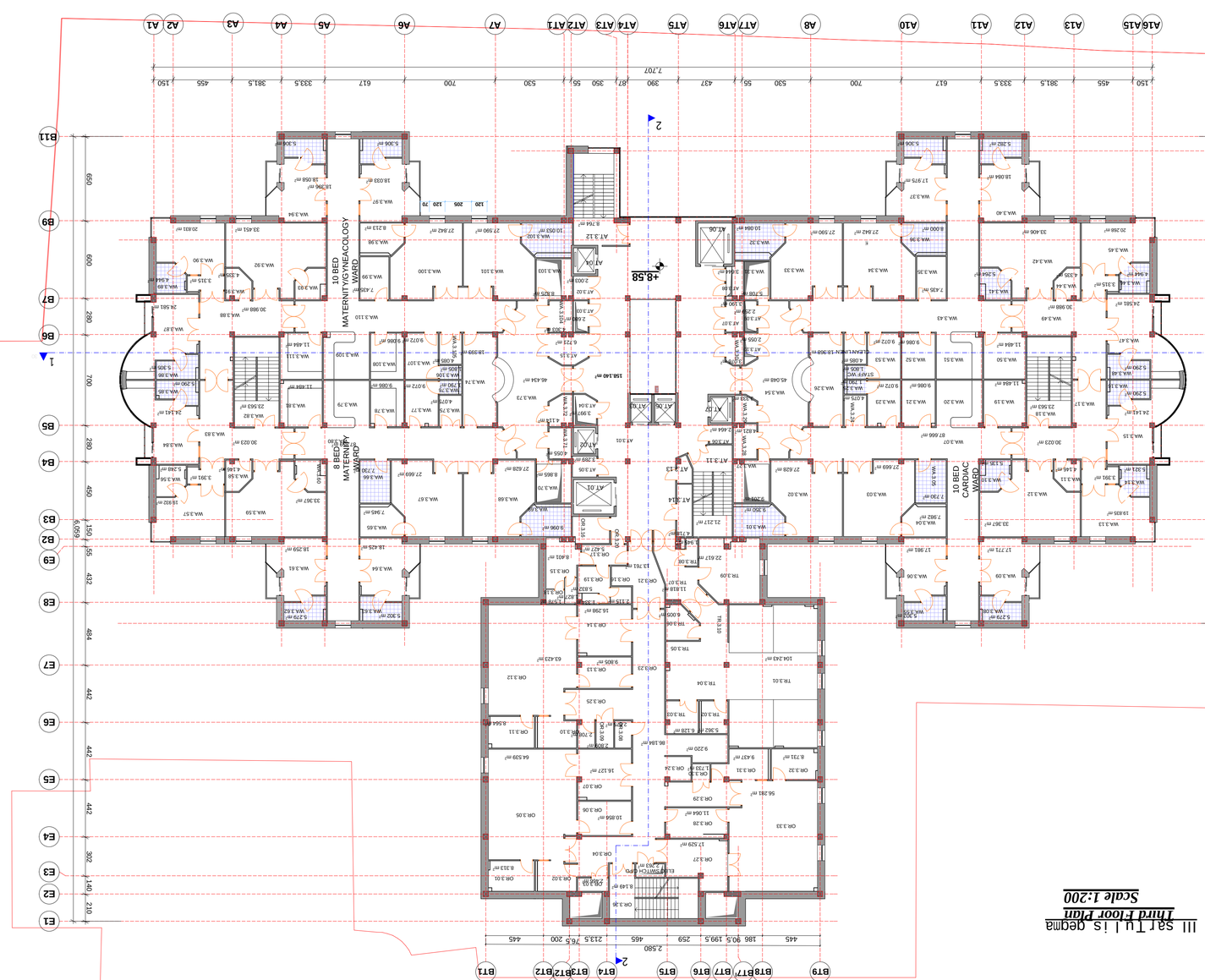
A16 A15 A13 A12 A11 A10 A8 A7 A6 A5 A4 A3 A2 A1
B11 B10 B9 B8 B7 B6 B5 B4 B3 B2 B1
7,707
150 455 381.5 333.5 617 700 530 55 390 87 350 120 205 120 70 55 530 700 617 333.5 381.5 455 150
1212 538 150 450 280 700 280 450 150 650
3,760
2,580
445 186 90.5 199.5 259 465 213.5 76.5 200 445
B79 B78 B77 B76 B75 B74 B73 B72 B71
+8.58
158.40 m²
10 BED MATERNITY GYNAECOLOGY WARD
8 BED MATERNITY WARD
10 BED CARDIAC WARD
ELEV 1600 kg 13 PERS
ELEV 1600 kg 13 PERS
ELEV 1600 kg 13 PERS

4 sarTuli gegma

Fourth Floor Plan

Scale 1:200

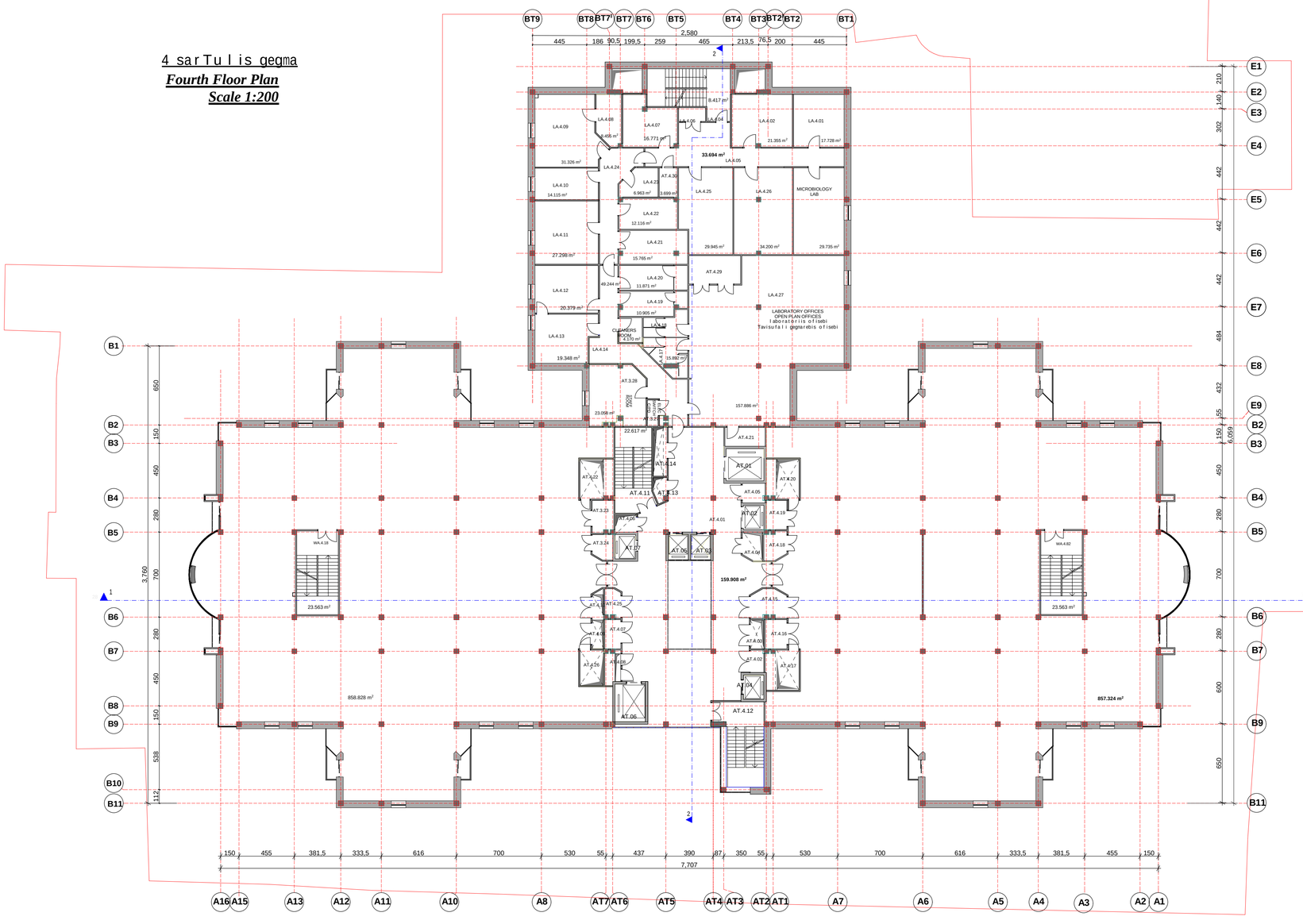

egsplikacia

Key

AT.4.01 vestibuli
Lobby

AT.4.02 eleqtro gananawil.fari
Elec DBDB

AT.4.03 sainJinro gayvanilobis Saxti 1
Pipework rizer 1DB

AT.4.04 eleqtro saltes saTavsi
Elec.bus bar

AT.4.05 saxnari iaraRebis Sesanaxi
Disposal hold

AT.4.06 eleqtro saltes saTavsi
Elec.bus bar

AT.4.07 eleqtro gananawil.fari
Elec DBDB

AT.4.08 eleqtro gananawil.fari
Elec DBDB

AT.4.09 meqanikuri Saxti
Mech rizer (KIT)

AT.4.10 meqanikuri Saxti
Mech rizer (SIS)

AT.4.11 kibis ujredi
Stair landing

AT.4.12 kibis ujredi
Stair landing

AT.4.13 sainJinro gayvanilobis Saxti 2
Pipework rizer 2DB

AT.4.14 meqanikuri Saxti 7
Mech rizer 7

AT.4.15 saxnari iaraRebis Sesanaxi
Disposal hold

AT.4.16 eleqtro gananawil.fari
Elec DBD

AT.4.17 meqanikuri Saxti 3B
Mech rizer 3B

AT.4.18 wyliyiani danxnare saTavsi
Dirty utility

AT.4.19 damlageblebis oTaxi
Cleaners room

AT.4.20 meqanikuri Saxti 3A
Mech rizer 3A

AT.4.21 sawyobi
Store

AT.4.22 meqanikuri Saxti 4A
Mech rizer 4A

AT.4.23 damlageblebis oTaxi
Cleaners room

AT.4.24 wyliyiani TeTreulis Sesanaxi
Dirty linen

AT.4.25 saxnari iaraRebis Sesanaxi
Disposal hold

AT.4.26 meqanikuri Saxti 4B
Mech rizer 4B

AT.4.27 eleqtro fari
Elec switchboard C/PDD

AT.4.28 samedicino personalis oTaxi
Staff roomD

AT.4.29 ne-5, ne-6 saoperacioebis da ganojanrTelebis oTaxebis harsatari
Vent duct theatres 5+6, recoveryD

AT.4.30 ne-7 saoperacios harsatari
Vent duct theatres 7D

WA .4.18 kibis ujredi
Stair landing

WA .4.82 kibis ujredi
Stair landing

liftebi
Lifts

AT.01 sawolebis lifti 1
Bed lift 1

AT.02 binZuri amwe
Dirty hoist

AT.03 mgzavrebis mTavari lifti 1
General passenger lift 1

AT.04 suftA amwe
Clean hoist

AT.05 mgzavrebis mTavari lifti 2
General passenger lift 2

AT.06 sawolebis lifti 2
Bed lift 2

AT.07 satvirTo lifti
Goods lift

LA.4.01 HISTOPATHOLOGY LAB
histopatologiuri laboratoria

LA.4.02 BIOCHEMISTRY LAB
bioqimiuri laboratoria

LA.4.03 STAIRCASE
kibis ujredi

LA.4.04 STAIR LOBBY
kibis holi

LA.4.05 CORRIDOR
derefani

LA.4.06 ELEC SWITCH C/PD
eleqtro gananawilebeli

LA.4.07 IMMUNOASSAY LAB
inunoqimiuri laboratoria

LA.4.08 CYTOLOGY SLIDE PREP
citologiuri preparatebis damzadeba

LA.4.09 CYTOLOGY LAB
citologiuri laboratoria

LA.4.10 CENTRIFUGE ROOM
centrifugis oTaxi

LA.4.11 HAEMATOLOGY LAB
hematologiuri laboratoria

LA.4.12 GENERAL OFFICE
mTavari ofisi

LA.4.13 SPECIMEN RECEPTION
analizebis sinjebis miReba

LA.4.14 CORRIDOR
derefani

LA.4.15 STAFF ROOM
personalis oTaxi

LA.4.16 ELEC SWITCH C/PD
eleqtro gananawilebeli

LA.4.17 MALE STAFF WC
personalis WC - mamakacebi

LA.4.18 FEMALE STAFF WC
personalis WC - qalebi

LA.4.19 STAFF CHANGE - FEMALE
personalis gasaxdeli - qalebi

LA.4.20 STAFF CHANGE - MALE
personalis gasaxdeli - mamakacebi

LA.4.21 COLD STORE
civi sawyobi

LA.4.22 GENERAL STORE
mTavari sawyobi

LA.4.23 CHEMICAL/POISONS STORE
qimikatebis/sawanlavebis sawyobi

LA.4.24 CORRIDOR
derefani

LA.4.25 IMMUNOLOGY LAB
inunologiuri laboratoria

LA.4.26 VIROLOGY LAB
virusologiis laboratoria

LA.4.27 LABORATORY OFFICES
laboratoriis ofisebi

formati *Format* A-1	dakveTis # *Order No.* 306/13
Tbilisi 2014 w. **Tbilisi, 2014**	

pirobiTi aRniSvnebi:
Legend:

SeniSvna:
Note:

+0.00 niSnuli seenabameba
i sarTulis iatakis done da
absoluturi niSnulis - 417.00 -s

sps "iuridiuli saqmis fakultetis"
"kazbegis saxelobis universiteti" LTD
al. kazbegis ganz. #2 /
pekinis q. #34
2 Al. Kazbegi Ave. / 34 Pekin Str., Tbilisi
Phone: (995 032) 2 37 52 26

proeqtis saxelwodeba
Project
q. Tbilisi, d. uznaZis q. #58 da
u. CxeiZis q. #17-Si ndebare
saavadmyofo
General Hospital
at 17 Ushangi Chkheidze Str./
58 Dimitri Uznadze Str., Tbilisi

Tanamdeboba Position	gvari Name	xelmowera Signature
direqtori Director	d. mirianaSvili B. Mirianashvili	
ark. gany. ufr. Arch. Dpt. Head	v. cuxiSvili V. Tsukhishvili	
avtori Design Author	n. gvasalia N. Gvasalia	
	T. mesiaSvili T. Mosiashvili	
	g. avaliSvili G. Avalishvili	

dasaxeleba	nasStabi
IV sarTulis gegma Fourth Floor Plan	Scale 1:200

stadia *Design Stage*	furceli *Dwg No.*	sul furc. *Of*
p / Dr.D	A-13	23

V sarTulis gegma
Fifth Floor Plan
Scale 1:200

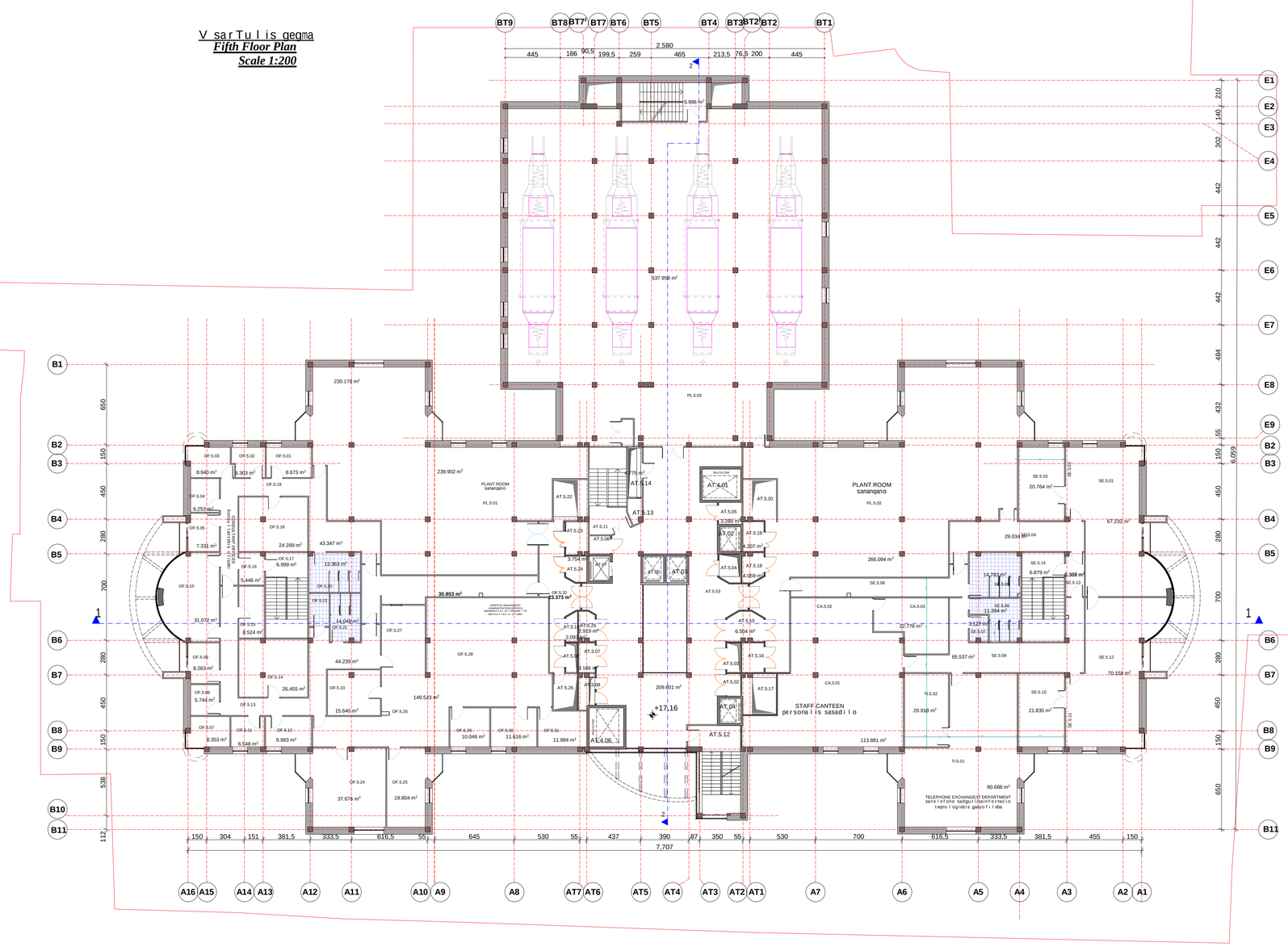

egsplikacia

Key

OF.5.01 CONSULTANT 1P OFFICE
konsultantis kabineti (1 samuSao adgilze)
OF.5.02 CONSULTANT 1P OFFICE
konsultantis kabineti (1 samuSao adgilze)
OF.5.03 CONSULTANT 2P OFFICE
konsultantis kabineti (2 samuSao adgilze)
OF.5.04 CONSULTANT 1P OFFICE
konsultantis kabineti (1 samuSao adgilze)
OF.5.05 CONSULTANT 1P OFFICE
konsultantis kabineti (1 samuSao adgilze)
OF.5.06 CONSULTANT 1P OFFICE
konsultantis kabineti (1 samuSao adgilze)
OF.5.07 CONSULTANT 2P OFFICE
konsultantis kabineti (2 samuSao adgilze)
OF.5.09 CONSULTANT 1P OFFICE
konsultantis kabineti (1 samuSao adgilze)
OF.5.10 CHIEF DOCTOR OFFICE
mTavari eginis kabineti
OF.5.11 CONSULTANT 1P OFFICE
konsultantis kabineti (1 samuSao adgilze)
OF.5.12 CONSULTANT 1P OFFICE
konsultantis kabineti (1 samuSao adgilze)
OF.5.13 CORRIDOR
derefani
OF.5.14 OPEN PLAN CONSULTANT 5P OFFICE
konsultantis kabineti
Tavisufali gegmarebis (5 samuSao adgilze)
OF.5.15 STATIONARY STORE
sakancelario saqonlis sawyobi
OF.5.16 STAIR LOBBY
kibis lobi
OF.5.17 STAIRLANDING
kibis ujredi
OF.5.18 OPEN PLAN CONSULTANT 5P OFFICE
konsultantis kabineti
Tavisufali gegmarebis (5 samuSao adgilze)
OF.5.19 CORRIDOR
derefani
OF.5.20 FEMALE WC
qalTa WC
OF.5.21 MALE WC
mamakacTa WC
OF.5.22 DIS WC
invalidis WC
OF.5.23 STORE/PHOTOCOPY ROOM
sawyobi/fotokopirebis oTaxi
OF.5.24 MEETING ROOM
Sexvedrebis oTaxi
OF.5.25 HEAD ADMINISTRATOR
mTavari administratori
OF.5.26 CORRIDOR
derefani
OF.5.27 SECRETARIAL OFFICE/RECEPTON
sandivno minRebi
OF.5.28 HOSPITAL MENEGEMENT/ADMINISTRATION OFFICES
saavadmyofos xelmZRvanelTa/administraciis ofisi
OF.5.29 CHIEF 1P OFFICE
kabineti (1 samuSao adgilze)
OF.5.30 CHIEF 1P OFFICE
kabineti (1 samuSao adgilze)
OF.5.31 CHIEF ACCOUNTANT 1P OFFICE
mTavali buRalteris kabineti (1 samuSao adgilze)
OF.5.32 CORRIDOR
derefani
OF.5.33 RISER DUST
dgaris Saxti
OF.5.34 RISER DUST
dgaris Saxti
OF.5.35 ELEC SWITCH C/PN
elegtro gamanawilebeli

liftebi
Lifts

AT.01 sawolebis liftі 1
Bed lift 1
AT.02 binZuri amwe
Dirty hoist
AT.03 mgzavrebis mTavari liftі 1
General passenger lift 1
AT.04 sufTa amwe
Clean hoist
AT.05 mgzavrebis mTavari liftі 2
General passenger lift 2
AT.06 sawolebis liftі 2
Bed lift 2
AT.07 satvirTo liftі
Goods lift

SE.5.01 SEMINARS
seminarebis oTaxi
SE.5.02 CLOAKS
seminarebis oTaxi
SE.5.03 STORE
sawyobi
SE.5.04 CORRIDOR
derefani
SE.5.05 MALE WC
mamakacebis WC
SE.5.06 FEMALE WC
qalebis WC
SE.5.07 DIS WC
invalidis WC
SE.5.08 CORRIDOR
derefani
SE.5.09 CORRIDOR
derefani
SE.5.10 STORE
sawyobi
SE.5.11 CLOAKS
seminarebis oTaxi
SE.5.12 SEMINARS
seminarebis oTaxi
SE.5.13 STAIR LOBBY
kibis holi
SE.5.14 STAIR LANDING
kibis ujredi
CA.5.01 STAFF CANTEEN
personalis sasadilo
CA.5.02 SERVERY
bufetis daxli
CA.5.03 KITCHE/STORE
samzareulo/sawyobi

TI.5.01 TELEPHONE EXCHANGE/IT DEPARTMENT
satelefono sadguri/sainformacio tegnologiebis ganyofileba
TI.5.02 TELEPHONE CABINETS
satelefono karadebi
PL.5.01 PLANT ROOM (OFFICES, WARDS, RADIOLOGY, ED)
samangaro (ofisebis, palatebis, radiologiis, saswrafo daxnarebis)A
PL.5.02 PLANT ROOM (SEMINAR, CANTEEN, TEL/DATA, WARDS, OFFICES, OPD)
samangaro (seminarebis oTaxis, sasadilos, satelefono sadguris, palatebis, ambulatoriis)
PL.5.03 PLANT ROOM (THEATRES 1,2,5,6,7, RECOVERY, ICU, LABORATORIES)
samangaro (saoperacioebis 1,2,5,6,7, ganojanrTelebis oTaxebis, intensiuri Terapiis oTaxebis, laboratoriebis)

formati A-1 — dakveTis #
Format — *Order No.*
Tbilisi 2014 w. — 306/13
Tbilisi, 2014

pirobiTi aRniSvnebi:
Legend:

SeniSvna:
Note:

+0.00 niSnuli Seesabameba
i sarTulis iatakis dones da
Jabolitur niSnuls - 41.70 s.

Sps "saxali sagza lagziSemoqmedi"
"Akhali Sakbalonushangroebi" LTD
al. yazbegis ganz. #2 /
pekinis q. #34
2 Al. Kazbegi Ave. / 34 Pekin Str., Tbilisi
Phone: (995 032) 2 37 52 26

proeqtis saxelwodeba
Project
q. TbilisSi, d. uznaZis q. #58 da u. CxeiZis q. #17-Si ndebare saavadmyofo
General Hospital
at 17 Ushangi Chkheidze Str./
58 Dimitri Uznadze Str., Tbilisi

Tanamdeboba Position	gvari Name	xelmowera Signature
direqtori Director:	b. mirianaSvili B. Mirianashvili	
arq. gay. ufr. Arch. Dpt. Head	v. cuxiSvili V. Tsukhishvili	
avtori Design Author	n. gvasalia N. Gvasalia	
	T. mosiaSvili T. Mosiashvili	
	g. avaliSvili G. Avalishvili	

dasaxeleba: V sarTulis gegma / Fifth Floor Plan
masStabi Scale: 1:200

stadia Design Stage	furceli Dwg No.	sul furc. Of
p / Dr.D	A-14	23

Roof Plan
Scale 1:200
saxuravis gegema
m 1:200

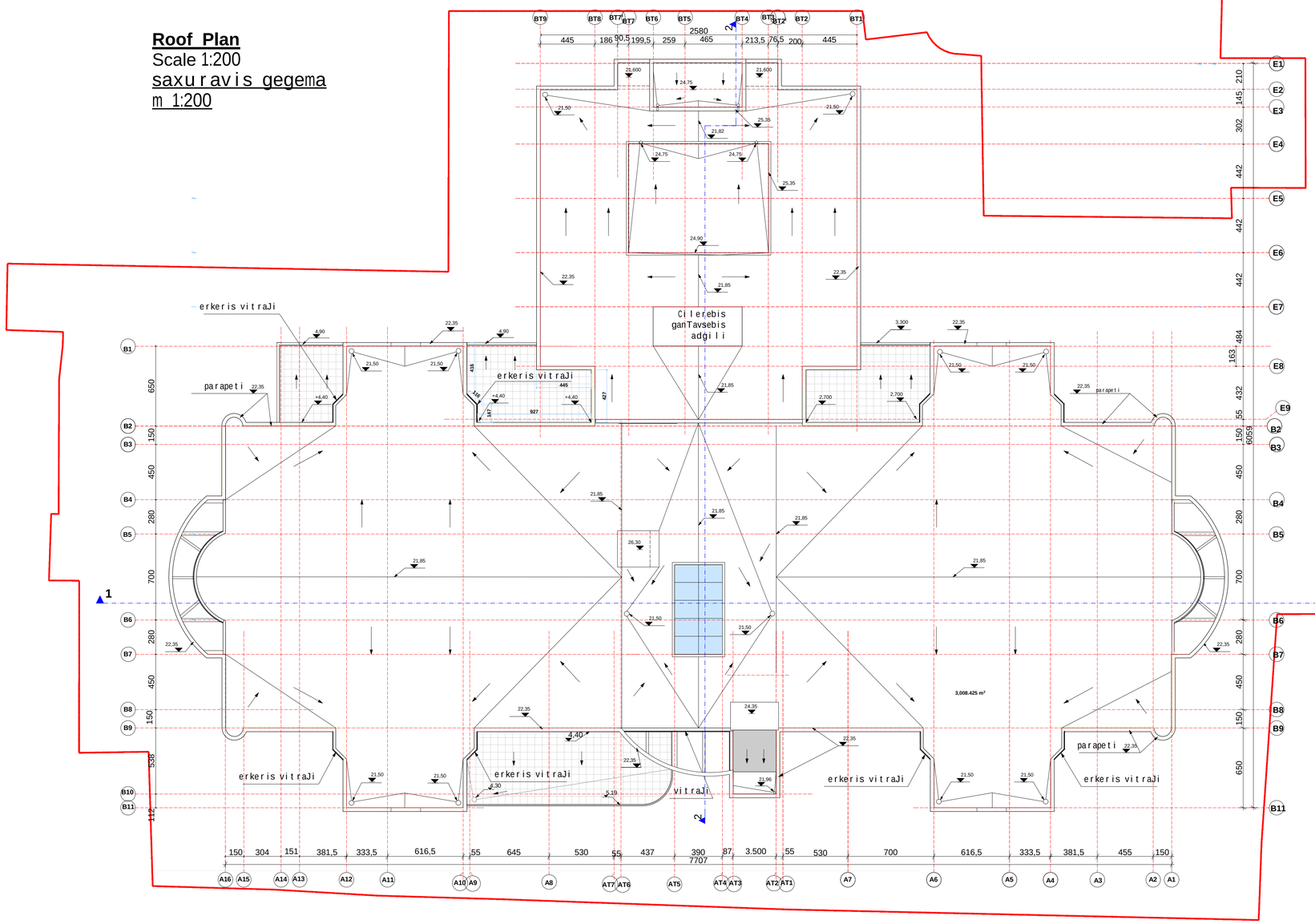

formati *Format* A-1 Tbilisi 2014 w. **Tbilisi, 2014**	dakveTis # *Order No.* 306/13

pirobiTi aRniSvnebi:
Legend:

SeniSvna:
Note:

Sps "axali saqaqaqmSemproeqti"
"Akhali Sakkalakmshenproekti" LTD
al. yazbegis ganz. #2 /
pekinis q. #34
2 Al. Kazbegi Ave. / 34 Pekin Str., Tbilisi
Phone: (995 032) 2 37 52 26

proeqtis saxelwodeba
Project
q. TbilisSi, d. uznaZis q. #58 da u. CxeiZis q. #17-Si mdebare saavadmyofo

General Hospital
at 17 Ushangi Chkheidze Str./
58 Dimitri Uznadze Str., Tbilisi

Tanandeboba Position	gvari Name	xelmowera Signature
direqtori Director:	b. mirianaSvili B. Mirianashvili	
arq. gany. ufr. Arch. Dpt. Head	v. cuxiSvili V. Tsukhishvili	
avtori Design Author	n. gvasalia N. Gvasalia	
	T. mosiaSvili T. Mosiashvili	
	g. avaliSvili G. Avalishvili	

dasaxeleba	nasStabi Scale
saxuravis gegma Roof Plan	1:200

stadia *Design Stage*	furceli *Dwg No.*	sul furc. *Of*
p / Dr.D	A-15	23