miwisqveda sarTuli gegma -3.60 niSnuli ze

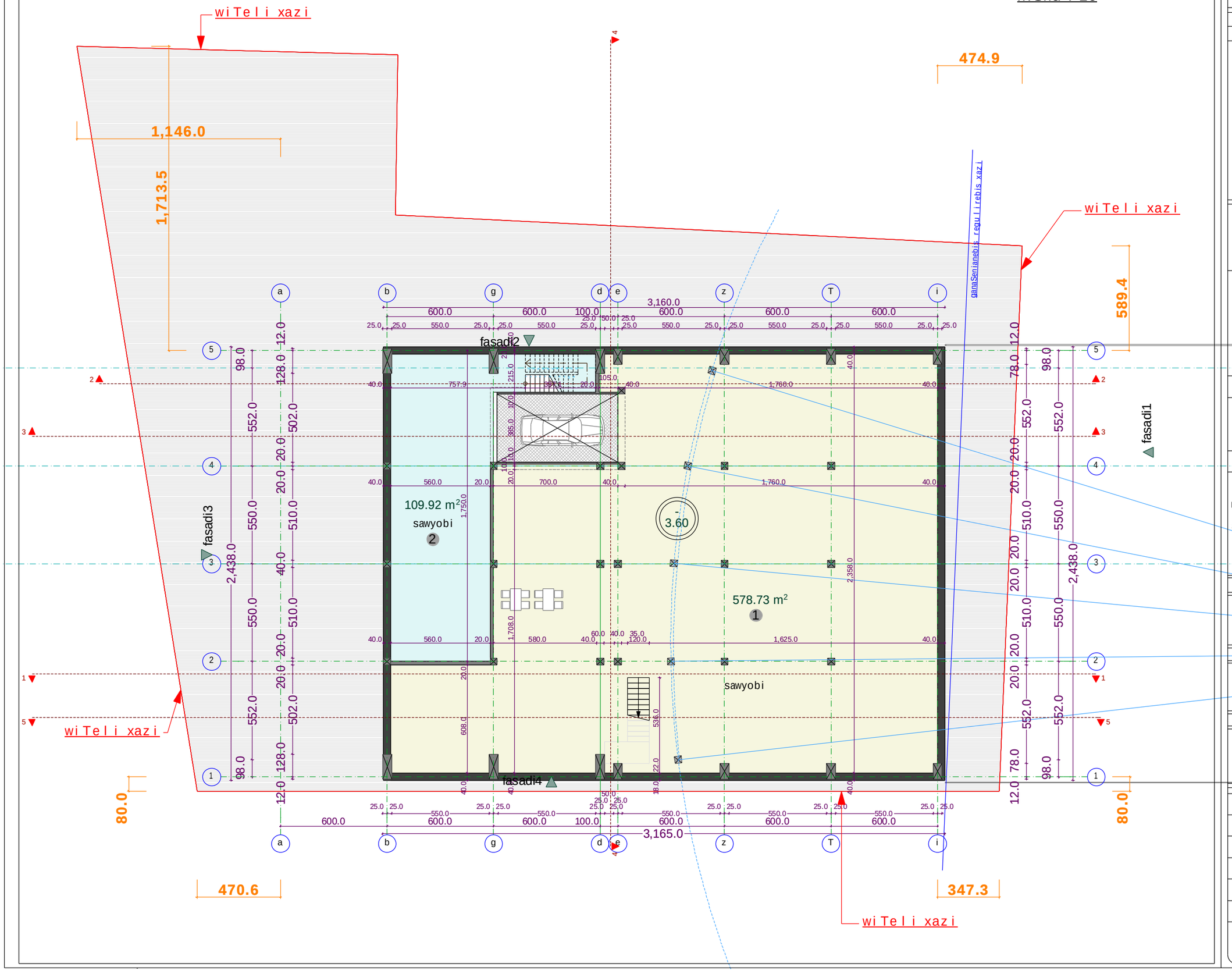

formati: A3	dakveTa: #201401	Tbilisi 2014 weli	
eqsplikacia:			
1.	sawyobi	578.73	
2.	sawyobi	109.92	

saerTo farTi: 688.65 m²

sardafis farTi: 688.65 m²

pirobiTi niSnebi

SeniSvnebi

zomebi mocemulia milimetrebSi

simaRleebi mocemulia metrebSi

obieqti

audis safirmo servis-centri
mis: q. Tbilisi, sof. diRmi, TeTri dugnis mimdebare teritoria.
nakveTi: 01.72.14.034.795

damkveTi

S.p.s. „iberia avtohausi„
saidentifikacio kodi: 236081832
iur. misamarTi: q. mcxeTa, d.aRmaSenebl is q. tel: 2 24 11 11

Semsrulebeli

S.p.s. ,,anagi„
saidentifikacio kodi: 245416401
iur. misamarTi: q. baTumi, vaJa-fSavelas 42/5

direqtori	i.gogoliSvili		
mTavari arqiteqtori	z.kvirkveLia		
masStabi	1 : 200	niwisqveda sarTuli s gegma	
TariRi	2014 w.	-3.60 niSnuli ze	
stadia		furcelebi	furceli
arqiteqturuli proeqti		20	a-6

pirveli sarTulis gegma 0.00(447.45) niSnuleze

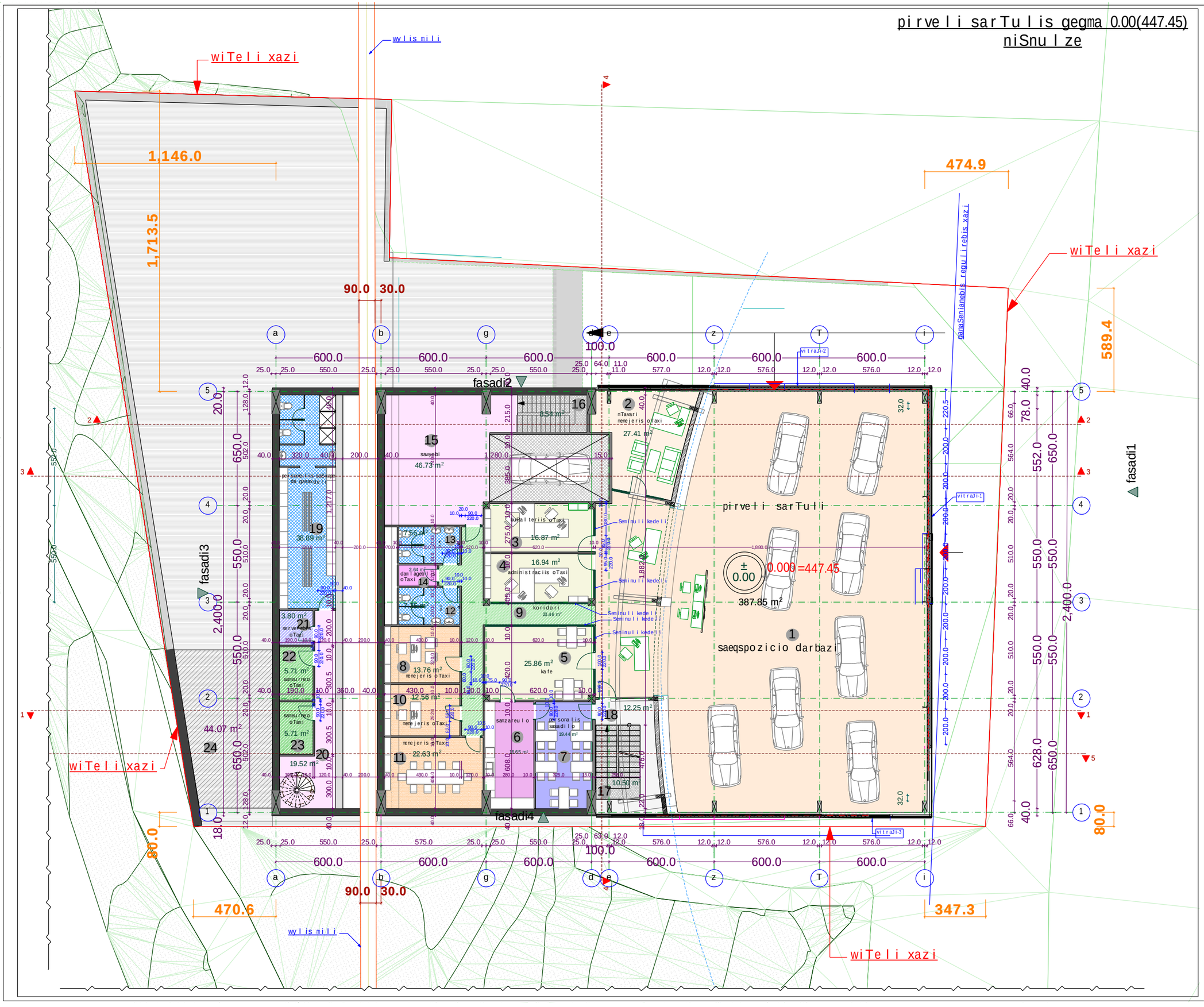

formati: A3	dakveTa: #201401	Tbilisi 2014 weli

eqsplikacia:

1.	saeqspozicio darbazi	387.85
2.	mTavari menejeris oTaxi	27.41
3.	buRalteris oTaxi	16.87
4.	administraciis oTaxi	16.94
5.	kafe	25.86
6.	samzareulo	16.65
7.	personalis sasadilo	19.44
8.	menejeris oTaxi	13.76
9.	koridori	23.46
10.	menejeris oTaxi	12.56
11.	menejeris oTaxi	22.63
12.	san.kvanZi	7.35
13.	san.kvanZi	7.56
14.	damlageblis oTaxi	2.64
15.	sawyobi	46.73
16.	kibis ujredi	8.54
17.	kibis ujredi	10.50
18.	asasvleli baqani	12.25
19.	personaluri saSxapo da gasaxdeli	38.89
20.	koridori	19.52
21.	servisebis oTaxi	3.80
22.	sameurneo oTaxi	5.71
23.	sameurneo oTaxi	5.71
24.	damxmare sivrce	44.07

saerTo farTi: 796.7 m²

komerciuli farTi: 613.23 m²
kibis ujredis farTi: 19.04 m²
sawarmoo farTi: 164.43 m²

pirobiTi niSnebi

SeniSvnebi

zomebi mocemulia milimetrebSi

simaRleebi mocemulia metrebSi

obieqti

audis safirmo servis-centri
mis; q. Tbilisi, sof. diRmi, TeTri duqnis mimdebare teritoria.
nakveTi: 01.72.14.034.795

damkveTi

S.p.s. „iberia avtohausi„
saidentifikacio kodi:
236081832
iur. misamarTi: q. mcxeTa, d.aRmaSenebl is q.
tel: 2 24 11 11

Semsrulebeli

S.p.s. ,,anagi,,
saidentifikacio kodi:
245416401
iur. misamarTi: q. baTumi, vaJa-fSavelas 42/5

direqtori	i.gogoliSvili		
mTavari arqiteqtori	z.kvirkvelia		
masStabi	1 : 200	pirveli sarTulis gegma	
TariRi	2014 w.	0.00(447.45) niSnuleze	
stadia		furcelebi	furceli
arqiteqturuli proeqti		20	a-7

meore sarTuli sgegma +3.20
niSnuli ze

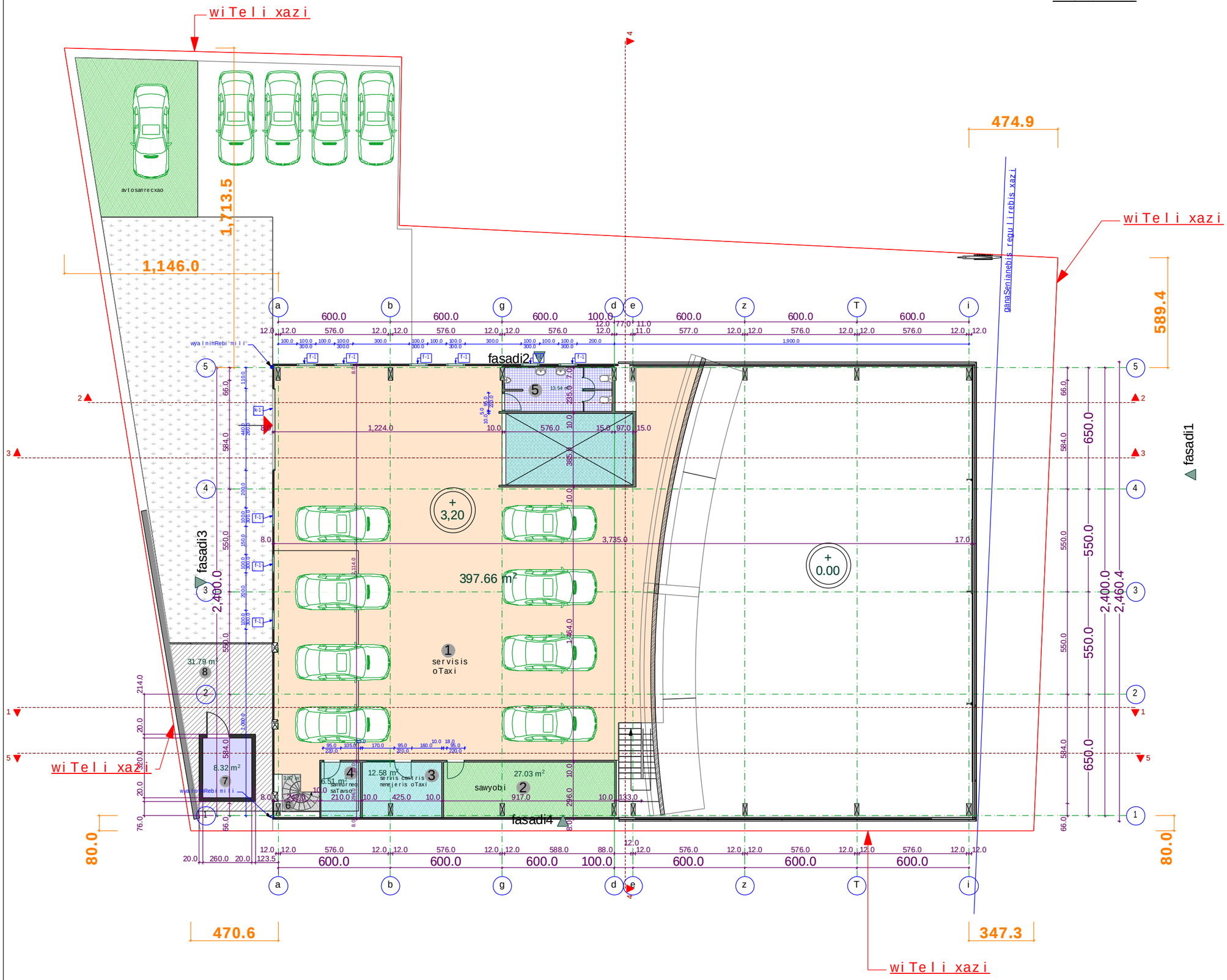

formati: A3	dakveTa: #20140 1	Tbilisi 2014 weli	
eqsplikacia:			
1.	servisis oTaxi	397.66	
2.	sawyobi	27.03	
3.	servis centris menejeri	12.58	
4.	sameurneo saTavso	6.51	
5.	san.kvanZi	13.54	
6.	kibis ujredis farTi	3.07	
7.	el. oTaxi	8.32	
8.	terasa	31.79	

saerTo farTi: 500.5 m²

komerciuli farTi: 32.63 m²
kibis ujredis farTi: 3.07 m²
sawarmoo farTi: 433.01 m²
sazafxulo farTi: 31.79 m²

pirobiTi niSnebi

SeniSvnebi

zomebi mocemulia milimetrebSi

simaRleebi mocemulia metrebSi

obieqti

audis safirmo servis-centri
mis; q. Tbilisi, sof. diRmi, TeTri dugnis mimdebare teritoria.
nakveTi: 01.72.14.034.795

damkveTi

S.p.s. „iberia avtohausi„
saidentifikacio kodi:
236081832
iur. misamarTi: q. mcxeTa, d.aRmaSeneblis q.
tel: 2 24 11 11

Semsrulebeli

S.p.s. ,,anagi,,
saidentifikacio kodi:
245416401
iur. misamarTi: q. baTumi, vaJa-fSavelas 42/5

direqtori	i.gogoliSvili		
mTavari arqiteqtori	z.kvirkvelia		
masStabi	1 : 200	meore sarTulis gegma +3.20 niSnuli ze	
TariRi	2014 w.		
stadia		furcelebi	furceli
arqiteqturuli proeqti		20	a-8

saxuravis gegma

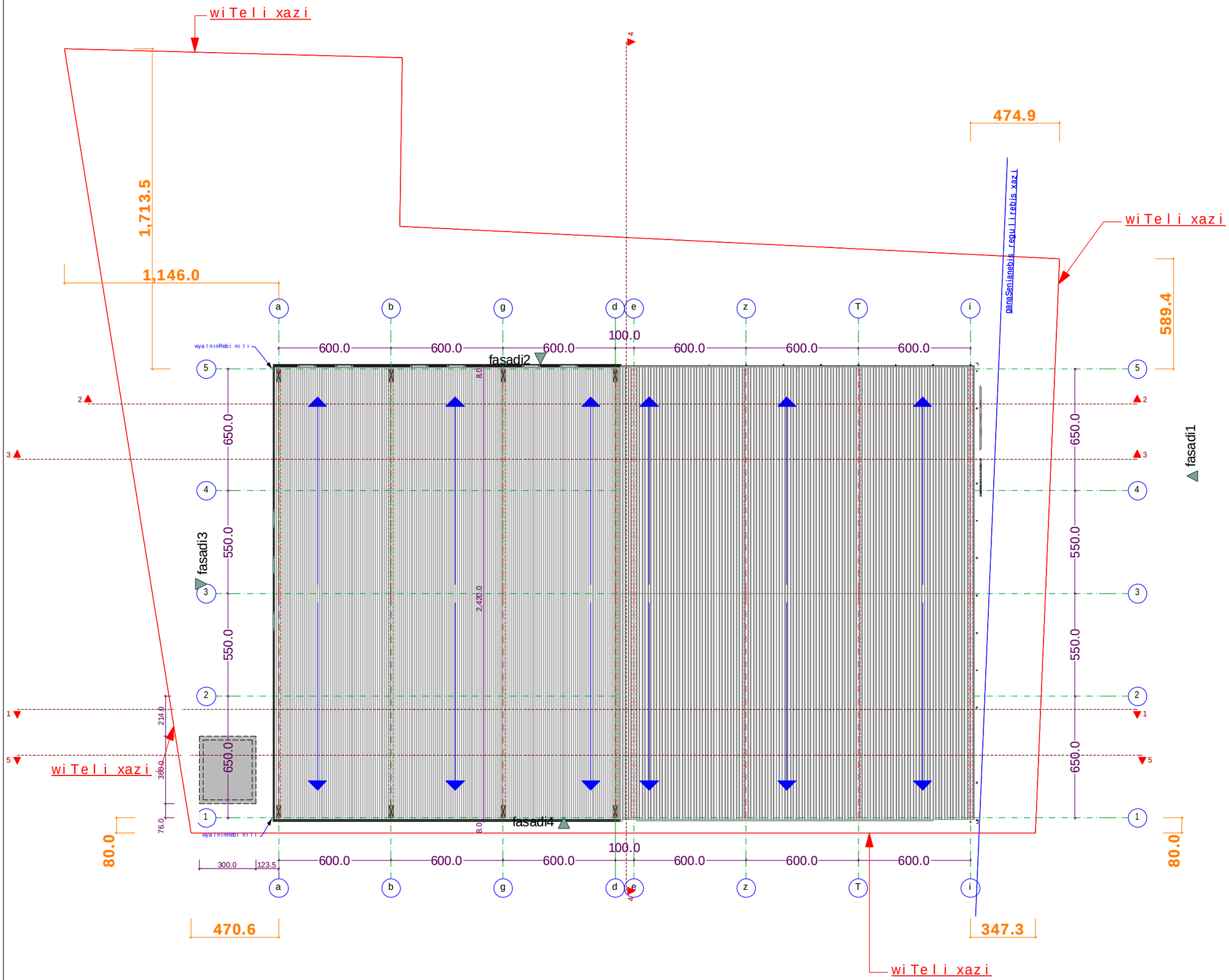

formati: A3 | dakveTa: #2014.01 | Tbilisi 2014 weli

pirobiTi niSnebi

SeniSvnebi

zomebi mocemulia milimetrebSi

simaRleebi mocemulia metrebSi

obieqti

audis safirmo servis-centri
mis; q. Tbilisi, sof. diRmi, TeTri duqnis mimdebare teritoria.
nakveTi: 01.72.14.034.795

damkveTi

S.p.s. „iberia avtohausi„
saidentifikacio kodi: 236081832
iur. misamarTi: q. mcxeTa, d.aRmaSenebis q. tel: 2 24 11 11

Semsrulebeli

S.p.s. ,,anagi„
saidentifikacio kodi: 245416401
iur. misamarTi: q. baTumi, vaJa-fSavelas 42/5

direqtori	i.gogoliSvili		
mTavari arqiteqtori	z.kvirkvelia		
masStabi	1 : 200	saxuravis gegma	
TariRi	2014 w.		
stadia	furcelebi	furceli	
arqiteqturuli proeqti	20	a-9	