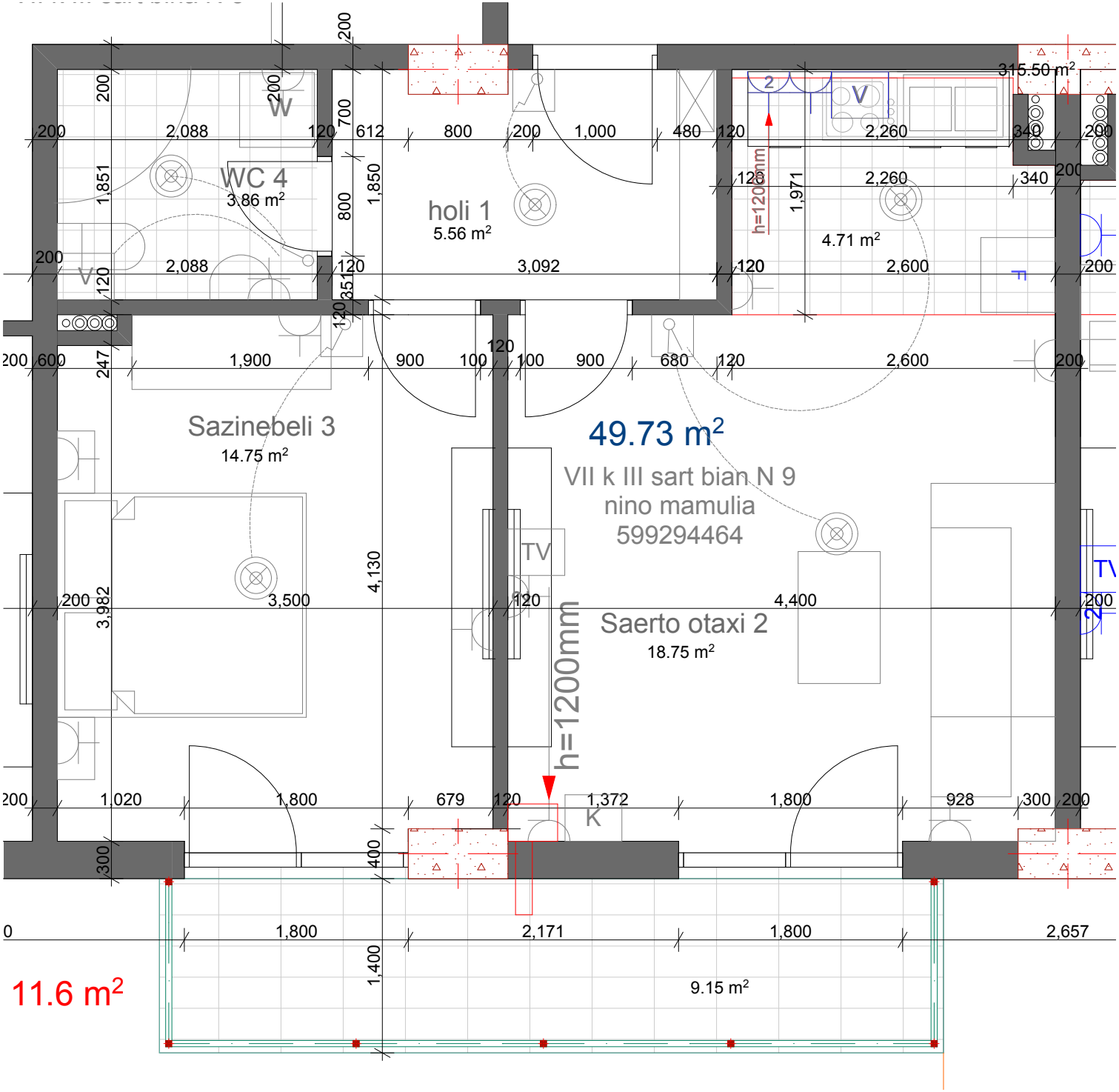
315.50 m²
W
WC 4
3.86 m²
holi 1
5.56 m²
V
4.71 m²
h=1200mm
Sazinebeli 3
14.75 m²
49.73 m²
VII k III sart bian N 9
nino mamulia
599294464
TV
Saerto otaxi 2
18.75 m²
h=1200mm
K
11.6 m²
9.15 m²