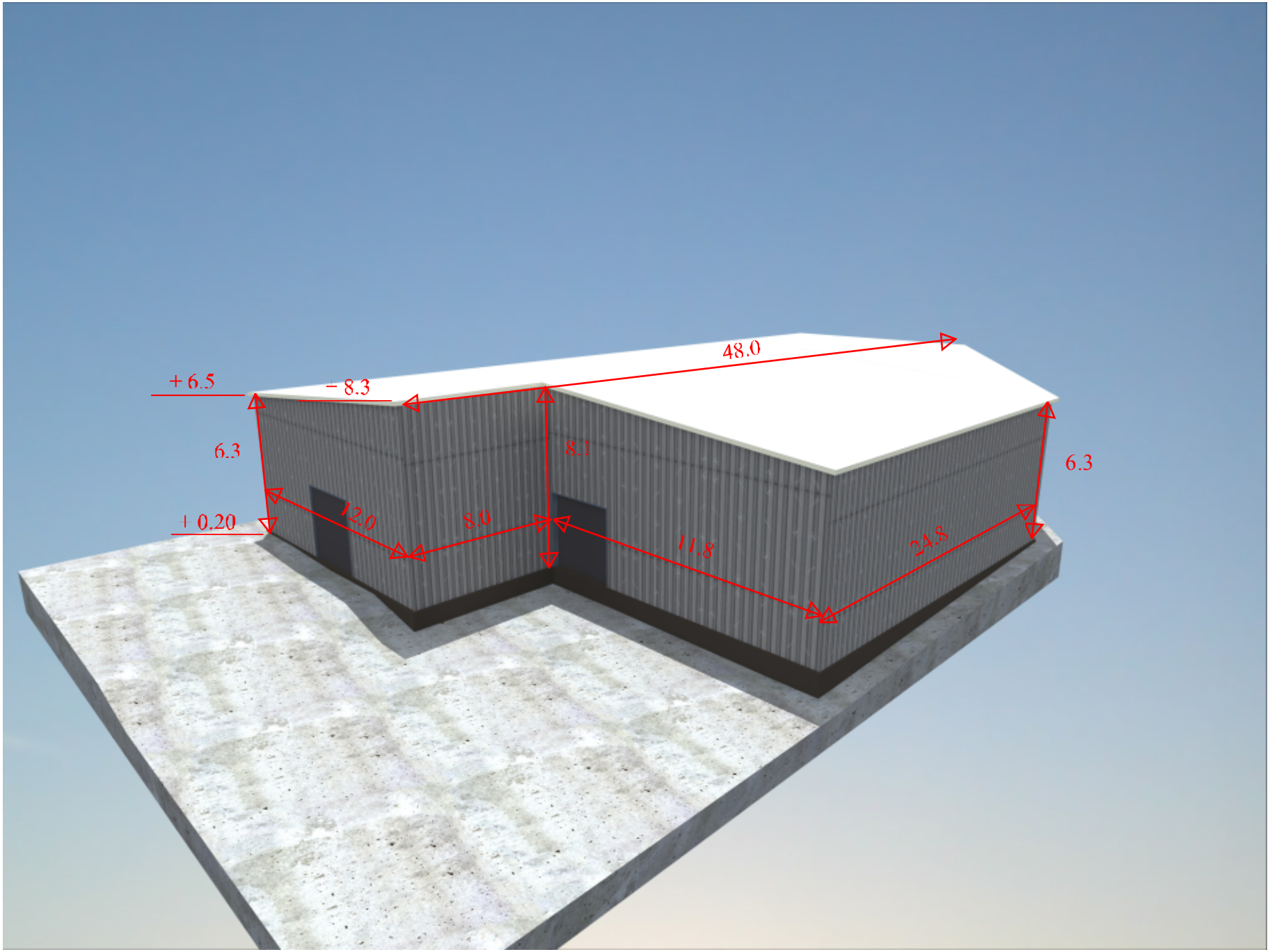
+ 6.5
– 8.3
48.0
6.3
8.1
6.3
± 0.20
12.0
8.0
11.8
24.5

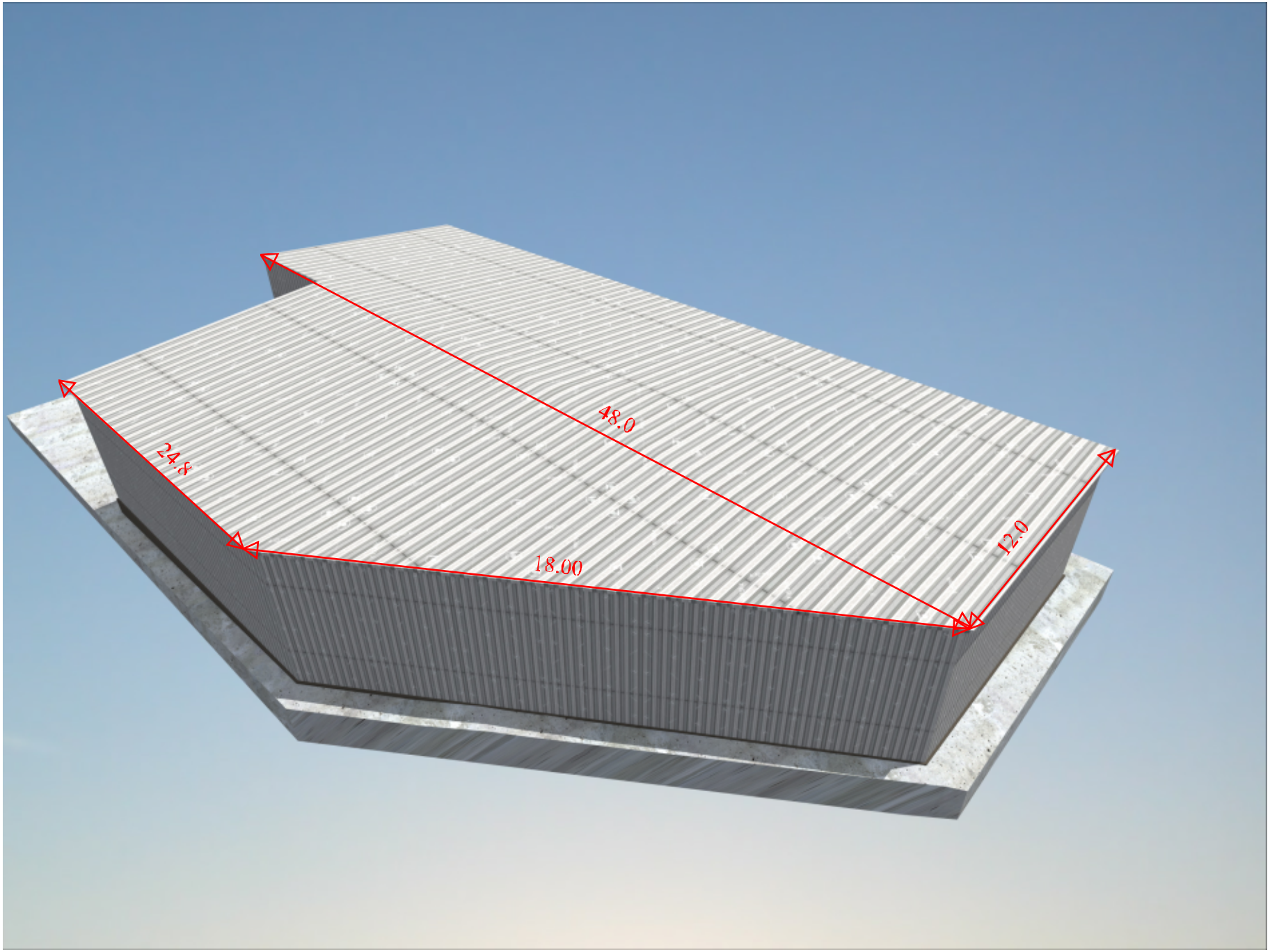
24.8
48.0
18.00
12.0

