
IVERIA

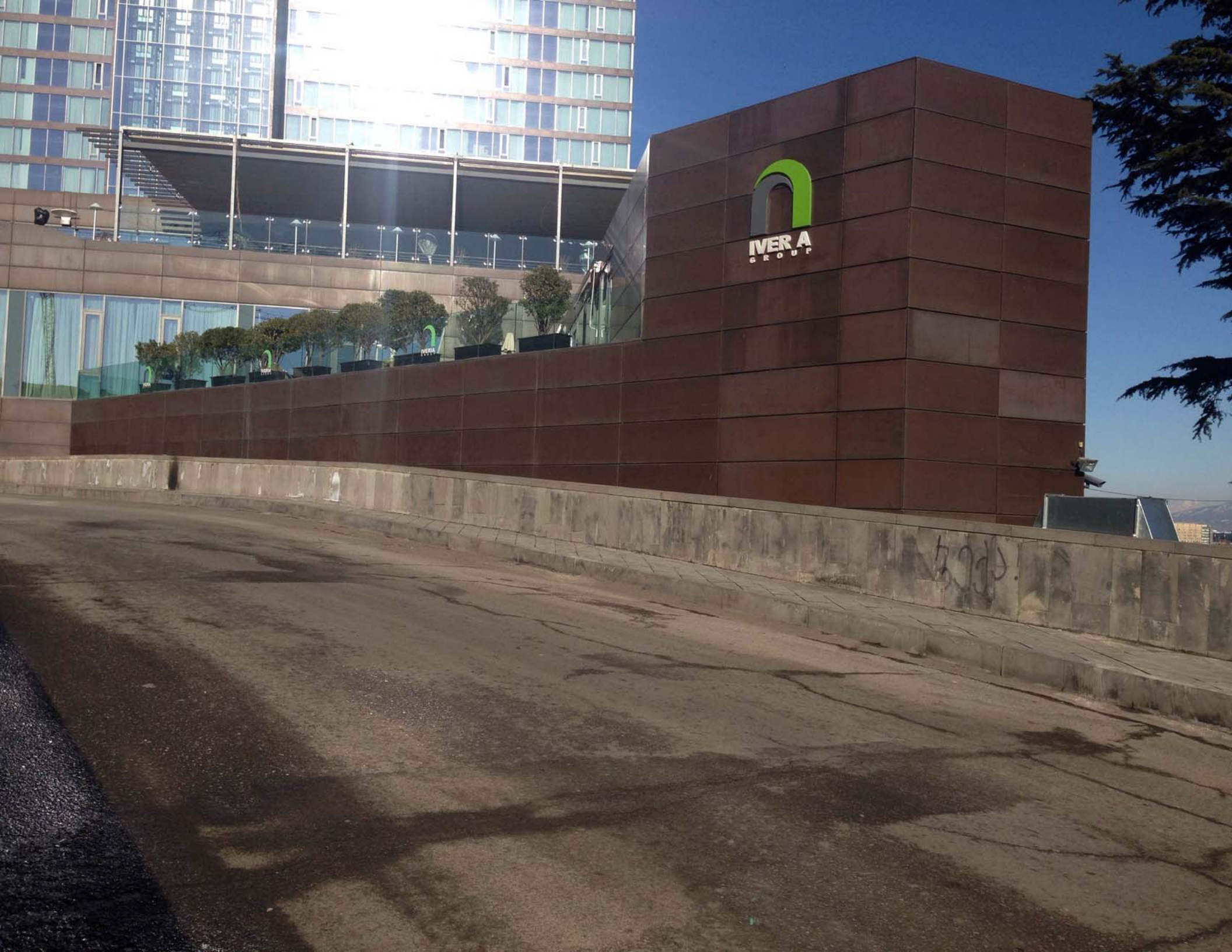
IVER A
GROUP